The late William Wrigley was a great believer in advertising. "Tell 'em quick and tell 'em often," he said. "Advertising is pretty much like running a furnace. You've got to keep on shoveling coal. Once you stop stoking the fire goes out."

The Washington Post.

Today—Warmer, showers tonight.
Tomorrow—Colder.
Yesterday — Highest, 67; lowest, 33.
1931—Highest, 60; lowest, 39.
Details on back page.

NO. 20,372. ENTERED AS SECOND-CLASS MATTER. POSTOFFICE, WASHINGTON, D. C. WASHINGTON: SATURDAY, MARCH 26, 1932.
COPYRIGHT, 1932, BY THE WASHINGTON POST CO.
THREE CENTS.

GANG SUSPECT IN KIDNAP CASE SOUGHT HERE

Fleischer, Another Man, Woman and Infant Reported Seen.

LINDBERGH DOUBTS CLEW AT NORFOLK

Virginia Pastor Still Says Abducted Baby Will Be Returned Soon.

Harry Fleischer, reputed leader of the Detroit Purple gang, one of his henchman and a woman and baby were sought in Washington last night as the trail in the Lindbergh kidnaping case apparently turned for the first time to the Nation's Capital. Fleischer has been hunted by authorities for questioning in the case for several days.

Washington police sent out a general lookout through the radio and teletype system for the Detroit gangster about 11:45 o'clock last night after a man who bore a marked resemblance to Fleischer had applied for rooms in the Ninth Precinct.

He was seen by several persons and a detailed description of him was sent out by police. "These men are dangerous," the message declared, and policemen on beats were ordered to keep them under observation if found and to notify police headquarters at once.

Recognized by Pictures.

"They are stopping somewhere in Washington tonight, probably at a tourist camp or a rooming house," the lookout stated.

The man believed to be Fleischer was reported to police by four youths, who were at a rooming house at 1363 Maryland avenue northeast. They told police they recognized him from a picture carried in the newspapers, and when they were shown a better picture taken from the files at headquarters, they were positive in their identification, police declared.

The boys told headquarters detectives that Fleischer and his aid came to the door of the rooming house and left the woman and baby in the car. They were refused a room because the place was filled, police were told.

Described as "Tough Looking."

The suspicions of the quartet were aroused because the man believed to be Fleischer had a bandage across his head and was so tough looking," they said. After the applicant for a room left the boys followed him to the street, they said, saw him enter the car and turn off Maryland avenue into Twelfth street northeast.

The boys who furnished the information to police are Howard Wolfrey, son of the rooming house keeper; Bernard Ockerhauser, 327 Thirteenth street northeast; Alexander Mackie, 1204 C street northeast, and Everett Lucas, 231 Twelfth street northeast.

Their description of "Fleischer" and the other man were detailed, but they did not get a good look at the woman and the baby.

They were traveling in a Chevrolet sedan, 1929 or 1930 model, blue or gray in color, bearing license plates which had a black background and white letters, the boys said.

Description of Suspect.

The lookout sent by police after the boys had told their story ordered patrolmen here to watch for "Harry Fleischer, 35 years old, 5 feet 8 inches tall, weighing about 200 pounds, with a white bandage on his head, partly covered by a hat. He is wearing a light overcoat, medium gray suit; has a ruddy face and is tough looking. He looks like a foreigner.

"Traveling in company with another white man, between 30 or 35 years old, five feet, six inches, 140

Continued on Page 3, Column 3.

Reading President Expires Suddenly

Agnew T. Dice Falls Dead on Trolley Car in Philadelphia.

Philadelphia, March 25 (A.P.).—Agnew T. Dice, president of the Reading Co., fell dead in a street car tonight while going home with his wife. Death apparently was due to heart failure.

He was taken to the Hannemann Hospital, where he was pronounced dead. He was 70 years old and had been president of the Reading Co. for eighteen years. In addition to his railroad activities, he was a director in a number of banks and other companies.

Besides his widow, he is survived by a son and two daughters. Mrs. Dice accompanied her husband to the hospital, where she collapsed when told he was dead. She was placed under the care of the Dice family physician.

New Extortion Note Believed Sent Lewis

Police Refuse to Confirm or Deny Third Threat; Burke Announces Three Late Clews; Longworth Letter Writer Thought Identified.

Strong indications were seen last night that Sir Willmott Lewis, Washington correspondent of the London Times, had received another communication from the person who is trying to extort $1,500 from him under threat of harming his son, Willmott, jr.

While there is no confirmation of the report, Inspector Frank S. W. Burke, who has been candid heretofore in discussing the Lewis case and the demand of $1,500 from Mrs. Alice Roosevelt Longworth, last night said: "Since 2 o'clock this afternoon any discussion of the Lewis case is out of the question."

"Could you tell us what happened at 2 o'clock that caused the decision not to discuss the case?" he was asked.

"I can not," he answered.

Inspector Burke left his office shortly after 2 o'clock yesterday afternoon and went directly to the home of Sir Willmott, at 1605 New Hampshire avenue, where the 7-year-old Lewis boy has been under constant guard since Monday. The chief of detectives was in conference with Sir Willmott for nearly an hour.

In the second note which was sent to the Lewis home, demanding $1,500, the writer said, in part: "You will pay us $1,500 in small bills after you receive a next and last note, telling how it must be placed are where it must be placed." All questions relating to the receipt of the promised third note, containing such directions, were evaded by Inspector Burke.

That some progress has been made in tracing the author of the notes to the Lewis home was indicated by the announcement of Inspector Burke that three new leads have developed. These clews, the nature of which he would not reveal, will be investigated today.

The investigation of the series of notes to prominent people making demands for money and in some instances threatening bodily harm, simmered down to the following conclusions.

1. Inspector Burke is "reasonably certain that the identity of the man who wrote two letters to Mrs. Longworth demanding $1,500, is estab-

Continued on Page 3, Column 4.

TRUCE PARLEY RIFT HALTED AT SHANGHAI

American and British Envoys Avert Break as Japanese Defer Evacuation.

Shanghai, March 25 (U.P.).—Collapse of the negotiations for a truce in the Shanghai warfare was averted tonight only by the fervent urgings of the American and British ministers.

The truce conference was threatened with disruption when the Japanese delegates declined to set a date for withdrawal of their forces.

They merely estimated that it would require six weeks to complete withdrawal of troops from the region now occupied, extending from the international settlement to a line touching the Szetselin Fort, Yangshang, Tazang and Chenju.

The Chinese objected, declaring that such an attitude on the part of the Japanese was tantamount to occupation of the area. Quo Tai-Chi, of the Chinese foreign office, announced he would discontinue the conference unless the Japanese abide by a draft agreement.

The Chinese delegates arose and prepared to leave, but Nelson T. Johnson, American Minister, and Sir Miles Lampson, the British minister, urged them not to break up the conference.

Manoru Shigemitsu, Japanese minister, also protested against collapse of the negotiations, and it was finally agreed to resume discussions at 10 a. m., tomorrow.

Nanking, China, March 25 (U.P.).—The 18th army, engaged in a campaign against huge Communist forces in the south interior, reported to the war ministry today that it had captured Communist officers in Hiangsi, and disclosed plans for wholesale massacres in Kanchow.

Nanking, China, March 25 (A.P.).—Col. Wang Ken, Chinese army officer, who was graduated from the United States Military Academy in 1918, arrived at Hunshan tonight under military surveillance, setting at rest rumors that he had been executed on a charge of treason.

$2,434,000 DEFICIT FACED BY DISTRICT

Surplus Is Drawn Upon to Balance Budget, Auditor Discloses.

By ROBERT C. ALBRIGHT.

The District of Columbia is facing a 1932 deficit of $2,434,000 in current revenues as compared with appropriation charges, it was disclosed yesterday in published hearings of the House District appropriations subcommittee, released by Chairman Clarence Cannon.

This situation was revealed by Maj. Daniel Donovan, District auditor, in testimony before the House finance group.

"That is the first deficit we have had in current revenues of the District of Columbia since the period between 1902 and 1910," Maj. Donovan told the committee.

To The Post Maj. Donovan last night explained that the "deficit" was not such in the sense that the District is actually "in the red."

It has been possible to balance the budget for 1931 and 1932, however, only by drawing on the District's $6,500,000 surplus, and the $1,200,000 operating capital, he said.

By June 30 the District's surplus will be entirely exhausted, he declared, and in 1933 the Commissioners are faced with the necessity of operating entirely on a current revenue basis.

Moreover, the District will have impaired its operating capital of $3,000,000 by about $1,200,000, he said.

In 1922 the District had a surplus

Continued on Page 2, Column 2.

Chinese Agent En Route Here on Secret Mission

San Francisco, March 25 (A.P.).—The Chinese consulate here announced today that Dr. Frank W. Lee, former vice minister of foreign affairs for the Chinese government, would arrive here tomorrow en route to Washington and European capitals on a secret mission. He landed recently in Seattle.

Border Town Asks Troops To Combat Mexican Raids

U. S. Army Aid is Requested by Mayor Following Series of Robberies Attributed to Marauding Bands From Across International Boundary

Santa Fe, N. M., March 25 (A.P.).—Alarmed by a series of robberies which they attributed to marauding bands of Mexicans, residents of Columbus, N. M., today appealed through Mayor Louis Ravel to Gov. Arthur Seligman for protection.

Mayor Ravel asked the governor to request the Federal Government to send a United States Army patrol from Fort Bliss.

Sheriff Jess Thorne, of Deming, N. M. and Brig. Gen. Walter G. Short, Fort Bliss commander, however, were not inclined to believe that an emergency existed.

Sheriff Thorne said he did not believe the robberies were being conducted by an organized band of men. He said he knew the identity of two of the men said to have participated in the store robbery and had tracked them to the border.

Mayor Ravel said the raids began Wednesday night with the attempted robbery of a store at Columbus. Several men were driven off. Shots were exchanged and the bandits headed toward the border.

Thursday night another band appeared at the L. M. Stiles ranch, a mile north of the international boundary line, but were driven away by A. Poole, ranch caretaker, who exchanged shots with them. No one was injured.

At Fort Bliss, Gen. Short said a force of 2,800 officers and men could be put into the field in three hours to curb bandit activities at Columbus, but said the situation "doesn't seem to be an emergency."

Gov. Seligman took the matter up with Brig. Gen. Osborne C. Wood, adjutant general of the New Mexico National Guard.

Columbus was raided in 1916 by the Mexican bandit Villa. Later Gen. John J. Pershing led a punitive expedition into Mexico. The town lies immediately across the border from Las Palomas, Chihuahua State.

U. S. LOAN BODY AND I. C. C. RIFT ON CREDIT SEEN

Commission Changes Its Rail Finance Attitude Under Pressure.

CRITICIZES BANKERS IN REVERSING STAND

Advance to Missouri Pacific Authorized; Hoover Reveals Total of Relief.

(Associated Press.)

The insistence of the Reconstruction Finance Corporation yesterday resulted in the Interstate Commerce Commission reluctantly reversing its attitude toward bankers refusing to extend railroad loans.

Placing responsibility squarely on the shoulders of the finance corporation, the commission authorized the Missouri Pacific Railroad to borrow $5,850,000 of Government funds to pay half of $11,700,000 in bank loans due April 1.

It indicated belief that the bankers, J. P. Morgan & Co., Kuhn Loeb & Co. and the Guaranty Trust Co. of New York, should have carried the entire loan instead of extending only half of it to October 1.

Hoover Reveals Loans Total.

Meanwhile President Hoover announced yesterday that the Reconstruction Finance Corporation had loaned a total of $234,981,714.

The entire Missouri Pacific authorization yesterday was for $12,800,000 but $6,950,000 is to pay bond interest and bills for equipment and supplies. The railroad previously had been granted two loans totaling $4,300,000, making their authorized borrowings of Government funds $17,100,000.

The commission's opinion brought to the surface an undercurrent of differences between the two governmental bodies which has been running several weeks. Some hint of the variance of views was seen a week ago yesterday when President Hoover called officials of the finance corporation into a series of conferences with Balthasar H. Meyer, chairman of the finance division of the commission, and fifteen leading railroad executives.

"We are taking the action here with some reluctance," said the commission. "We are not convinced that the Reconstruction Finance Corporation should be expected to take up bank loans of this character. We yield our own views to those of that body, which as we construe the law is charged by Congress with responsibility for determining that question."

Dawes-Meyer Clash Denied.

Within the Reconstruction Finance Corporation a reported difference of opinion between Charles G. Dawes, president of the corporation, and Eugene Meyer, chairman of its board of directors, was denied.

The only comment at the corpora-

Continued on Page 5, Column 4.

Madman Is Killed In 12-Hour Siege

Police Bullets Finally Silence Fusillade From Battery Shop.

Lake Elmo, Minn., March 25 (U.P.).—Bullets whined for twelve hours today out of the basement windows of Ernest Kern's dingy battery shop on Lake Elmo's main street.

Kern had become insane overnight. He barricaded himself in the cellar, with two guns and a plentiful supply of ammunition, and took pot shots at passersby. They fled and called police. Time and time again the latter tried to storm his stronghold, but Kern drove them back. Finally the officers obtained tear gas bombs, nd sent them crashing through Kern's window. Momentarily the firing stopped.

The police shot a fusillade of 25 bullets into the basement, trying to spray lead into all corners. Then they approached cautiously, crept through a rear window and found Kern's body crumpled on the stairs. On one side of it was a .32-caliber revolver; on the other a .22 rifle, still hot.

Metcalf Plans to Work For Wet G. O. P. Plank

Pawtucket, R. I., March 25 (A.P.).—United States Senator Jesse H. Metcalf, Republican, advised the Pawtucket Times today he expected to work for a prohibition repeal plank in the platform to be adopted by the Republican national convention at Chicago.

Rhode Island's delegation to the national convention will be elected at a State convention. Until shortly before Metcalf's last election to the Senate in 1930 he was considered a supporter of prohibition. Two weeks before the election he announced his opposition to the measure.

HOUSE LEADERS TO BE HAUNTED BY BONUS BILL

Battle on Sales Tax Will Not End Troubles of Democrats.

HELD SURE TO VOTE 2-BILLION PROPOSAL

President Expected to Veto Gigantic Treasury Inroad if It Passes Congress.

By EDWARD T. FOLLIARD.

The troubles of Speaker John N. Garner and other Democratic leaders in the House will not end with the tax bill. After that measure will come the so-called soldiers bonus bill.

Having wrestled with the problem of putting money into the Treasury, the House will consider a gigantic scheme for taking money out of the Treasury.

The tax bill is expected to raise about a billion dollars. The bonus bill would eat up that billion, and another billion besides.

To some it may seem fantastic that a legislative body, now wrestling with a prospective $2,000,000,000 deficit, should consider a bonus bill that would cost another $2,000,000,000.

Probably Will Pass.

Fantastic or not, the House not only is going to consider the bill but in all probability is going to pass it. Already, it was reported at the Capitol yesterday, 160 members have given their pledge to a veterans' organization to vote for the bill.

Representative Wright Patman (Democrat), Texas, the most conspicuous of the bonus advocates, said last night there was no doubt in his mind but that the bill would pass.

Friends of the measure at the other end of the Capitol predict that the Senate will act favorably, too, although they expect that a strong effort will be made to stifle the measure in the finance committee.

Veto Held Certain.

If the bill is passed, President Hoover will, of course, veto it. To pass it over his veto would require a two-thirds vote. Few persons at the Capitol think that this number could be mustered for the bill. Indeed, there are many who will vote for it simply because they are confident that it can never become a law.

Actually, the only effect of the bonus fight will be to show the utter impotency of Speaker Garner and all other leaders in the face of a stampede by frightened politicians, thinking of the next election.

The hysteria over the bonus bill will not be confined to the Democratic side of the aisle. The Republicans must come up for reelection next November, too.

Representative Patman thinks that passage of the bonus bill would help the Democratic party in the next campaign. Needless to say, there are

Continued on Page 7, Column 1.

Sirovich Suffers Collapse at Work

New Yorker Is Confined to Bed; Condition Is Not Held Serious.

Representative William I. Sirovich, of New York, was under the care of a physician and a nurse at his apartment at the Mayflower Hotel last night after he had collapsed in his offices at the Senate Office Building yesterday afternoon. Representative Sirovich fainted three times during the afternoon and was hurried to his home by his secretary.

His condition is not believed to be serious, but he will be confined to his bed for several days. His illness was diagnosed as a kidney stone. It was said at his apartment last night. He will not be taken to a hospital unless the condition becomes aggravated, it was said.

Representative Sirovich has been extremely busy lately with committee hearings in connection with his sensational attacks on dramatic critics, whom he charged with destroying the legitimate theater. He has also been working overtime as chairman of the house patents committee, drafting a new copyright bill. He remained on the floor of the House yesterday during most of the debate on the tax bill, awaiting an opportunity to talk on the Cullen amendment to tax 2.75 beer. Representative Sirovich himself is a doctor.

100 Koreans Are Killed As Guerillas Burn Town

Tokio, Saturday, March 26 (U.P.).—Press dispatches from Harbin, Manchuria, today reported that 100 Koreans were killed by Guerillas, who burned the village of Liapuchen, a terminus of the Muleng Light Railway, the eastern branch of the Chinese Eastern Railway.

HOUSE KILLS BEER TAX; PRESIDENT INSISTENT ON BALANCED BUDGET

Executive Voices Faith That Bipartisan Pledge Will Be Kept.

MILLS TELLS PERILS IN TREASURY CRISIS

Hoover Compares Excessive Federal Borrowing to That of Families.

By LAWRENCE SULLIVAN.

Calm and undismayed in the face of the most alarming breakdown of congressional leadership in more than a quarter of a century, President Hoover undertook yesterday to reassure a bewildered and slightly hysterical Nation that the emphatic nonpartisan pledge to balance the Federal budget will be, in the end, carried out in good faith by both Democrats and Republicans.

"I am confident that the undertaking of the representatives of both parties to balance the budget remains and will be fulfilled," the President said in a formal public statement at his regular Friday afternoon press conference. "It is the keystone of recovery. It must be done."

Coupled with a plea that all patriotically minded citizens, and all their organizations, "should support and not obstruct the members of Congress in sound efforts to both reduce expenditures and adjust taxation," Mr. Hoover uttered a solemn warning that without a balanced budget all the heroic efforts and grinding sacrifices thus far made for the restoration of public confidence and economic reconstruction will be rendered ineffective, "and the depression prolonged indefinitely."

Mills Tells of Perils in Delay.

"It must not be forgotten," he said in conclusion, "that the needs of the Government are inseparable from the welfare of the people."

While the President spoke, Secretary of the Treasury Mills was responding to the invitation of the Chamber of Commerce of the United States to outline before its board of directors, the present position of the Nation's finances. In utter frankness, he told the business directorate that every day of shilly-shallying on the measures to balance the budget tends to impair the national credit and further to undermine commodity prices, security values and wages.

Silas Strawn, president of the Chamber of Commerce, who returned last week from the annual meeting of the International Chamber, at Paris, told the meeting that throughout Europe, "investors in American securities displayed great concern as to the prospects for a balanced American governmental budget."

World Distress Aggravated.

"Economic distress and unemployment throughout Europe and many parts of the world," his report to the board continued, "was immeasurably

Continued on Page 5, Column 2.

First Orange Blossoms Rushed to Mrs. Hoover

Lindsay, Calif., March 25 (A.P.).—A package containing the first orange blossoms of the season here were sent by airmail today to Mrs. Herbert Hoover, wife of the President, as an Easter gift.

Text of President's Statement on Budget

The text of President Hoover's message on the budget is as follows:

I have received many hundred inquiries from different parts of the country as to the prospects of balancing the budget and for other information connected therewith.

I am confident that the undertaking of the representatives of both political parties to balance the budget remains and will be fulfilled. It is the very keystone of recovery. It must be done. Without it the several measures for restoration of public confidence and reconstruction which we have already undertaken will be incomplete and the depression prolonged indefinitely.

For a clear view of the situation our people should understand that the deficit for the next fiscal year, excluding further reduction of the national debt during that year, is es-

Continued on Page 2, Column 2.

PAY CUT BILL LIKELY TO BAN PROMOTIONS

House Economy Committee to Meet Monday; 48 Labor Leaders in Canvass.

Prohibitions on filling of vacancies, promotions, or pay increases within grades probably will be written into any Federal pay-cut bill reported out by the House special economy committee, it was learned last night.

The committee adjourned late yesterday without having reached agreement on any one of the sixteen bills under consideration. At least, leaders refused to admit that any decision had been reached, declining to throw light on the nature of the debate.

"I think the minority is gaining strength," said Representative John J. Cochran (Democrat), Missouri, the only member of the committee flatly opposed to any pay cut. He would not expend on his statement and Appropriations Chairman Joseph W. Byrns said he did not know what he meant by it.

Herbert D. Brown, director of the Bureau of Efficiency, was questioned as to savings under restrictions on vacancy filling, pay increases and promotions.

This ground had previously been gone over largely in every appropriations bill reported to the House this session. The pay increase ban was adopted in the Agriculture, Interior and State, Justice, Commerce and Labor supply bills, but stricken from the Postoffice and Treasury appropriations bill.

This last action, and the refusal of the Senate to incorporate any restriction on pay increases and vacancy filling in its appropriation bills, is believed to have precipitated the latest House drive for pay cuts. Since the pay increase barrier has been stricken from the Postoffice and Treasury measure, but remains in the other supply bills, it is now the problem of the appropriations committee to work out uniform provisions on this issue for each of the supply bills.

Continued on Page 5, Column 1.

Proposal for Special Levy on Malt Beverage Loses, 216-132.

OIL TARIFF RETAINED BY VOTE OF 190 TO 97

Sales Tax Opponents Pay Debt to Western Members by Support.

By J. B. McDONNELL.

The House yesterday voted down the proposal to recognize, by way of a special tax, beer of pre-Volstead voltage and voted to retain in the Democratic tax bill the tariff on oil imports.

Defeat of the beer amendment to the tax bill, which was offered by Representative Thomas H. Cullen (Democrat), of New York, had been conceded before the vote was taken. The vote was 216 to 132, which indicated the maximum strength the wets might expect on a straight vote at this time.

The oil tariff was kept in the Democratic tax bill by a vote of 190 to 97. Representatives of the oil producing Western States had hawked their votes along both sides of the street and thereby won their protective tariff from a House having a Democratic majority.

The oil tariff of 1 cent a gallon, it was commonly reported, was put into the bill by the House leaders sponsoring the manufacturers' sales tax in the expectation that it would win the oil votes for the sales tax.

Reciprocal Vote Delivered.

Opponents of the sales tax countered with the proposal to the oilers that if they would join in the rebellion against the sales tax they in turn, would vote to keep the oil tariff in. The oil votes were delivered against the sales tax Friday. The sales tax opponents reciprocated yesterday.

Representative John W. McCormack (Democrat), of Massachusetts who had been elected as the leader of the New England and Atlantic seaboard opponents of the oil tariff led the fight to strike it out. It was on his amendment that the vote was taken and the decision to leave the tariff in the tax bill.

Consideration of the tax bill will be resumed when the House convenes at noon today, and it is expected that the details of wiping out the remainder of the sales tax section will be completed. There was a parliamentary tangle about the matter yesterday due to the phraseology of the second amendment offered Friday by Representative Robert L. Doughton (Democrat), of North Carolina, leader of the anti-sales tax forces. Representative Charles R. Crisp (Democrat), of Georgia, acting chairman of the ways and means commitee, proposed to straighten the tangle out by offering an amendment yesterday.

Crisp Amendment Up.

The Crisp amendment was pending when the House adjourned. The vote in the session yesterday were taken on amendment to the Crisp amendments. The Crisp amendment is expected to be accepted without any fuss today and the House will go back to consideration of the tax bill where it left off when it decided to have the sales tax fight out. It will go back to the administrative changes part of the bill and is expected to speed through those pages.

Leaders estimate the measure will be passed by the end of next week and sent to the Senate. What the Senate will do with it and in what time remains to be seen.

There are those among the senators who predict the bill will not be

Continued on Page 2, Column 2.

Collegians, Unable to Post Bonds, Ousted by Kentucky

Party of Coal Strike Observers Headed Toward Tennessee After Authorities Charge Reds Backing Expedition; Mitchell Asked to Protect Rights.

Middlesboro, Ky., March 25 (A.P.).—A group of Eastern college students, who wanted to investigate the labor controversy in the Kentucky coal fields, were hustled out of town tonight after an investigation by County Attorney Walter B. Smith.

After an examination of a number of members of the group of 40 to 50, the county attorney told them he had information they were sent into southeastern Kentucky by Communists. He then told them they would have to make $1,000 peace bond each or leave the State, and added, "We know you can't post this bond."

With a number of them protesting that their rights were being violated, they were put back into the bus and two automobiles in which they had arrived from New York via Knoxville, and headed toward Cumberland Gap and the Tennessee border.

N. R. Patterson, a lawyer, addressed the crowd of spectators that jammed the courthouse here during Smith's examination of the students and urged that there be no violence. He said another New York group had received some scars during a visit to the coal fields, and told the crowd: "Probably there are some of these students who would like nothing better than to have some scars to show for this visit."

Two men who gave their names as Clifford Sing and John Jennings, who accompanied the students here, were separated from them. Some students said they were National Miners Union representatives who had been taken on as guides.

After telling the students he had information that Communists had sent them into Kentucky, the county attorney said: "The people of Bell County won't tolerate having any of their rights violated by people representing Communists."

He then added he did not want to

Continued on Page 3, Column 3.

Summary of Inside Pages

Pages.
2—Sales Tax Vote Renews Problems.
Bankers Again Hit Glass Bill.
Hyde Denounces Grain Pits.
Air Pilots' Rights Upheld.
Mellons Sees No Debt Changes.
3—Gun Provides Murder Clew.
$250,000 Rum Cargo Seized.
Milk-Colored Frogs Found.
Tardieu Hopes for Accord.
Senators to Seek Gang Light.
4—Society.
5—All Italy Mourns Crucifixion.
Siam Lacks Economic Ills.
Engineer Commits Suicide.
C. L. Tankersley Dead.
6—Editorials.
7—News of the Suburbs.
8—Radio Programs and Features.
9-10-11—News of Capital Churches.
12—Cinema Reviews.
About the Showshops.
13—The Post Food Page.
14—The Post Comics.
15-16—Sports.
18—Easter Weather in Detail.
Car Merger Report in Ba[illegible]
Capital Relief May B[illegible]

SALES TAX DEFEAT RENEWS PROBLMES

Difficulties Raised as Result of Crisp Report Failure Are Analyzed.

By SAMUEL RUSSELL.

Now that the wisdom of the ways and means committee distilled into a general sales tax has been rejected by the House of Representatives, notwithstanding the solemn assertion that there were no other ways or means to supply the revenue end of a balanced budget, it is in order to examine the problem in its broad bearings.

It is a phenomenon of politics that twenty years in Congress should have made some men so myopic that while they could see that $595,000,000 of revenue could be levied by a rate of 2½ per cent on $26,000,000,000 of gross income of a limited number of manufacturing corporations, they could not see that $600,000,000 could be levied by a rate of ½ per cent on the gross revenue of all corporations reported in the slump year 1930 at $120,000,000,000.

The total business taxes contemplated by the revenue bill as set out in the Crisp report included the following:

Estimated 1933 corporate income tax	$382,000,000
Corporate income tax increase	21,000,000
Admissions duty	90,000,000
Excise on lubricating oil	25,000,000
Excise on malt sirup	50,000,000
Duty on telegraph messages	35,000,000
Excise on gasoline	5,000,000
General sales tax	595,000,000
	$1,203,000,000

Revenue Estimates.

These revenues of $1,200,000,000 from business can be levied by a rate of 24 per cent on $5,000,000,000 of corporate net income; by a rate of 12 per cent on $10,000,000,000 of taxable corporate income produced by a repeal of the deduction of interest; by a rate of 10 per cent on $12,000,000,000 of taxable corporate income produced by a repeal of the deduction of interest and a repeal of the deduction of high salaries and compensation to officers and directors; or by a rate of 1 per cent or $120,000,000,000 of gross corporate income which would have the effect of transferring the corporate tax from the profits of business to the dollar volume of business, and which would otherwise permit the corporate tax to be paid monthly, as was provided for the general sales tax.

All incomes have their source in the dollar production of business. It is, therefore, more rational to increase the revenues by adjustments in the personal and corporate income takes than by the imposition of general or special excises on consumption. This may be done under these specifications.

1. A tax of 1 per cent on gross corporate revenue to raise $1,200,000,000 of revenue in monthly payments to average $100,000,000, for which tax full credit is to be given against the present 12 per cent tax on net corporative income augmented by the repeal of the deduction of interest. This arrangement will catch those corporations whose tax at 12 per cent on net exceeds the tax of 1 per cent on gross. It will catch the corporations which pass the 1 per cent tax on to the public or which otherwise have inordinate profit when referred to gross income.

Would Act as Sales Tax.

This duty will operate as a sales tax of 1 per cent on the conversion of capital assets and will permit the repeal of the capital gains tax.

Upon investment income the 1 per cent tax will amount to a tax of but ½ mill upon the $100 principal of a 5 per cent bond or other investment.

2. The Crisp report estimates personal income tax revenues for 1933 at $275,000,000 and the bill makes provision for an additional $112,000,000 from incomes under higher rates, to produce a total of $387,000,000.

In lieu of this, it is proposed that there be a tax on 20,000,000 personal incomes to produce $1 on a $1,000 income and to progress to a tax of 40 per cent on an income of $400,000, with the maximum tax of 40 per cent upon the entirety of incomes above $400,000, and with the repeal of all exemptions, deductions and credits, the tax to be computed on the gross income and the normal tax and the surtax to be merged in a single, progressive personal income tax.

Formula for Levy.

The new income tax would be laid by this formula:

"Upon incomes of $400,000 or more a tax of 40 per cent, to be computed upon the entirety of the income; and

"Upon incomes of less than $400,000 a tax to be computed at a rate which shall contain 1 thousandth of a mill for each dollar of the income upon which the tax is to be computed."

To compute the tax under this rule take the square of the income dollars, discard the last 4 figures in the product, and point off cents to get the dollars and cents in the tax.

It is a moral certainty that the new personal income tax will produce a great deal more of revenue than the increased bracket rates of the bill, and that it will do so at much lower and more equitable and consistent rates than those contained in the bill.

3. An excise of ½ cent on 120,000,000,000 cigarettes to produce $600,000,000 of revenue with no new general or special excises on commodities or duties on transactions of any kind. This arrangement will raise the price of cigarettes from 15 cents to 20 cents per pack.

4. Imposts to raise $400,000,000 as estimated for 1933 in the Crisp report.

Some Receipts Not Included.

These proposals take no account of miscellaneous Treasury receipts, of miscellaneous internal revenue receipts not included in the income and cigarette taxes. They take no account of projected reduction in expenditures. They do not exploit the possibility of more customs revenues by laying moderate imposts on articles now on the free list.

The income tax upon the new base may be readily raised by 10 per cent or by a number of times 10 per cent if that is necessary to bring the required revenue.

The fiscal operations of the Treasury are continuous operations. The revenues therefore ought to be gotten into a continuous course. This will be done in a major manner by the proposed 1 cent duty on the dollar volume of corporate business.

The principal impediment to these proposals is that they are too direct and effective in application, too responsive in revenues, and too even in incidence to satisfy the coterie of experts who for years have been balling up the income taxes, and whose stock in trade is the knowledge they have of the present revenue act, forward, backward and crossway. For Congress to repeal this professional knowledge would be just too bad.

President Again Urges Balancing of Budget

Continued from Page 1.

timated at about $1,250,000,000. This follows a deficit of $500,000,000 last year as a deficit of over $2,000,000,000 this year, likewise calculated without reduction of the debt. These deficiencies are almost wholly due to decrease in tax receipts.

We must eliminate this deficit for next year by the further reduction of governmental expenditures and by increases in taxation. The expenditures budgeted for the next fiscal year as sent to the Congress amounted to about $4,100,000,000 after a reduction by the administration of $365,000,000 under the total for the current year. In considering possible further economies in expenditures we must not forget that of this total about $2,100,000,000 is of such character that it can not be reduced; it is largely an inheritance of the great war through increase of payment on Government obligations and the care of veterans and their families.

In addition, our Army and Navy costs about $700,000,000. We should not further reduce the strength of our defense. Thus we must make our further economies mainly out of this balance of $1,300,000,000 remaining from the total of $4,100,000,000, together with economies in the Postoffice, as to which only the net operations are included in these figures. Out of this sum of $1,300,000,000 the many other vital services of the Government must be carried on. Every reduction that can be made without serious injury to these services and injustice to our people should be effected. Further economies can be made, and I am confident will be made, through authority of the Congress to eliminate unnecessary functions of the Government or in postponement of less essential activities, together with businesslike reorganization and coordination of Government activities. The appropriation and economy committees of the Congress are now earnestly engaged on all these problems. But when all this is done the balancing of the budget must in the main be accomplished by an increase in taxation, which will restore Government revenues.

Economies in expenditure or increase in taxes alike call for sacrifices—sacrifices which are a part of the country's war on depression. The Government no more than individual families can continue to expend more than it receives without inviting serious consequences. To continue to live on borrowed money only postpones the difficulty and in the meantime begets all manner of new evils and dangers, which create costs and losses to every workman, every farmer and every business man far in excess of the cost of courageous action in balancing the budget.

The American people are no less courageous and no less wise than the people of other nations. All other great nations of the world have been faced with even greater necessities during the past year. In order to preserve their national credit these countries have increased their taxes far more severely than our deficit demands of the American people.

One of the first requirements to the accomplishment of the absolute necessity of a balanced budget is that the people and all their organizations should support and not obstruct the members of Congress in sound efforts to both reduce expenditures and adjust taxation.

It must not be forgotten that the needs of the Government are inseparable from the welfare of the people. Those most vitally concerned in recovery are the ones whose margins of savings are the smallest. They are affected by the depression more seriously than any others; ultimately they will pay the biggest price for any failure on our part of the Government to take the necesary action at this time. We can overcome this national difficulty as we have overcome all our difficulties in the past by willingness to sacrifice and by the resolute unity of national action.

HOUSE DEFEATS TAX ON BEER BUT RETAINS TARIFF ON OIL

Continued from Page 1.

passed before the Republican and Democratic conventions in Chicago in June and that Congress will have to come back after the nomination meetings to pass it.

Representative Crisp yesterday named a subcommittee to draft a program of taxes which would take the place of the defeated sales tax, which it was estimated would raise something like $595,000,000. It was significant that he refused to name himself or Representative Henry T. Rainey (Democrat), of Illinois, on the subcommittee. Mr. Rainey is Democratic floor leader and ranks next to Mr. Crisp on the majority side of the committee. Both fought for the sales tax.

Responsibility for the Republican personnel of the subcommittee was put up to the Republican members of the committee and they named Representative Willis Hawley, of Oregon, erstwhile chairman and ranking minority member, and Representative Allen T. Treadway, of Massachusetts. The Democrats on the subcommittee are Representative Heartsill Ragon, of Arkansas, chairman; Fred M. Vinson, of Kentucky, and Harry C. Canfield, of Indiana.

Mr. Crisp's assumption that inasmuch as the sales tax had been defeated there could be no prolonged argument about substitution of the Treasury program was not supported when it came to talk over the question yesterday. The earliest the subcommittee promised to report was Monday.

The subcommittee, Mr. Crisp said, was not committed to acceptance of the Treasury program which had been rejected by the full committee as more objectionable than the general manufacturers' sales tax.

Taxes to Be Considered.

The committee would consider taxes on gasoline, gas, automobiles, jewelry, electric and other artificially cooled refrigerators, cosmetics, electricity, radios, phonographs, stamp tax on bank checks and an increase in the tobacco tax and an increase of from two or three cents in the postage rates.

The committee could bring into its program whatever else it desired, Mr. Crisp said, but he refused to predict the fate of any particular tax.

Both Democratic and Republican leaders of the House are committed to a policy of balancing the budget in the next fiscal year. But there were several members of the House, on both sides of the aisle, who protested against the apparent effort of President Hoover to put responsibility for the unbalanced budget on the shoulders of the House. Although the President's statement evoked no statement on the floor it was predicted that several members would take occasion to lay responsibility for the deficit at the President's door and contend that the House was merely trying to do what was necessary to overcome his dereliction.

Certainly the President's statement did not smooth the temper of the House. It may have been a momentarily good political expedient but it lodged ill-will in the hearts of members of the House who are irked and peeved about the criticism which has been leveled at Congress and especially the House.

The House promised to get good-humored again in the course of the debate over the Cullen beer amendment which would have assessed a tax of 3 cents a pint on authentic beer. Both sides knew that the amendment was going to be beaten.

Representative Thomas L. Blanton (Democrat), of Texas, who is well known to residents of the National Capital, just about succeeded in his efforts to be the most outstanding dry in the House. His opposition to the Cullen amendment was in line with his concurrence in the Anti-saloon League legislative program.

Mr. Blanton, aided by others, objected to the ruling that the Cullen beer amendment was entitled to consideration and a vote. There was a furor when the amendment was ruled in order, as had been promised by Speaker John N. Garner, of Texas, who was not, at the moment, in the presiding chair because the House was in committee of the whole. The gavel banged and banged and finally the sergeant at arms was asked to clear the aisles of members who wouldn't sit down and be quiet in response to the gavel banging.

Representative Mary T. Norton (Democrat), of New Jersey, gave dry-voting wet-drinking members an uncomfortable few minutes. She referred to the number of members of the House who voted dry, but drank in violation of the law they voted to keep on the books.

Mrs. Norton mentioned no names, however, though from the appearance of many members it seemed as if they expected her to do so. She said the prohibition law should be repealed so that members could freely vote their convictions.

Wet League Commends Defeat of Tax on Beer

In the defeat of the Cullen amendment to levy a tax on 2.75 per cent beer, the Congressional Districts Modification League feels that a serious mistake has been avoided. To place a legal tax upon an illegal product would be an extraordinary inconsistency which would certainly not increase the general public's respect for law or the wisdom of the lawmakers, the league believes.

A. J. Kummer, president of the league, stated yesterday that "the league has been unceasingly devoted to obtaining from Congress the legalization of a beer from which revenue could be collected without again putting the Government in the absurdly illogical position of imposing taxation upon what, as in the Capone case, under the present laws is illegal.

"It is a surprise to me that so few wet representatives realize that the people are demanding from Congress the right to manufacture a legalized taxable product and not to try to condone a clearly illegal act under the present laws in order to balance the budget. The league certainly does not approve of the Government collecting taxes on beer that it denies the taxpayer the right to manufacture and rejoices in the defeat of the Cullen amendment which would authorize Federal racketeering."

Greece Will Pay Debt in Advance

Announcement Is Made on 102d Anniversary of Independence.

Athens, Greece, March 25 (U.P.).—The government observed the 102d anniversary of Greek independence today by announcing that it had decided to pay £150,000 interest on foreign loans at once.

Greece is entitled to a delay in the payment. The cabinet also discussed the League of Nations finance committee's report recommending a loan to Greece and decided to grant Premier Venizelos a free hand in dealing with the situation. The premier is scheduled to outline his proposals at a meeting of party leaders at the presidential palace.

(Associated Press.)

President Hoover sent a message yesterday to President Alexander Zaimis of Greece extending his felicitations on the eighth anniversary of the proclamation of the Hellenic republic.

Will Preach on "Miracle Morning."

The Rev. S. Carrell Coale, pastor of Brightwood Park Methodist Church, preaches tomorrow morning on "The Miracle Morning."

Beaten and Burned Child Accuses Two

Father and Woman Jailed as Girl, Aged 7, Reveals Cruelty to Teacher.

Gloversville, N. Y., March 25 (A.P.).—A little girl, 7 years old, hugging an Easter bunny to her breast, timidly played house with other children today, while her father and a woman companion were sent to jail charged with beating, burning and otherwise mistreating the child.

Alvin Trowbridge, 28-year-old mill worker, and Mrs. Anna Bruce Smith, 26, waived examination before a city judge and were locked up at Johnstown to await grand jury action. They were arrested last night, charged with assault on the Trowbridge child, Barbara Marie. Mrs. Trowbridge is divorced from her husband. She has not been found.

The story of alleged mistreatment of the child came to the attention of authorities a week ago when Barbara Marie's condition attracted the teacher of her schoolroom. She was undernourished and weighed only 37 pounds. The little girl said Mrs. Smith had burned her with a stove lifter and her father had flogged her with a strap. The father admitted punishing the child.

CHICAGO GRAIN MART DENOUNCED BY HYDE

Indifference to Interests of Farmers Is Charged on Wheat-Grade Rule.

(Associated Press.)

The Chicago Board of Trade was charged yesterday by Secretary Hyde with complete indifference to the interests of the farmer.

He made this statement in letters to Senator McNary and Representative Jones, chairmen, respectively, of the Senate and House agriculture committees, criticizing the board's action in increasing from 9 to 11 the number of deliverable wheat grades.

Immediately after the grades were increased March 12, Hyde said, the value of the new futures contract based on the larger number declined and "producers suffered a loss." He added:

"I know of no recent action which better illuminates the complete indifference of the Board of Trade to the interests of the farmer."

Says Traders Benefited.

Last summer President Hoover attacked short sellers on the grain exchanges, asserting they were operating to "rob" the farmers.

"The rules of the Chicago Board of Trade," Hyde said yesterday, "are made in the interest of sellers—not farmers. The farmer has no voice in the matter."

He used this incident to show "how necessary it is for some Federal agency to have a measure of control over the rule-making power of boards of trade."

Upon the suggestion of the Agriculture Department, Hyde said, the board reduced the number of grades from 17 to 9 in October, 1930.

Value Increase Cited.

"Immediately," he said, "the value of the new futures contract * * * increased. Producers reaped the benefits.

"When the Chicago Board of Trade again modified its rule, restoring No. 1 and No. 2 yellow hard winter to the grades deliverable at contract price, the seller's advantage was restored. The futures contract was cheapened to the value of the lowest deliverable grade. The advantage secured for farmers by the board's action in 1930 was practically wiped out by the arbitrary action of the same board in March, 1932.

"The price differential is relatively small, but the effect is far-reaching because the price of the entire crop is generally based on the poorest grade that can be delivered at the contract price."

Says Hyde Inconsistent.

Chicago, March 25 (A.P.).—Discussing Secretary Hyde's criticism that through increases in the number of deliverable wheat grades grain traders here are indifferent to the farmers interests, President Peter B. Carey, of the Chicago Board of Trade today said:

"The change in the rules of the Chicago Board of Trade making No. 1 and No. 2 yellow hard winter wheat deliverable on sales for future delivery was made about two years ago at the request of Secretary of Agriculture Hyde, and were recently altered to their original state at the request of farmers in Indiana and Illinois. These farmers claimed that they were losing $1,000,000 a year because of the yellow hard being penalized. We are not surprised at any ruling the Secretary makes, and in this case he is inconsistent."

Rebellion Memory Threatens Dublin

Efforts Are Made to Revive Thoughts of Easter Uprising in 1916.

Dublin, Irish Free State, March 25 (A.P.).—Little imitation Easter lilies made of muslin which were sold all over Dublin today and worn in hundreds of buttonholes may bring trouble to Ireland before this weekend is over.

The flower has been chosen as the emblem of Irish republicanism, for it recalls the Easter uprising of 1916. The boutonnieres bear the white, green and orange colors of the Republican flag. As a precaution against a repetition of the 1916 trouble troops of the Irish Free State army will be confined to barracks on Easter Day.

The Irish Republican army and the Cumann Na Mban, an organization of women Republicans, organized the lily sale and plastered the town with posters reproducing the proclamation of the republic of 1916. The posters called on the Irish people to unite in "one supreme effort" to break the connection with the British Empire and establish a free, sovereign Irish republic.

Legation Says Roumania To Pay Debts When Due

(Associated Press.)

The Roumania Legation issued a statement yesterday saying Roumania will meet all her current obligations when due. The legation said it was authorized to "deny emphatically the rumor, current in some financial quarters, that Roumania intends to suspend payments on her obligations abroad."

"The funds necessary to meet interest and amortization charges for the first half of the year," the statement added, "have already been deposited in the National Bank."

Moscow Denies German Doctor to Treat Stalin

Moscow, March 25 (A.P.).—A flat denial that a German specialist was coming to Moscow to treat Joseph Stalin, Russia's strong man, came from authoritative quarters today. The Communist party leader's health was said to be normal in every respect.

The President's Callers.

The Cabinet.

Representative Dyer (Republican), Missouri; Harry P. Rosecan, prosecuting attorney of St. Louis, and former Judge Hyman G. Stein.

Senator Dickinson (Republican), Iowa, and Gerald A. Jewett, of Des Moines, newly appointed collector of internal revenue for Iowa.

Emanuel Boasberg, of Buffalo, N. Y.

Senator Moses (Republican), New Hampshire.

Stimson, Ill, Postpones Talks With Arms Envoy

(Associated Press.)

Illness of Secretary Stimson has delayed until Monday a conference with Norman H. Davis, a member of the American delegation to the disarmament conference. The Secretary of State has been ill this week with a severe cold and his physician has ordered him to stay at home for several days.

Mr. Davis had expected to come to Washington yesterday from New York, but postponed the trip when advised Mr. Stimson would prefer Monday.

MELLON SAYS SHIFT UNLIKELY ON DEBTS

Visits House Foreign Affairs Committee at Capitol; Dined by Mills.

(Associated Press.)

Andrew W. Mellon made one of his infrequent trips to the Capitol yesterday and left behind the comment that the European debt situation seems unchanged.

His visit was of a social nature—to become acquainted with members of the House foreign affairs committee before leaving for his new post at the Court of St. James. But in the corridors he met a barrage of reporters' questions.

"Do you think Europe will make any debt payments this year?" the new ambassador was asked while being assisted into his coat.

"You know as much about that as I do," was his quick and pleasant response.

Pressed further on the debt question, Mr. Mellon said: "I have no knowledge of any change in the situation and see no likelihood of any change at the present time."

That was as far as the former Treasury chief would go regarding the status of the international debt tangle. Within the last few days a newspaper article that Mr. Mellon would open debt negotiations in London, caused a stir in the Senate and brought a flat denial from Senator Reed, of Pennsylvania, who said he was speaking for President Hoover.

The veteran financier said he would leave Tuesday for New York and sail April 1 for Great Britain, where he does not expect his duties to be especially burdensome until the middle of May.

Mr. Mellon met old friends and associates at a dinner in his honor last night given by Ogden L. Mills, his successor as Secretary of the Treasury.

Massey Trial Set To Open April 4

Judge Will Grant Delay if Clarence Darrow Is Not Ready Then.

Honolulu, March 25 (A.P.).—Circuit Judge Charles S. Davis today tentatively set the trial of Mrs. Granville Fortescue and three others, charged with lynching Joseph Kahahawai, asserted attacker of her daughter, Mrs. Thomas H. Massie, for April 4. The judge agreed, however, to grant a delay of one week if Clarence Darrow, Chicago attorney, needs more time to prepare for the defense.

Darrow arrived only yesterday to aid in defending Mrs. Fortescue, Lieut. Massie, husband of Mrs. Massie, and E. J. Lord and Albert O. Jones, Naval enlisted men, all of whom have pleaded not guilty to charges of second-degree murder.

New York, March 25 (A.P.).—Maj. Granville R. Fortescue, whose wife is awaiting trial in Honolulu charged with the murder of a native, who was accused of having attacked her daughter, today left Presbyterian Hospital, where he has been ill for 11 weeks with pneumonia.

The doctors, he said, had not yet told him when he would be able to leave New York, but he did not expect to be able to travel inside of three weeks.

Doctor's Plea Restores Levine's Forfeited Bond

New York, March 25 (A.P.).—Charles A. Levine, first transatlantic airplane passenger, forfeited his $10,000 bail today when he failed to appear for trial on an indictment charging grand larceny.

His physician, however, presented a certificate showing he is suffering from a broken leg and cannot be moved, so execution of the forfeiture was ordered delayed until April 8. The indictment charges he obtained a loan by using stolen bonds as collateral.

Powers' Garage Burns Week After Execution

Clarksburg, W. Va., March 25 (A.P.).—One week to the hour after Harry F. Powers, West Virginia mass slayer, was hanged in the State prison, the strangely constructed garage at Quiet Dell, where the bodies of his five victims were found, was burned to the ground tonight.

Police expressed the belief the blaze was of incendiary origin.

BANKERS CONTINUE GLASS BILL ATTACK

Tell Senate Committee It Would Hit Legitimate Business Also.

(Associated Press.)

A succession of bankers pressed their contention before a Senate committee yesterday that the Glass banking revision bill would shoot down a lot of legitimate business as well as the stock speculation it is intended to hit.

The tall, prepossessing president of one of New York's biggest financial institutions, Percy H. Johnston, of the Chemical Bank and Trust Co., told the senators, with a wry smile, that he "would rather go back to farming in Kentucky than operate a bank" under it.

Two Missourians, Richard S. Hawes and C. W. Allendoerfer, pleaded against enactment of such "far-reaching" legislation on the ground it would delay economic recovery.

Challenged by Glass.

Hawes, a brother of the Democratic senator from Missouri, is executive vice president of the First National Bank in St. Louis, while Allendoerfer is vice president of Kansas City's First National.

Edmund S. Wolfe, president of the First National Bank and Trust Co., of Bridgeport, Conn., joined them in picking out sections of the complicated 54-page bill which they regarded as deflationary or unduly restrictive on the banks.

The contentions of the witnesses were sharply challenged by Senator Glass, of Virginia, who kept firing questions at them from the depths of a leather-covered chair.

Other members of the committee, particularly Senator Bulkley (Democrat), Ohio, joined him in telling the bankers that the measure drawn up after more than a year of study is necessary to prevent a repetition of the financial debacle of 1929.

Hold Provisions Essential.

The restrictive provisions, they reiterated, are essential to prevent the funds of the Federal Reserve system from finding their way into stock market speculation as Glass contends they did in enormous amounts in the months previous to the market collapse.

The complaint that the measure would entail too strict regulation and too much Federal control over private bankers was answered by Glass with the assertion that the present Federal Reserve law, which he helped to write, provides just as broad powers and that the bill simply establishes penalties for acts which are forbidden by the existing statue.

A statement that formation of the National Credit Corporation last October, by bankers was not "voluntary," but was undertaken on the assurance of President Hoover that the Reconstruction Finance Corporation would be formed to take over its work was made by Johnston.

Says Action Not Voluntary.

The statement was made when Senator Glass recalled the contribution of leading banks to the National Credit Corporation fund to aid smaller banks and used the word "voluntary."

Johnston, who opposed the Glass bill, replied that he would not describe the action as voluntary.

"I was in that conference at Secretary Mellon's home," he added.

"President Hoover told us he had talked to leaders in Congress and that as soon as Congress met it would form the Reconstruction Corporation to take us out of this position."

"Then you didn't do it voluntarily?" asked Senator Glass.

"We were asked to do it on that basis as a quick stop gap and we did it," Johnston replied.

Congress Is Told Duty On Creosote Unneeded

(Associated Press.)

The Tariff Commission reported to Congress yesterday that its investigation of domestic and foreign production costs had shown no need for a duty on creosote oil.

The chief competing country is the United Kingdom. The commission found that total cost of production of domestic creosote, including transportation, for the period from 1928 to 1930 was 13.01 cents a gallon, against 13.47 cents for the foreign product. Creosote oil is used principally for preserving wood.

Senators Vote Material For Legion Convention

(Associated Press.)

The Senate military affairs committee apparently wants all veterans attending the American Legion National Convention at Portland, Oreg., in September to sleep comfortably.

It reported favorably yesterday a bill by Senator Steiwer (Republican), Oregon, authorizing the Secretary of War to lend the following articles to the Oregon Legion Convention Commission: Twenty thousand cots, 40,000 blankets, 40,000 sheets, 20-thousand pillows, 20,000 pillow cases, and 20,000 mattresses or bed sacks.

DAY IN CONGRESS

March 25, 1932.

SENATE.

Not in session. Meets Monday.

Senator Blaine (Republican), Wisconsin, announced a judiciary subcommittee would begin hearings April 14 for prohibition repeal.

Banking committee heard criticism by bankers of Glass banking bill.

Judiciary committee decided further to investigate nomination of Judge Wilkerson and gangster charges centering about it.

Secretary Hyde wrote Senator McNary (Republican), Oregon, chairman of agriculture committee, that Chicago Board of Trade had done injury to farmers.

HOUSE.

Met at noon and adjourned at 5:30 p. m. until noon Saturday.

Considered tax bill rejecting beer tax amendment and retaining oil import tax in sales tax section.

Representative Mead (Democrat), New York, introduced joint resolution providing for withdrawal of air mail contracts from concerns which do not recognize rights of pilots to organize.

Coinage, weights and measures committee continued silver question, hearing divergent views.

Foreign affairs committee tendered reception to Ambassador Mellon.

SENATE

Not in session. Meets Monday.

Immigration committee will meet in open session at 10:30 a. m. in room 212, Senate Office building, to consider Senate bill 3275.

Privileges and elections committee will meet in executive session at 10:30 a. m. in committee room, Capitol, gallery floor, east side.

Pensions committee will meet in executive session at 10 a. m. in committee room 227, Senate Office building, to consider routine business.

Interstate commerce committee will meet in open session at 10:30 a. m. in room 412, Senate Office building, to consider the bus bill.

HOUSE

Will resume consideration of the tax bill.

Ways and means subcommittee will meet in executive session at 10:30 a. m. in committee room 321, House Office building, to consider substitute taxes for the sales tax.

Expenditures subcommittee will meet in executive session at 10:30 a. m. in committee room 280, House Office building, to consider bills looking to revision of executive branch.

Banking and currency subcommittee will meet in open session at 10:30 a. m. in committee room, Capitol, old library space, House floor, to consider stabilization bill.

MEAD WOULD GUARD FLIERS' UNION RIGHT

Introduces House Resolution to Insure Collective Pay Bargaining.

(Associated Press.)

The "first air strike" on Century Lines some weeks ago had an echo yesterday in a resolution by Chairman Mead, of the House postoffice committee, to insure pilots' rights to collective bargaining.

Mead's measure, based on testimony of pay-cut and right-to-organize disputes between E. L. Cord and his pilots, would direct the Postmaster General to withdraw air mail contracts and certificates from operators not recognizing pilots' rights to unionize.

Cord does not now hold mail contracts and offered to carry the mails for half present rates. Mead brought out in the hearings that Cord had purchased a substantial block of stock in Aviation Corporation, holding company for American Airways, which carries most of the mail.

Subsidizing Called Futile.

"The difficulties the pilots are now having with some of the operators, particularly the Century lines, indicate clearly the futility of subsidizing an industry which will not accord them—the pricipal element—the right to develop and improve their condition," said Mead.

"For example, if Mr. Cord secures control of American Airways or any other with mail contracts, he might put the policies acted upon by Century Lines into operation in his new venture, and the same difficulties to pilots and dangers to the traveling public would be inevitable."

Danger in Worry About Pay.

Mead said the pilot should be "free from mental hazards that make his position insecure," such as worry resulting from too small pay. He contended pilots "know enough about operation to be able to express themselves on policies and promote a better industry." He added:

"And as long as the United States is spending the country's money for aviation, with expectation of returns in national defense, the pilot is too important to leave out of the question."

Reparations Called Key to Prosperity

Strawn Asserts Europe's Business Waits Upon Adjustment.

(Associated Press.)

A prediction that European business will remain in a stagnant condition until the reparations question is settled was made yesterday by Silas H. Strawn, president of the Chamber of Commerce of the United States.

Returning from a visit to France, Germany and Great Britain, Strawn reported to the directors of the chamber that "the most urgent and immediate question before all of the important European countries is that of reparations."

He said business and trade conditions in Great Britain had improved slightly, but that France had been damaged by the general decrease in purchasing power throughout the world. He described German economic conditions as presenting a most serious situation.

Americans of Nanking Told Return Seems Safe

(Associated Press.)

Americans who evacuated Nanking due to Sino-Japanese hostilities have been informed by Willys R. Peck, the United States consul general, that it is apparently safe for them to return.

The State Department was so advised yesterday in a cablegram from Nanking. Peck pointed out, however, there could be no official guarantee that normal conditions had been restored.

Philadelphia Red Raids Take Four Men in Net

Philadelphia, March 25 (A.P.).—Police raided two Communist organizations today, ransacked their offices and arrested three men.

Several thousand circulars denouncing the treatment of William Brown, 16-year-old Negro, awaiting trial for the slaying of 7-year-old Dorothy Lutz, as a "frame-up," were confiscated by the raiders and a fourth man was arrested while distributing the circulars on a street corner.

Bed for Bureau Baby Asked by Red Cross

In one Washington home "Rock-a-bye Baby" is without a cradle.

A baby has no bed or crib in which to sleep. He is outgrowing his nest in a bureau drawer.

The District of Columbia Chapter of the Red Cross yesterday asked for some one to donate a bed for the child.

Any one wishing to make the gift should telephone National 3480, branch 247, and it will be called for.

Hickey-Freeman
CUSTOMIZED CLOTHES

HAT COLOURS

Our Spring Hats are offered in a wide range of colour shades. In greys we offer dove, mercury, pigeon and sapphire—the browns include pecan, cherry and moor—and a new green myrtle is especially desirable.

$5 $7 $8

Goldheim's

Apparel for Gentlemen . . . Established 1873

FOURTEEN HUNDRED AND NINE H STREET

GEORGE EASTMAN made Kodak the perfection of camera—as Browning & Baines made Orienta the perfection of coffee.

BROWNING & BAINES
Orienta Coffee

It's Vacuum Sealed!

Easter Specials

ANGEL FOOD CAKE—MADE WITH YESter-laid eggs; delicious; ideal for guests and parties. Shepherd 3355.

EASTER SUGGESTIONS — Live rabbits, baby chicks, baby lambs or goats, singing canaries, love birds, gold and tropical fish, turtles, alligators. A little puppy or kitten makes an ideal pet. Schmid's Emporium of Pets, 712 12th st. nw., Washington, D. C.; Met. 7113.

Easter—EGGS—*Easter*
Fresh From Fredericksburg, Va.
1 doz. 25c
5 doz. $1.00
Free Delivery City and Suburban
MAYFAIR POULTRY CO.
National 2806

SPECIAL NOTICES.

SWIFT HAND LAUNDRY—PIECE, FLAT, rough dry, damp wash; blankets, curtains; work called for and delivered. 1722 13th st.; North 8367.

EASTER SPECIAL 1/8
EASTER BUNNIES. EASTER
BABY CHICKS. BABY DUCKS.
Beautiful Canary Songsters.
ATHERTON'S PET SHOPS,
612 F street nw. 1404 Irving st. nw.

WANTED—RETURN LOAD HOUSEHOLD goods from York, Pa., Washington or Baltimore going South, between March 28 and 30. R. E. Ricks Transfer, Greenville, N. C.

Window SHADES: Floor Coverings; SCREENS; prompt, econ. serv. KLEEBLATT, 11th and H ne. Linc. 0879.

NOTICE Why Be Unemployed? Learn shorthand, typewriting, business letter writing, be a good speller. New, easy methods. Complete course—average time 2-6 months. Position guaranteed graduates. Start immediately. Classes limited. BOYD SCHOOL, "Accredited." (Est. 15 years.) Schools in other cities. 1333 F St. Nat. 2342.

Delightful Easter Sunday Dinner
$1.00
Served from 11 A. M. to 8:30 P. M.
Kennedy-Warren Dining Room
Houston Restaurant
910 E St. N.W.

L. L. PERKINS
WILL BOND YOU.
United States Fidelity & Guaranty Co.
Phone National 0013. Southern Bldg.

G. O. P. Considers Smith Fund Quiz

Senate Members Weigh the Possibility of Seeking Inquiry.

(Associated Press.)

Some Senate Republicans are weighing the possibility of seeking Senate inquiry into the charges of fraudulent financing of the 1928 Smith presidential campaign.

Senator Dickinson (Republican), Iowa, the author of a resolution for investigation of 1932 presidential and senatorial campaign expenditures, said yesterday he believed this inquiry, if authorized, would have authority to go into the allegations by Patrick F. Kenny regarding a bank note to finance Alfred E. Smith's campaign.

"I have no personal interest in the matter," said Dickinson, "and I have not enough facts to ask for the investigation of 1928, but I do believe if my resolution were adopted we could go into the Kenny charges."

U. S. Plans World Criminals' Gallery

Several Nations Agree to Exchange Fingerprints of Prisoners.

(Associated Press.)

An international rogues' gallery is being established by the Justice Department to aid in apprehension of criminals.

The program, sponsored by J. Edgar Hoover, director of the Bureau of Investigation, calls for an exchange of fingerprints of all alien criminals or persons believed to be natives or citizens of a foreign country who run afoul of the law.

Police authorities in Great Britain, France, Belgium, Italy and Havana already have notified Hoover of their willingness to cooperate.

GUN PROVIDES CLEW IN GROCER'S DEATH

Inquiry Renewed in Slaying at Old Germantown as Result of Finding.

Discovery yesterday of a .45-caliber automatic pistol believed to have been the weapon used in the murder revivified the investigation by Montgomery County authorities into the death of Horace D. Waters, 79-year-old grocer, of Old Germantown, Md., who was shot to death by holdup men January 20 at his store. The pistol was found by Mrs. Harry Burns, who lives about a mile from the store.

Mrs. Burns was cleaning up her yard when she found the weapon which she turned over to police. An examination showed that the pistol had been fired twice and had jammed on the third shot. It was turned over to Lieut. Fred Sandberg of the Washington Police Department, who will make an examination for possible fingerprints. An effort also will be made to ascertain the owner of the pistol by checking on the serial number.

More than 20 men and women were arrested by county and Washington police in an effort to solve the murder but all subsequently were released. Richard A. Bennett, 68, a clerk, was shot in the wrist when he started to the assistance of Mr. Waters. A 38-caliber revolver was found near the scene of the shooting, ownership of which police were trying to trace. An investigation of the shooting is being made by the Montgomery County grand jury.

U. S. Submarine Catches Fire.

Vallejo, Calif., March 25 (A.P.).—Fire broke out in the submarine S-29 here today but was extinguished by the crew before the navy yard fire department reached the scene. Officers said sparks ignited oil waste in the stern of the craft, causing the blaze. The S-29 is commanded by Lieut. Charles D. Edmunds.

The shortest means to quick results. Post Classified Ads. National 4205

DIED

BEALE—On Friday, March 25, 1932, at the Episcopal Eye, Ear and Throat Hospital, HERBERT, beloved son of Francis E. Beale, of 4711 Ninth street northwest, aged ten years. Funeral from the W. W. Chambers Co. funeral home, 1406 Chapin street northwest, on Monday, March 28, at 2 p. m. Relatives and friends invited. Interment in Cedar Hill Cemetery.

BURKE—On Friday, March 25, 1932, at Walter Reed Hospital, JOHN T., eldest son of Hester A. and the late Thomas Burke. Remains resting at the W. W. Chambers Co. funeral home, 1400 Chapin street northwest. Notice of funeral later.

COULBURN—On Friday, March 25, 1932, SUSIE, wife of the late Randall Coulburn. Funeral from the residence of her daughter, Mrs. Nettie C. Staub, 324 Ninth street southeast, on Monday, March 28, at 2 p. m. Interment at Rock Creek Cemetery.

DORE—On Thursday, March 24, 1932, at her residence, 2862 Twenty-eighth street northwest, MARY M., widow of Robert A. Dore. Funeral from her late residence, on Monday, March 28, at 9:30 a. m.; thence to Church of St. Thomas Apostle, where mass will be said at 10 a. m. Relatives and friends invited.

GASTON—On Thursday, March 24, 1932, GIANOULY, widow of Peter Gaston and mother of Mrs. Charles Charuhas, Mrs. Louis Mandes, Mrs. Athenes Sgourdas, of New York, and Peter Gaston, of Cumberland, Md. Funeral from the residence of her daughter, Mrs. Charles Charuhas, 5208 Colorado avenue northwest, on Saturday, March 26, at 2 p. m. Funeral services in St. Sophia Greek Church, Eighth and L streets northwest, at 2:30 p. m. Interment Glenwood Cemetery. Services by Chambers.

GOODNO—On Friday, March 25, 1932, at her residence, 1416 Perry place northwest, PHOEBE ANNE, beloved wife of the late C. E. Goodno and mother of David G. Goodno. Funeral from Wright's funeral home, 1337 Tenth street northwest, on Monday, March 28, at 2 p. m.

HANDY—On Wednesday, March 23, 1932, at his residence, 494 Maryland avenue southwest, LEVIN CORBIN, beloved husband of the late Emma S. Handy (nee Gessford), aged seventy-six years. Funeral services at the Fifth Baptist Church, E street, between Sixth and Seventh streets southwest, on Saturday, March 26, at 2 p. m. Relatives and friends invited to attend. Interment Congressional Cemetery.

HAYDON—On Thursday, March 24, 1932, at Chevy Chase, Md., ELIZABETH HAYDON, only daughter and eldest child of the late Elizabeth and George Alderson, of London, England, in the seventy-eighth year of her age. Remains resting at the Colonial funeral home of William Reuben Pumphrey, Rockville, Md. Funeral from the Colonial funeral home of William Reuben Pumphrey on Saturday, March 26, at 2 p. m. Interment private.

HIGGINS—Suddenly, on Wednesday, March 23, 1932, at her residence, 3313 Cleveland avenue, MARY IDA, widow of John J. Higgins. Mass at the Church of St. Thomas, the Apostle on Monday, March 28, at 9 a. m. Interment private, at Mount Olivet Cemetery. (Maryland papers please copy.)

KEISTER—On Friday, March 25, 1932, at Garfield Hospital, GERTRUDE M., beloved wife of John T. Keister, of 4210 Eighth street northwest. Remains resting at the S. H. Hines Co. funeral home, 2901 Fourteenth street northwest. Notice of funeral later.

McGOVERN—On Friday, March 25, 1932, at his residence, Landover, Md., EDWARD, beloved husband of Louise S. McGovern. Remains are resting at F. Gasch's Sons funeral parlors, Hyattsville, Md. Funeral from the above parlors on Monday, March 28, at 8:30 a. m., thence to St. Jerome's Church, Hyattsville, Md., where mass will be said at 9 a. m. Interment at Mount Olivet Cemetery.

FUNERAL DIRECTORS

P. J. SAFFELL 733 5th st. nw. Natl. 0537.

Frank Geier's Sons Co. 1113 SEVENTH ST. NW Modern Chapel Telephone NATIONAL 2473

THOS. S. SERGEON 1011 7TH ST NW Telephone Natl 1090.

JAMES T. RYAN 317 PA. AVE. SE. Atlantic 1700.

WM. H. SARDO & CO. 412 H ST. NE Phone Lincoln 0524.

ESTABLISHED 1876. **JOHN R. WRIGHT CO.** 1337 10th st. nw. Phone North 0047.

J. WILLIAM LEE'S SONS FUNERAL DIRECTORS. CREMATORIUM 332 PA AVE NW NATL 1384 & 1385

CHAS. S. ZURHORST 301 EAST CAPITOL ST. LINCOLN 0372.

FUNERAL DESIGNS

GEO. C. SHAFFER 900 14TH ST. NW Expressive Floral Emblems. Phone Moderate prices Open eve. & Sun Nat 0106

GUDE BROS. CO., Florists 1212 F STREET. National 4276 APPROPRIATE FUNERAL DESIGNS

FLORAL TRIBUTES $3.50 Up J. H. SMALL & SONS Phone NOrth 7000 DUPONT CIRCLE

MONUMENTS

THE LARGEST SELECTION IN D. C. MONUMENTS AND STATUARY. Do not base the selection of the family monument on photographs shown by peddlers or agents, as you may be deceived. Reduced prices for 30 days. JAS. R. DURITY. Bladensburg Rd., Opp. Sears-Roebuck.

Post Gallery of Notables

CHARLES R. CRISP.

REPRESENTATIVE CHARLES R. CRISP (Democrat), of Georgia, has been around the Capitol long enough for every one to have ample opportunity to assay him thoroughly under varying conditions. How his colleagues, on both sides of the aisle, regard him has been shown time and again in the course of the fight over the sales tax provision of the new tax bill.

A noisy, disorderly House in tumultuous revolt against their leaders has been in a mood to give scant courtesy to an opponent, but when Representative Crisp arose there was no need for the presiding officer to pound the gavel for order. He was listened to with quiet attention and respect, though the tumult resumed when he sat down, and the opposition mustered enough votes to beat his proposal as acting chairman of the ways and means committee.

There is more than a little irony in the fact that Mr. Crisp was a leader in the fight to liberalize the rules of the House, which now is slashing his revenue bill. As a matter of fact he was more than a leader in the fight for liberal House rules, practically writing those under which the House is operating.

Addressed as "Judge" by his friends, Representative Crisp is the son of former Speaker Charles F. Crisp, and first came to Congress when he was elected to fill his father's unexpired term in the Fifty-fourth Congress. Afterward he went back to Americus, Ga., and was a city judge for eleven years, resigning in 1911 to become parliamentarian of the House under Speaker Champ Clark. He served party conventions in a similar capacity and was elected to the Sixty-third Congress and has been reelected to each succeeding Congress.

He is mild-mannered, blue-eyed, and his manner is sincere and earnest. He was born in Ellaville, Ga., on October 19, 1870.

Cave 25 Million Years Old Contains Weird Animal Life

Blind Fish, White Bats and Milk-Colored Frogs Seen By Explorer in Texas Who Swam Under Water to Find Huge Grotto.

San Antonio, Tex., March 25 (U.P.).—Dr. Frank Nicholson, explorer of Carlsbad Cavern, tonight announced discovery of a 25,000,000-year-old Texas cave filled with blind fish, white bats and milk-colored frogs.

The cave is 20 miles northwest of here on the old Spanish trail. Although its entrance has been known for years, aged residents believed it ended 500 feet from the mouth. Giant formations, hanging from the ceiling gave the impression of a blank wall.

Dr. Nicholson and fellow explorers reached the far side of a lake at the foot of the formations by swimming under water. There they found a grotto, a mile in length, and leading to such a large underground lake that their electric torches could not pierce the darkness to the opposite bank.

"There are literally millions of glittering formations of infinite variety in size and shape," said Dr. Nicholson. "A subterranean stream flows from the first body of water on through the cavern with cascades at intervals.

"There is abundant animal life in the cave. We found crayfish, white beetles, white bats and white crickets. There were milk-colored frogs along the shore of the first lake.

"The water in the lake flows. A waterfall spills into it along the north shore.

"The main tunnel leads on and is larger than any other part yet explored. The ceiling at this point is 80 to 90 feet high, and the grotto is from 75 to 100 feet wide.

"Indian arrowheads were found several hundred feet from the entrance. Immense deposits of fossilized sea shells were found along the lake shore."

Dr. Nicholson calculated the cave to be 25,000,000 years old by measuring the larger formations. They grow at the rate of an inch each 90 years, he said.

The cave has been named "Cascade Cavern."

DIED

McKINNEY—On Thursday, March 24, 1932, at the home of his son, L. Neal McKinney, of Castlemans Ferry, Va., JOHN WILLIAM, beloved husband of the late Mary V. McKinney, aged seventy-nine years. Funeral services at Hysong's funeral parlors, 1300 N street northwest, on Saturday, March 26, at 2 p. m. Interment at Rock Creek Cemetery.

POOLE—On Thursday, March 24, 1932, LILLIE AGNES, widow of Nathan A. Poole. Funeral services at her late residence, Clifton Terrace South, Fourteenth and Clifton streets northwest, apartment 110, on Saturday, March 26, at 3 p. m. Interment at Glenwood Cemetery.

SMITH—On Thursday, March 24, 1932, at Emergency Hospital, THOMAS WALTER, husband of Grace Sullivan Smith. Funeral services at Joseph Gawler's Sons' chapel, 1754 Pennsylvania avenue northwest, on Saturday, March 26, at 2 p. m. Interment at Cedar Hill Cemetery.

TANKERSLEY—On Friday, March 25, 1932, at his residence, 1886 Monroe street northwest, CHARLES L., beloved husband of Mary Tankersley and father of Dr. Edward C. Tankersley and Mrs. Wannetah Brown. Funeral from the W. W. Chambers funeral home, 1400 Chapin street northwest, on Monday, March 28, at 2:30 p. m. Masonic services by Dawson Lodge, F. A. A. M. Interment Cedar Hill Cemetery.

WALBRIDGE—On Wednesday, March 23, 1932, at her home, Glenmount, Md., ELIZABETH, widow of Herman Walbridge, in her eighty-fourth year. Remains resting at the Warner E. Pumphrey funeral home, Rockville, Md. Funeral from the chapel of Warner E. Pumphrey on Saturday, March 26, at 2:30 p. m. Interment Rock Creek Cemetery.

WATSON—On Tuesday, March 22, 1932, at her late residence, 1117 Pennsylvania avenue southeast, ALICE M., wife of the late James E. Watson and beloved mother of James O., George A. and Marie E. Watson. Funeral from the Southeast chapel of the W. W. Chambers Co., 517 Eleventh street southeast, on Friday, March 25, at 11 a. m. Services in O'Andrews Methodist Episcopal Chapel, Brooke, Va., at 2:30 p. m. Interment at Brooke, Va.

WAUGH—Suddenly, on Friday, March 25, 1932, at the residence of his daughter, Mrs. Charles J. Garner, 617 Quincy street northwest, JOHN H., beloved husband of Annie V. Waugh. Funeral services at St. Gabriel's Church on Monday, March 28, at 9 a. m. Relatives and friends invited to attend. Interment at St. Mary's Cemetery.

WAY—On Friday, March 25, at the residence of her cousin, Mr. R. P. Mancill, 4543 Klingle street northwest, FANNIE S. WAY. Funeral services from the S. H. Hines Co. funeral home, 2901 Fourteenth street northwest, on Saturday, March 26, at 7:30 p. m.

WEATHERHOLT—Suddenly, on Thursday, March 24, 1932, RUTH, the beloved daughter of Frank and Florence Weatherholt. Remains resting at the Colonial funeral home of William Reuben Pumphrey, Rockville, Md. Funeral and interment at Luray, Va., Saturday, March 26.

WESTON—On Thursday, March 24, 1932, at 12:15 a. m., at Garfield Hospital, ELIZABETH M., daughter of the late Walter and Josephine Weston and sister of Mrs. Louis Valentine, of Kensington, Md. Funeral from the Universalist National Memorial Church, Sixteenth and S streets northwest, on Friday, March 25, at 3 p. m. Interment at Oak Lawn Cemetery, Yonkers, N. Y., on Saturday morning.

$250,000 RUM CARGO AND 50 MEN SEIZED

Police Seek to Link Owney Madden to Connecticut Capture.

Stamford, Conn., March 25 (A.P.).—Fifty men and a steam lighter laden to the hatches with a $250,000 liquor cargo were seized today by police investigating unusual activity along a ferry wharf.

Describing one of the men arrested, Louis Pope, 46, of White Plains, N. Y., as a leader in Westchester County liquor circles, officials sought to learn whether the boatload of whisky, gin and champagne might have been consigned to associates of Owney Madden, New York underworld figure.

Pope, they said, is reputed to be a lieutenant of Madden. He and Isadore Skulky, 42, of Port Chester, N. Y., were picked up at Greenwich in an automobile which police said had been seen near the wharf. They denied knowledge of the liquor shipment.

Pope and Skulky were released under $2,000 bonds each. The other men were held in jail on liquor law violations charges pending arraignment tomorrow, while the boat, the William H. Moody, of Rockport, Me., was turned over to the United States customs officers.

Police, who termed the seizure the largest ever made in Connecticut, said they might also be handed over to the customs department after their investigation was completed.

The boat cargo was camouflaged by a deckload of granite. Over the hatch had been a 2-ton bowlder which officials said could not be moved while the boat was at sea. In this way, they claimed, Coast Guardsmen would have been unable to investigate the cargo in the hold.

Smoot's Daughter Becomes Mother

Son Born to Mrs. Marriott; Secretary's Wife Also Presents Boy.

The attention of Senator Reed Smoot, of Utah, was centered yesterday on Columbia Hospital. His daughter, Mrs. J. Willard Marriott, became the mother of a 7-pound son.

Later he learned that the wife of his secretary, Mrs. Isaac M. Stewart, of the Alban Towers Apartments, had presented Mr. Stewart with a 9-pound son at the same hospital, about the same hour and in an adjoining room.

Neither of the young gentlemen who arrived yesterday has been named as yet. Mr. Stewart also is clerk of the Senate finance committee.

NEW EXTORTION NOTE BELIEVED SENT LEWIS

Continued from Page 1.

lished." It is believed that he is a Marine sergeant, who deserted his post at the navy yard on March 3.

In this connection the police have broadcast a lookout for Sergt. Charles William Carper. Carper, it is alleged, went absent without leave the latter part of February and was listed as a deserter on March 3.

2. The person who wrote the notes to the home of Sir Willmott has not been identified. There is a possibility that the author may be the same who wrote the Longworth missives. Any direct connection will have to await the report of Bureau of Standards experts who are comparing the typing in the notes to the Longworth and Lewis homes.

3. The notes to Ben Lyon, film actor, demanding $500 and threatening harm to his child, and another reported to have been sent to Edward L. Hillyer, vice president of the Union Trust Co., making a similar demand, have been discarded as the work of a crank. The author, in each case, signed his name as A. A. Carpenter.

Writing Paper Held Similar.

One of the links which tends to connect the marine sergeant with the Longworth letters is some writing paper which was seized in his quarters at the Marine Barracks and which, Inspector Burke says, is the exact size and texture of the paper on which the Longworth demands were written.

The chief of detectives refused to make public the text of the notes, but said they contained a "demand and a plea." He failed to amplify this statement, but it was learned that the officials at the Marine Barracks are trying to trace $300 which has disappeared from the accounts of a marine sergeant who now is missing.

Whether the disappearance of the money indicated that the suspected writer of the Longworth missives was in difficult financial circumstances and sought to obtain money from Mrs. Longworth to make up the deficit, Inspector Burke would not say.

The paper which was found in the marine's quarters is entirely different from the paper used in the notes to Sir Willmott. The only points of similarity between the Longworth case and the Lewis case are in the amount of money demanded, and in a few other minor details.

Typewriter Specimens Obtained.

Samples of writing from every typewriter which the marine sergeant could have used at the navy yard, have been obtained by the police and these have been sent to the Bureau of Standards for comparison with the print in the notes sent to Mrs. Longworth and Sir Willmott.

Less than three weeks ago, the suspected marine was in the city. Since that time the police have found no trace of him, although Inspector Burke is confident that he will soon be taken into custody. The service man, has a wife and child living in the city.

The chief of detectives last night denied reports a typewriter had been seized in a downtown office building.

Two attempts were made to follow the instructions given Mrs. Longworth to deliver the $1,500. In each case the sender failed to appear. In the Lewis case, two notes and a telephone communication were received, while there are strong reasons to believe that a third missive was received yesterday.

Since the first note was received, the Lewis child, Willmott, has not left his red brick home where he is under 24-hour police guard. He is the grandson of Frank B. Noyes, publisher of the Washington Star.

In the demand for $500 from Ben Lyon and the reported demand upon Mr. Hillyer, each by "A. A. Carpenter," letters were sent to the postoffice as directed, and they still are uncalled for.

Home Run Baker's Daughter Married

Becomes Cambridge Man's Bride at Ceremony in Capital.

Ottilie Lena Baker, daughter of Frank (Home Run) Baker, of Trappe, Md., was married last night to Fred Lee Hooper, of Cambridge, Md. The ceremony was held at the home of the bridegroom's brother, W. Lake Hooper, at 1923 North Capitol street.

Only a few friends and relatives witnessed the wedding, which was performed by Dr. R. T. Nicholson, pastor of the Rhode Island Avenue Methodist Episcopal Church.

After the ceremony the couple left for Cincinnati, Ohio. Mrs. Hooper's famous father, who two decades ago was the hard-hitting third baseman of the Philadelphia Athletics Baseball Team, was not present.

Efforts to Compromise Theater Tax Fight Fail

Paris, March 25 (U.P.).—A complete strike of all amusement and theatrical organizations throughout France and the colonies appeared inevitable tonight after Premier Andre Tardieu had failed in an effort to compromise on protests against the taxes on entertainments.

The amusement leaders decided to maintain a united front and close all amusements on March 29 unless the motion picture theaters are relieved.

Disorder Marks Strike Of Spanish Workmen

Madrid, Spain, March 25 (A.P.).—A strike in Orense Province over suspension by the government of work on the Orense-Zamora Railroad was spreading today and 43 city councils had resigned.

Many telephone and telegraph poles were dynamited, seriously interrupting service. Police seized a dozen bombs and arrested 17 persons.

KENTUCKY OFFICERS DEPORT COLLEGIANS

Continued from Page 1.

put the students in jail, told them they knew nothing of conditions in the southeastern Kentucky coal fields and that if they stayed there a while they wouldn't know any better, and that for their own safety they had no business in Bell County.

New York, March 25 (A.P.).—Attorney General William G. Mitchell, in Washington, was asked today to take steps to protect 150 college students before they tried to enter Kentucky on a survey of coal mining conditions.

Donald Henderson, economics instructor at Columbia University and president of the national college committee of the National Student League, wired: "We urge you to take immediate steps to insure the safety of these American students and citizens traveling from one State to another and to protect their constitutional rights of free speech and free assemblage."

Relief Vessels on Way To Liner in Distress

Marseilles, France, March 25 (A.P.).—Messages indicated tonight that several salvage vessels had gone to the assistance of the French liner Providence, which was stranded near Imbros Island, in the Greek Archipelago, and expected to float the ship soon.

The wireless station at Bastia, Corsica, had picked up distress signals from the liner, a vessel of 12,000 tons, which said it was aground south of Imbros. The Providence, operated in passenger service by the Compagnie des Messageries Martimes, of Marseilles, sailed from Marseilles March 9 for Istanbul, where it was due today.

SENATORS TO SEEK LIGHT ON GANGDOM

District Attorney at Chicago Called in Wilkerson Nomination.

(Associated Press.)

The Senate committee investigating the nomination to the Circuit Court of Judge James H. Wilkerson, who sentenced Al Capone, has decided to seek more enlightenment on the interference of the gangster with officialdom.

The judiciary subcommittee yesterday called District Attorney George E. Q. Johnson, at Chicago, in connection with the letter from Frank J. Loesch, president of the Chicago Crime Commission, Thursday, charging that Capone's criminal organization was seeking to secure his freedom and opposing Wilkerson's promotion.

At almost the same moment, Johnson announced in Chicago that he would call Loesch before the Federal grand jury for an investigation of his charge in the letter that one of Johnson's assistants was "a known partisan" of Capone."

Capone Sentence Pact.

Members of the committee would not discuss their decision to call Johnson, which was reached in a long executive session. Chairman Borah merely said it was in connection with the Loesch letter to the committee Thursday.

Johnson prosecuted Capone, but Wilkerson overturned an agreement reached by him with attorneys for the gangster under which Capone would have been given a light sentence for pleading guilty.

After trial and conviction, Wilkerson sentenced Capone to 11 years in the penitentiary. He was highly praised for this by Loesch and the committee is expected to question the district attorney about this phase of the case.

Loesch, in his letter, said rejection of Wilkerson's nomination would be claimed by "the criminal organizations as a victory for them and for Capone." He also charged that the organizations headed by Capone were attempting to secure control of public officials to free him from jail.

Granata Called Henchman.

State Senators Loenardi and Serraltella are "personal adherents of Al Capone," Loesch said, and Representative Granata (Republican), Illinois, as a "Capone henchman."

It was also charged by Loesch that William Parrillo, assistant United States District attorney under Johnson, was "a known partisan of Capone's."

Johnson said Loesch would be called before the grand jury April 13 in connection with this statement. The district attorney said Parrillo's work had been "creditable and satisfactory" and added that he had "never heard from Mr. Loesch" on the charges.

Loesch in Chicago said he would "stand by" his letter about Parrillo.

Fairbanks Film Players Avert Wreck of Yacht

Los Angeles, March 25 (A.P.).—The yacht Invader, carrying Douglas Fairbanks, motion picture star, and his company to location in the South Seas, was reported today to have narrowly escaped foundering on uncharted coral reefs in Tahiti.

Radio reports to the United Artists Studio here said the vessel was caught in an equinoctial storm, and Fairbanks and other passengers joined the crew's fight to keep the Invader off the rocks. Capt. John Haga finally brought the yacht into open water.

Methodist Easter Services Planned.

Special Easter services will be conducted at the Clarendon Methodist Episcopal Church by the pastor, the Rev. John P. Pearson, tomorrow.

TARDIEU IS HOPEFUL ON BRITISH ACCORD

Tells Senate Progress Made on Settlement of Major European Problems.

Paris, March 26 (U.P.).—Premier Andre Tardieu announced progress today in rapprochement of the French and British viewpoints on reparations, war debts and European economic questions which is scheduled to lead to a four-power conference, possibly at Geneva after April 11.

The premier said he was hopeful that early summer would witness settlement of the most difficult and critical problems facing the European nations.

Later he promised the Senate that definite news of an accord between France and Britain on war debts would be received soon.

M. Tardieu also took advantage of the foreign affairs budget debate in the Senate, where he received a favorable vote, to declare that the League of Nations exposed unexpected weakness in handling the Manchurian warfare.

Repairs Necessary.

"The weakness of the league must be repaired," the premier said. "It is necessary and urgent that it be reinforced. This weakness justifies the French disarmament thesis." The French have demanded guarantees of security prior to disarmament.

In reference to the accord with England, which has been an outstanding obstacle in the path of reparations agreement for the last three months, M. Tardieu said that an exchange of letters with Prime Minister J. Ramsay MacDonald, of Britain, is resulting in reconciliation of viewpoints on war debts and the French proposal for a Danube economic union to relieve the present central European crisis.

The next step will be a conference in which M. Tardieu, Mr. MacDonald and financial experts will meet, preliminary to a four-power conference in which Italy and Germany will participate.

Sends Another Letter.

M. Tardieu said he had sent another letter to Britain outlining the French projects and attitude toward war debts, particularly the necessity for holding the Lausanne Reparations Conference as soon as the powers are agreed on the principle of the sanctity of debts.

The four-power meeting must be delayed, he said, because it is necessary for Chancellor Heinrich Bruening of Germany to remain in Berlin until after the April 10 presidential election.

Tonight, M. Tardieu discussed the reparations and economic questions with the Italian Ambassador, Count Manzoni. The foreign office denied reports from Rome that a Franco-Italian naval agreement had been reached.

$250,000 Suit Follows Alleged Capone Alliance

Chicago, March 25 (A.P.).—William Parrillo, assistant U. S. district attorney, late today filed the praecipe of a $250,000 damage suit against Frank J. Loesch, veteran head of the Chicago crime commission, who described him yesterday in a telegram to Senator William E. Borah as a "partisan of Scarface Al Capone."

The praecipe said the suit would charge slander. Mr. Loesch, informed of the filing, declared he had "nothing to say." Mr. Parrillo is a candidate for ward committeeman in the Twenty-fifth Ward in the Republican primary next month.

Lindbergh Baby "Clew" Excites 2,000 Czechs

Olmutz, Czechoslovakia, March 25 (A.P.).—Two thousand men and women jammed into the railroad station and the square surrounding it today howling for the arrest of a man carrying a 2-year-old child.

When police came on the run they discovered the mob thought the child was the kidnaped Lindbergh baby. The man proved he was a high school teacher in Prague and the child was his own son.

Bought Wife Wins Divorce.

San Francisco, March 25 (A.P.).—Mrs. Mabel Look Lee was given a divorce today from her husband, Frank Lee, Chinatown photographer, after she testified he told her she was not worth the $2,000 he paid for her because she had borne him no sons.

LINDBERGH CASE SUSPECT IS HUNTED IN WASHINGTON

Continued from Page 1.

pounds, black hair, blue pin striped suit with a black and white striped sweater under the coat. He looks like an Italian. There is a white woman and a baby with them.

"They are traveling in a 1929 or 1930 Chevrolet sedan, blue or gray body, bearing tags with a black background with white letters. They are stopping somewhere in Washington tonight, probably at a tourist camp or rooming house. They applied for rooms somewhere in the Ninth Precinct about 9:30 o'clock tonight. These men are dangerous. If seen, place a watch on the automobile and let Detective Bureau know at once," the incidental stated.

Norfolk Clew Developments.

Hopewell, N. J., March 25 (A.P.).—As a minister in Norfolk, Va., was reiterating today his expectation the kidnaped Lindbergh baby would be returned within a few days, the head of the New Jersey State police said Col. Lindbergh, himself, had come to the conclusion the information brought here by the minister and two other Virginians had no "specific significance."

"We not only hope, but expect the completion of negotiations within a few days," the Rev. H. Dobson-Peacock said at Norfolk.

When Col. H. Norman Schwarzkopf, police superintendent, was first told yesterday of the report that the Norfolk men had information indicating the missing baby might be on a yacht in Chesapeake Bay, he said it was "absolutely untrue." Later he said it was not important.

In view of the fact the famous flier has been directing activities of his own, looking toward a return of the child, it was supposed Col. Schwarzkopf's statement meant merely that as far as the police knew there was no significance to the Norfolk developement.

But today he announced he had been speaking for Col. Lindbergh, that Col. Lindbergh had had the investigation of this lead made himself, and that Col. Lindbergh still believed the information from Virginia to have "no specific significance."

Norfolk, Va., March 25. (A.P.)—Efforts of three prominent Norfolk citizens to bring about restoration of the kidnaped Lindbergh baby to its parents will not be hampered by local police activities, Chief of Police S. W. Ironmonger indicated tonight.

"The first aim of the police," Chief Ironmonger said, "should be the recovery of stolen property, and that is the attitude the Norfolk police have adopted in the Lindbergh case."

His statement followed a day during which three intermediaries declined to disclose any negotiations they might have under way. One of them, however, said he expected their efforts to be successful within the next few days.

"We not only hope but expect the completion of negotiations for the return of the baby within the next few days," Dean H. Dobson-Peacock said.

Rear Admiral Guy H. Burrage and John Hughes Curtis, the other two intermediaries, were loath to talk. Admiral Burrage said the average man could "put two and two together" concerning their visit to the Sourland Mountain estate of Col. Lindberg. Neither of the three would discuss what happened there.

OPEN A CHARGE ACCOUNT
FINE MEN'S WEAR
EISEMAN'S, 7th & F

Today Your Opportunity Is at Garfinckel's

The Loveliest Fashions and Accessories We Have Ever Seen Are Here for Easter

So Remarkably Moderate in Price, So Splendid in Variety, We Know You Will Be Amazed and Thrilled With Them.

—For Women
—For Misses
—For Juniors
—For Children
—For Infants
—For Boys
—For Young Men
—For Men

JULIUS GARFINCKEL & Co.
F STREET AT FOURTEENTH

Guaranteed for a Lifetime

STIEFF ROSE STERLING SILVER

Exquisitely Designed

Very Well Made ... Does Not Show Scratches
EXCEPTIONALLY HEAVY WEIGHT

6 Teaspoons	$5.50	6 Salad Forks	$7.50
6 Knives	12.50	6 Butter Spreads	7.00
6 Forks	12.50	6 Dessert Spoons	10.50

Request Complete Price List

R. Harris & Co.
F Street at 11th
Jewelers and Diamond Merchants for Over Half a Century

Memorial Tablet to Butler Finds Home in Philadelphia

Philadelphia, March 25 (A.P.).—The bronze memorial tablet honoring Maj. Gen. Smedley D. Butler has found a haven here.

Removed from the Navy Building in Washington, the plaque was sent to the Marine base at Quantico, Va., but members of the Butler Memorial Commission of this city, which raised $1,000 for the tablet, deemed the training station unsuitable for it, and arranged for its transfer here.

The tablet bears the inscription: "Brig. Gen. Smedley D. Butler, United States Marine Corps, director of public safety, Philadelphia, January 7, 1924—December 23, 1925. He enforced the law impartially. He defended it courageously. He proved incorruptible."

Mrs. Joseph M. Gazzam, secretary of the memorial commission, visited Washington last week and interviewed Secretary of the Navy Adams and Maj. Gen. Fuller, of the Marine Corps, who arranged for the transfer.

The tablet was brought here yesterday in a Marine Corps truck and delivered to the Marine quartermaster depot.

Mrs. Gazzam said Secretary Adams promised her the tablet would be returned to the commission with "fitting ceremonies," and that in consequence there will be a parade of Marines and veterans when the tablet is brought to the Butler campaign headquarters. It is planned to have Gen. Butler present when the tablet is rededicated, if his speaking engagements in his campaign for election as United States senator permit.

A rally is planned for sometime next week, but no permanent location for the tablet has been decided upon.

Brownville, Tex., Bank Fails; May Be Reopened

Brownsville, Tex., March 25 (A.P.).—The Merchants National Bank of Brownsville failed to open for business today. A statement issued by directors said its affairs had been placed in charge of the national banking department.

The bank's capital stock was $250,000, its surplus $350,000 and deposits last December 31 were slightly in excess of $4,500,000. Reorganization plans were being considered.

Russia Seeks New Air Route to North America

Leningrad, U. S. S. R., March 25 (U.P.).—A Russian Polar expedition seeking a new air route from Russia to North America will be sent out on the famed ice breaker Krassin next summer, it was announced today.

The ice breaker, which participated in the dirigible Italia rescue, will carry two airplanes when it starts northward in an effort to penetrate the Arctic ice fields beyond the eighty-fifth parallel.

... DRAPERIES ... LIFETIME FURNITURE ... BEDDING ...

Popular Again

Those Charming Little Hanging Book Shelves

It's no wonder these clever little Bookshelves are so everlastingly popular! They are decorative and useful and give a room interesting variety.

There are some delightful ones at Mayer & Co. at $4.50, $4.95, $5.50, $6.95, $8.75 and $11.50—some with small drawer and others for corners. Why not look at them today?

Many New Hooked Rugs Shown Now

MAYER & CO.
Seventh Street *Between D and E*

DRIVE TO REAR ENTRANCE ... CAR WILL BE PARKED

SOCIETY

Ambassador Mellon Honor Guest at Dinner Given by Secretary and Mrs. Mills. Representative Owen Speaks

THE SECRETARY OF THE Treasury and Mrs. Ogden L. Mills entertained at dinner last evening in honor of the new United States Ambassador to London, Mr. Andrew W. Mellon, who will leave on Monday for New York, prior to sailing April 1, for his new post.

The additional guests were the Attorney General and Mrs. William DeWitt Mitchell, the Secretary of the Navy, Mr. Charles Francis Adams; the British Ambassador, Sir Ronald Lindsay; Gen. and Mrs. Charles G. Dawes, Senator and Mrs. David A. Reed, Senator Frederic Hale, the Undersecretary of the Treasury and Mrs. Arthur Ballantine, Representative Ruth Baker Pratt, Mr. and Mrs. Eugene Meyer, Mrs. Frederic A. Keep, Mr. and Mrs. David E. Finley and Miss Anne Randolph.

Mr. and Mrs. Mills have with them for Easter the latter's son and daughter-in-law, Mr. and Mrs. John R. Fell, jr.

The Secretary of the Navy and Mrs. Adams will be busy hosts over Easter. Mr. and Mrs. Nelson F. Bartlett, of Wellesley, Mass., and their two children arrived yesterday to spend the week-end with them. Mr. and Mrs. Arthur Adams and their son, Mr. John Quincy Adams, of Boston, will arrive Tuesday for a visit.

The Secretary of Agriculture and Mrs. Arthur M. Hyde have as their guest at the Mayflower Miss Margaret Tullock, of Leavenworth, Kans., who is on vacation from Smith College. Miss Gene Kincheloe, of New York, is spending Easter with Miss Carolyn Hyde.

Ferrara Tea Planned For Former Finland Minister.

The Cuban Ambassador and Senora de Ferrara will entertain at tea this afternoon in honor of Mr. Procoppe, former Minister of Foreign Affairs of Finland, who will arrive in Washington this morning for a short visit.

The tea will be semiformal and invitations were issued by telephone because of the short notice of the arrival of the distinguished visitor.

The Ambassador and Mme. Ferrara will entertain at dinner tomorrow for the members of the embassy staff, and on Monday, April 4, will entertain in honor of the Vice President. On Monday evening, April 11, the Ambassador and Mme. Ferrara, will give a dinner for the Italian Ambassador and Donna Antonietta de Martino.

The Argentine Ambassador, Mr. Felipe Espil, has canceled his engagements because of illness.

Mr. Justice and Mrs. Pierce Butler are the guests in whose honor the Federal Trade Commissioner and Mrs. Charles Hoyt March will entertain at dinner on Monday evening, April 18.

The Finland Minister, Mr. L. Astrom, will entertain at luncheon today for Mr. Procoppe, former Minister of Foreign Affairs of Finland, who arrives in Washington today for a short stay at the Mayflower. Mr. Procoppe is also former president of the assembly of the League of Nations.

The Greek Minister and Mme. Simopoulos were hosts at breakfast yesterday morning to the members of the Greek colony in Washington, in celebration of the anniversary of Greek independence. The fete followed services in St. Sophia's Greek Orthodox Church.

The Bolivian Minister and Senora de Abell and Mr. and Mrs. Edgar J. Orme and Edgar J. Orme, jr., will be guests over the week-end of Mr. and Mrs. Irving Adams at their country place, Oak Hill, near Baltimore.

Senator and Mrs. Edwin S. Broussard have as their guests their son and daughter-in-law, Mr. and Mrs. Felix Broussard, who came here from Honduras, where they have been for several months. Later Mr. and Mrs. Broussard will visit the latter's mother, Mrs. Austin T. Powell, of Rockville, Md.

Senator and Mrs. W. Warren Barbour, of New Jersey, have as their guest for some time Mrs. Barbour's mother, Mrs. Sidney Carrere, of New York.

Mrs. Clyde Kelly entertained a small company at luncheon in the crystal room of the Willard yesterday.

Miss Grace Burton has canceled all engagements because of illness.

Representative Owen Addresses Democratic Club.

Representative Ruth Bryan Owen was the guest of honor at the dinner which the Woman's National Democratic Club gave last evening. Mrs. Jouett Shouse introduced the speaker. Others at the table with them were Mrs. John Allan Dougherty, Mr. and Mrs. Edward Keating and Senator and Mrs. Joseph T. Robinson and their dinner guests, including Mrs. J. Borden Harriman, Mrs. Lonsdale, of St. Louis; Mrs. Cary T. Grayson, Mrs. Walter F. George and Mrs. Jesse Liller.

With Mr. and Mrs. Keating were Representative and Mrs. Ashton C. Shallenberger, Miss Shallenberger and Gutzon Borglum, the famous sculptor.

Representative Owen made an address on "Caravaning Through Denmark," telling of her trip of last summer.

Mr. and Mrs. Samuel Herrick entertained a party at dinner, their guests including Mr. and Mrs. J. Douglas Rollow, Mr. and Mrs. E. G. Montgomery and Mr. and Mrs. John Libby. Representative and Mrs. Dennis Chavez entertained Senator and Mrs. Samuel Bratton and former Gov. Nellie Tayloe Ross. With Mrs. Ogilvie Shumate were Dr. and Mrs. Lyman Saxton and Mr. and Mrs. Craig Peacock. Mr. and Mrs. H. M. Grimes entertained Mrs. Robert Love Taylor, jr., Mrs. Jay G. Hayden and Mrs. Powell Browning. With Mr. and Mrs. Nathan Howitt were Mr. J. F. Davison and Mr. Thomas G. Corcoran. Mrs. George M. Eckels had as her guests Mrs. Georgiana G. Hess, Dr. Edward G. McLean, Miss Mary Dewey and Miss Jane Taylor.

Some of the others at the dinner were Mrs. Bertram Chesterman, Miss Mary Connery, Mrs. Josephus Trimble, Dr. Estella Ford Warner, Miss Lucy Minnigerode, Mrs. Benjamin Smith, Mrs. Ernest Daniel, Mrs. Claude Porter, Mrs. Donald MacDonald, Miss Ethel Ketcham, Miss Fanny Neyman, Miss Jessie Dell, Mrs. C. K. Marmon, Miss Augustus P. Conrad, Miss Agnes Winn, Miss Grace McLeran, Mrs. M. A. J. Markley, Mrs. W. Grayson Orme, Mrs. James G. Field, Mrs. M. E. Buford, Mrs. Overton G. Ellis, Mrs. Edward Martin, Mrs. Thomas W. Page, Mrs. Julien J. Mason, Miss Bell Snyder, Miss Gertrude Snyder, Mrs. William Henry White, Miss Agnes Lemon and Mrs. Maude Murray Miller.

Miss Carolyn Payne Here From Vassar.

Miss Carolyn Payne arrived in the Capital yesterday to spend her spring vacation with her parents, the Assistant Secretary of War and Mrs. Frederick H. Payne, at the Mayflower. She will return to her studies at Vassar on April 5.

The Economic Advisor to the State Department and Mrs. Herbert Feis have with them over the holiday the latter's mother, Mrs. J. Stanley Brown, formerly Molly Garfield, the attractive little girl of the White House, while her father was President.

Mrs. Feis was hostess to a small company informally at luncheon Wednesday in compliment to her mother.

Col. and Mrs. M. Robert Guggenheim have as their week-end guest the former's neice, Miss Joan Guggenheim, daughter of the United States Ambassador to Cuba and Mrs. Harry Guggenheim, who arrived here last night. Col. and Mrs. Guggenheim have as their guests for a longer visit, Mrs. Guggenheim's mother and brother, Mrs. J. James Eaton, and Mr. James Eaton, and Miss Rissa Davis.

Gen. John J. Pershing has accepted the invitation to review the annual Army Day parade to be held Saturday, April 2, in New York. Brig Gen. Cornelius Vanderbilt is general chairman of the committee in charge of arrangements.

Mr. and Mrs. Walter H. Schoellkopf have issued invitations for a small dance on Saturday evening, April 9.

Mrs. Ira Nelson Morris, wife of the former United States Minister to Sweden, who has been in Paris for several weeks, has sailed from Cannes for a short trip to Morocco. She will return to Paris again about April 1.

The Marchioness Huntley, formerly Mrs. James McDonald, of this city, who is at present at the Cataract Hotel in Assuan, Egypt, recently entertained there in honor of the birthday anniversary of Lord Huntley. Mr. Arthur Bradley Campbell, son of Lady Huntly, is with his mother in Egypt.

Mr. and Mrs. Davies Entertain at Dinner.

Mr. and Mrs. Joseph E. Davies entertained at dinner last evening.

Mr. and Mrs. Henry Parsons Erwin have returned to Washington after spending several months in Florida, where they have been guests of the latter's mother, Mrs. Delos A. Blodgett.

Mrs. Rose Gouverneur Hoes has with her for Easter her son and daughter-in-law, Capt. and Mrs. Gouverneur Hoes, of New York. Mrs. Hoes was formerly Miss Gourley Edwards, of Washington.

Mrs. R. Woodruff, of New Haven, Conn., is passing a few days at the Dodge, accompanied by Mrs. G. C. Bradley and Mrs. C. E. Minor, also of New Haven.

Mr. and Mrs. Thad H. Brown will have as their guests for ten days Mrs. Brown's mother, Mrs. Marshall E. Thrailkill, of Columbus, Ohio, and Thad H. Brown jr., a student of Columbus Academy, and a college mate, Andrew Pront, son of Dr. and Mrs. Pront, of Columbus.

Judge and Mrs. John C. Clark, of New York City, are at the Carlton for a few days, accompanied by their daughter, Miss Jane Clark.

The annual card party for the benefit of the Catholic Home for Aged Ladies will be held on the afternoon and evening of April 27, at the Playhouse, 1814 N street. Monsignor Buckey recently acquired the Playhouse for the social activities of St. Matthew's Parish.

Mr. and Mrs. John G. Lonsdale, of St. Louis, are guests at the Mayflower during a brief visit they are making in Washington, following a visit at French Lick Springs.

Prof. and Mrs. H. D. Blackwell, of Lynchburg, Va., are guests of the Hotel Powhatan over Easter.

Mr. and Mrs. Josephus C. Trimble have gone to New York for a short visit and will attend the Jefferson dinner at the Hotel Commodore on April 2.

Tea to Be Given For Mrs. E. T. Seton.

Dr. and Mrs. Davenport White have issued cards for a tea on Sunday, April 3, in honor of Mrs. Ernest Thompson Seton.

Mrs. Morris de Peyster has motored down from her home in New York and is at the Carlton for several days.

Mr. and Mrs. Leland Harrison will entertain at dinner this evening preceding the dance to be given by the Egyptian Minister, Sesostris Sidarouss Pasha.

Dr. and Mrs. Charles J. Carr, of Buffalo, with their two children, are spending the Easter holidays in Washington, at Wardman Park Hotel.

Rear Admiral and Mrs. Thomas T. Craven will entertain at dinner on Monday evening for their daughter, Miss Olga Craven, preceding the Spanish ball.

Mr. James Culver Shields, of Chicago, has joined Mrs. Shields and his son, John, at Wardman Park Hotel for Easter. He was accompanied by Mr. J. Manville Shields, also of Chicago. Mrs. Shields, with her son, have been spending the winter here.

Mrs. D. H. Mudd and her daughter, Miss Margaret E. Mudd, of St. Louis, Mo., have come to Washington after spending a month in Miami and will be guests at the Shoreham.

Mr. and Mrs. William P. Hart and their two sons, Mr. John R. Hart and Mr. William W. Hart, are spending the Easter holidays at the Shoreham. They will motor Mr. John Hart back to Mercersburg Academy before returning to their home in Pittsburgh.

Mr. and Mrs. Millard West will have with them for Easter, their son, Mr. Millard West, jr., who is a student at Princeton University. He arrived last evening and will leave tomorrow evening.

Mrs. Grace N. Brosseau entertained at luncheon in the crystal room of the Willard yesterday.

Mr. and Mrs. John McFarland, of Philadelphia, are at the Shoreham over Easter.

Mr. and Mrs. Joseph Richards have with them for the Easter holidays their daughter, Miss Agnes Genevieve Richards, a student at St. Joseph's School, Emmitsburg, Md.

Mr. and Mrs. C. R. Hinchman, of Bryn Mawr, Pa., are at the Carlton. Mr. and Mrs. Hinchman have with them their daughter, Miss Anne Hinchman, and Miss Lucretia Williams.

Maj. Gen. Robert C. Davis, U. S. A., retired, and Mrs. Davis are spending a few days in New York.

Arts Club to Have Tea On Easter Day.

The Arts Club will give a tea tomorrow afternoon to welcome its members and their guests on Easter Day, and to mark the opening of the exhibitions of Mr. R. Bruce Horsfall, the distinguished painter and etcher of birds, who will show water colors of birds; and of Miss Helen Townsend, a club member, who will be represented by a group of oils, and will, as well, serve as hostess for the afternoon.

A large party of school girls from Sweet Briar College, Va., have returned home for the Easter holidays. Among them are Miss Sallie Flint, Miss Anna Gilbert, Miss Priscilla Holcombe, Miss Mildred Larimer, Miss Eleanor Lauck, Miss Frances Martin, Miss Elizabeth Ogilby, Miss Helen Schneider, Miss Kathleen Spiller, Miss Leila Van Leer, Miss Margaret Wayland, Miss Helen Wolcott and Miss Eleanor Wright.

Patronesses Announced For Georgetown Tour.

Patronesses for the third annual tour of eighteenth century Georgetown which will be held under the auspices of St. John's Church on the afternoons of April 1 and 2, and will include visits through four historic houses in that section of Washington have been announced by Mrs. Jefferson R. Kean, general chairman of the tour committee, and Mrs. Edmund M. Talcott, chairman of the patronesses and hostesses committee.

They are Mrs. F. Trubee Davison, Mrs. Robert Woods Bliss, Mrs. William Laird Dunlop, Mrs. Samuel Belin, Mrs. Franklin Mott Gunther, Mrs. Harry Leonard, Mrs. H. N. Cootes, Mrs. Wallen Taylor Wheatley, Mrs. Harry B. Jordan, Mrs. Claude G. Warden, Mrs. William M. Beall, Mrs. William A. Leith, Mrs. Alexander Stuart, Mrs. Charles McCartney, Miss Katherine Dugal, Mrs. F. Bland Tucker, Mrs. Gilmer Brenizer, Mrs. David Greenlus, Mrs. G. Llewellyn Nicholson, Miss Bertha Looker, Mrs. John Sevier, Mrs. J. Bernard Wyckoff, Miss Mary Marbury, Mrs. Edith Trapier, Mrs. Wallace Radcliffe, Mrs. Emily L. Nourse, Mrs. Raymond Lee, Mrs. Deveraux Green, Miss Emily Corcoran Matthews, Mrs. Louis Mackall and Mrs. Spencer Wood.

The first stop at a historic Georgetown house will be at the old Russian Embassy, 3322 O street, now owned by Francis DeWolf and the hostesses at this visit will be Mrs. James Beall, Mrs. Deveraux Green and Mrs. Alexander Thaw.

At the second stop, the Foxall House, built in 1790 by Henry Foxall, owner of the Foxall Gun and Cannon Foundry, and now occupied by his great-granddaughter, Mrs. Charles McCartney; the hostesses will be Mrs. David Greenlus and Mrs. Richard McCartney.

The third house, the Dumbarton House, now owned by the Colonial Dames of America and the home of Charles Carroll, built in 1760, will have as hostesses Mrs. Charles G. Warden, Mrs. Gilmer Brenizer and Mrs. Stephen Bonsal. The Decatur House, the final to be visited, will have as hostesses Mrs. L. Llewellyn Nicholson, Mrs. Spencer Wood and Mrs. Harry B. Jordan. At St. John's Church where the tour will conclude so the tablet to Francis Scott Key, who was a vestryman, and other historic points can be seen, the hostesses will be Mrs. William M. Beall and Mrs. Alexander Steuart.

The tour will start with motor buses being used from the Peck Memorial Chapel, Twenty-eighth and M streets, at half-hour intervals beginning at 1:30 p. m. on the two days. Each person who takes the tour, for which a charge of $1 will be made, will receive an interesting illustrated booklet, "Doorways and Dormers of Old Georgetown," prepared by Alice Coyle Torbert and illustrated by Charles Dunn, well-known Washington artist.

Admired Diplomatic Hostess

Harris & Ewing.

SENORA DE ABELLI, wife of the Bolivian Minister, Senor Don Luis de Abelli, who is one of the delightful hostesses in the diplomatic circle of Washington.

Returns After Tracing Burgoyne Movements.

Mr. Verne E. Chatelain, chief historian of the National Park Service, has returned from a visit to Saratoga, where he was engaged in tracing movements of the British Gen. Burgoyne, who surrendered to the Colonial Army at the Battle of Saratoga.

Dr. and Mrs. W. E. Britton, of New Haven, Conn., are at the Dodge for a week's stay. Dr. Britton is State entomologist and is connected with the Connecticut Agricultural Experiment Station at New Haven.

Mr. Arthur Bliss Lane, who has been staying at the St. Regis, in New York, sailed yesterday on the Siboney to take up his duties as counselor to the American Embassy in Mexico City.

Mr. Matthew Cowley, county attorney, Salt Lake City, and Mr. J. M. Miller, of Salt Lake City, Utah, are at the Potomac Park Apartments.

Miss Isabel Bonvillian, daughter of Capt. and Mrs. C. A. Bonvillian, who is a student at the National Cathedral School, has gone to New York to make visits there and on Long Island during the Easter holidays.

Maj. Gen. and Mrs. Robert C. Davis, of Washington, are at the St. Regis Hotel in New York.

Mrs. Charles B. Rowland, of Greenwich, Conn., is at the Carlton over the week-end, accompanied by Miss Mary Esther Rowland.

The National Capital Republican Club will entertain at a reception Easter Sunday between 4 and 6:30 p. m. in the club headquarters at Sixteenth street and Scott Circle. Many members of Congress and Government officials will be there. Guests of honor will be:

Representative and Mrs. Barbour, California; Representative and Mrs. Carter, California; Representative and Mrs. Guyer, Kansas; Representative and Mrs. Hoch, Kansas; Representative and Mrs. Hall, Illinois; Representative Hooper and Mrs. Hooper, Michigan; Representative and Mrs. Kendall and Representative and Mrs. Temple, both of Pennsylvania; Representative and Mrs. Leavitt, Montana; Representative and Mrs. Hadley, Washington; Representative and Mrs. Perkins, New Jersey; Representatives and Mrs. Arents, Nevada; Representative and Mrs. Moore, of Ohio; Representative and Mrs. Hardy, of Colorado; Hawaiian Delegate and Mrs. Houston; Commissioner Frank Evans of the Federal Farm Board.

Constituents of the guests of honor and Republicans in the city are invited to be present.

Cantata Will Be Given By Woodlothian Chorus

The Woodlothian Chorus, William Starnell, director, and Mrs. Lois Romer, accompanist, will sing the cantata, "Light Out of Darkness," by Adam Geibel, on the G street balcony of Woodward & Lothrop, at 9:20 a. m.

Soloists will include Mrs. Agnes J. Nugent, soprano, Miss Adessa Ehrhart, contralto, Granville Leef, tenor, Howard Moore, barytone, and Charles Moore, bass. The Woodlothian Orchestra will play the processional and recessional.

Covenant-First Offers Special Easter Music

Dr. Albert Joseph McCartney, at the Covenant-First Presbyterian Church, has taken for his Easter subject "What Is Your Life—a Tragic Failure or a Triumphal Faith?" A special musical program has been arranged with the singing of carols by the Covenant Quartet, under the leadership of Mr. George Wilson.

Challenge of Easter Topic.

The Rev. Walter M. Michael, pastor of Eldbrooke Methodist Church, on Wisconsin avenue, will preach tomorrow morning on "The Challenge of Easter." There will be special music by the vested choir, led by Mrs. Clara Young Brown.

Representative Will Address Class.

Robert D. Johnson, member of Congress from Missouri, will address the Harrison Bible Class of Congress Street Methodist Protestant Church tomorrow morning. His subject: "The Need of the Hour." W. C. Oliff will teach the class.

"Red of Dawn" at Concordia Bible School

The Rev. Charles Enders, pastor of Concordia Lutheran Church, Twentieth and G streets northwest, will preach in German and in English tomorrow morning. In the evening the Bible School will present "The Red of Dawn," a service of story and song.

April will be observed as loyalty month by Concordia Church. All the activities of the congregation during April will be centered on a loyalty crusade which will culminate in a financial campaign to raise funds for the projected new educational building. Immediately after Easter the remodeling of the basement of the church to provide an auditorium for social purposes will be begun.

Union Methodist Service.

"The Destiny of Human Personality" is the theme for the Easter morning service of worship in Union Methodist Episcopal Church, Twentieth street near Pennsylvania avenue, the Rev. Herman McKay, minister.

Special—7-pc. Imported Linen DINETTE SETS

52-inch square Cloth and Half Dozen Napkins—

$1.95

A most attractive value in solid shades of Yellow, Peach, Green or Ecru with open work design as illustrated.

DULIN & MARTIN
Connecticut Ave. and L

Dine EASTER SUNDAY at Avignone's

. . . Enjoy the cuisine of a distinguished French chef—presenting your favorite dishes, prepared with a new deliciousness—Dine leisurely in our delightful mezzanine dining room.

Dinner $1.00 and $1.25

Easter Ice Cream in fancy molds . . . standard Avignone quality and deliciousness.

1777 Columbia Road 5612 Conn. Ave. — Avignone Freres — Columbia 0333 Cleve. 2368

Frozen "Easter Dainties" in shape of Chicks—Eggs—Rabbits—Flowers made of assorted creams at $3.60 per dozen. Our renowned French Cream at $1.25 the quart.

Demonet's
1520 Conn. Ave.

FOR EASTER
FRESH STRAWBERRY ICE CREAM $1.00 qt.
Pure, Rich, Delicious
Special Individual and Large Fancy Molds
Rabbits, Chickens, Eggs Easter Lilies, etc., doz. $3.50
Stohlman's Inc.
West 0063
Prompt Delivery
1254 Wisconsin Ave.

MRS. K'S TOLL HOUSE TAVERN
COLESVILLE PIKE SILVER SPRING, MARYLAND

Real Smithfield Hams
Cured in Smithfield, Va., grace the tables of the "Old Tavern." True, they cost more, but they are the best. For this delicacy motor out 16th Street to Maryland State Line, then RIGHT one mile straight through Traffic Light.
Afternoon Teas
Luncheons Parties · Dinners
Sunday Morning Breakfast
Phone Shepherd 3500

Easter Flowers
A store brimful of colorful Easter Blooms. Come out and make your selection or phone us.

EASTER LILIES $1.25 UP
In a beautifully decorated pot
CHOICE CUT FLOWERS
Roses, doz., $2 up
Carnations, doz., $1.50
Orchids, Cardenia, Lily of the Valley, Tulips, doz., $1.25 up
Snap Dragon, $2
POTTED PLANTS
Hydrangeas, $1.50
Roses, $1.50 up
Primrose, $1.50 up
Hyacinths, Tulips, in decorated pots
We telegraph flowers 'round the world
Open Tonight and All Day Sunday
FLORIST Burton's Opposite Ft. Lincoln Cemetery
Atlantic 0162 Hyatts. 735

Lilies
"Consider the Lilies of the Field"
Flowers are the most practical thing in all the world. Flowers teach us the beauty of simplicity and service. Flowers quicken our sensibilities and ambitions and cause us to vision larger rewards and to reach out for them. They uplift our standards. They teach us sincerity—there are no shams in flowers. They show us the wisdom of brotherly kindness and cooperation. A single Lily does not make much show. Many Lilies growing together transform a barren spot and send forth perfume that reaches, like incense, to Heaven.
"But flowers soon fade," I hear you object. Not so. Rich garments are at the mercy of a moth, marble crumbles, metals rust away. Beauty alone remains, imperishable, it lives forever in our hearts.
Psychologists inform us that the way to keep our youth is to daily renew our minds and spirits with thoughts of youth and hope and beauty, of love and kindness to all humanity, and to surround ourselves with the fresh, the fragrant, the lovely things of life. With these ideals in mind, we may discover new and deeper meanings in the simple words, "Consider the lilies of the field."
Blackistone's
(Our New Address)
1407 H St. 3 Doors West of 14th St.
National 4905
National 4813

VISIBLE CHARCOAL GRILLING 6 TO 10 P. M.
74th Year
Harvey's FAMOUS RESTAURANT
1102 Connecticut Ave.

CAMERAS $1.50 up
Fuller & d'Albert, Inc.
815 10TH STREET, N.W.

Candy Treat
A 39c lb. box of Chocolate-Covered Caramels and a 60c lb. box of John Alden Chocolate-Covered Almonds. A 99c value ..... both for 69c
"Be Sure to Take Home a Treat"

A 39c Pound Box of Chocolate-Covered Caramels
Every one enjoys these delicious chewy caramels! Thickly coated with a wholesome milk chocolate.
And a 60c Lb. Box of John Alden Choc. Almonds
Whole, crisp almonds, imbedded in luscious, creamy milk chocolate. Really a delicious treat!
99c Value Both for . . . 69c
Two pounds of pure fresh candies at this special price
Just for Today!
PEOPLES DRUG STORES
"ALL OVER TOWN"—the better to serve you

SPECIAL
Southern Fried Chicken with hot biscuits 65c
Try Our tempting and delicious T-Bone Steak 65c
Let us help plan your Easter party with our delicious and tempting refreshments.
Call Columbia 5042-5012.
WE DELIVER
The Collier Inn
Columbia Rd. at 18th St.

Nationally Known for Delicious Meals
Special 5-Course Easter Dinner $1.00
Featuring
Roast Phila Capon
Half Fried Spring Chicken
Roast Long Island Duckling
Broiled Tenderloin Steak
Baked Sugar Cured Ham
Fresh Vegetables
Choice of many of our wonderful desserts.
Club Breakfasts, 30c up
Served at
GARDEN SHOPPE INC.
1124 Vt. Ave 1835 Col. Rd
14th at Monroe St. 14th at Thomas Cir.

Fresh, Fragrant Flowers expressive of the Easter Spirit.
Potted Easter Lilies, $2.00 Up.
Corsages, $2.00 Up.
Rose Bushes, $2.50 Up.
Hydrangeas, $2.00 Up.
Flowers for all occasions, reasonably priced, delivered or telegraphed anywhere.
Cooke
1709 Conn. Ave. Pot. 5300

Choicest varieties—cut and potted Flowers—at usual MODERATE PRICES.
Telegraphic Deliveries Anywhere enabling you to remember distant friends with appropriate Easter greetings, with all convenience.
GEO. C. SHAFFER
Open Eves. & Suns. 900 14th St. Phone National 0106
No Branch Stores

Announcing the OPENING for the 1932 season of A. W. ABBOTT'S Original
FROZEN CUSTARD STORES
1347 E St. N. W.
Established 1924—The Pioneer Manufacturer of this frozen delicacy in Washington
DEPARTMENT OF COMMERCE EMPLOYES—we cordially invite your valued patronage. We are just across the street . . . drop in at lunch time or on your way home.
Large Cones and Dishes, 10c; half pints, pints and quarts for home consumption.

PHONE NATIONAL 4205
FOR POST CLASSIFIED ADS

ALL ITALY MOURNS JESUS' CRUCIFIXION

Good Friday Ceremonies Are Held With Elaborate Preparations.

Rome, March 25 (A.P.).—Italy mourned tonight the crifixion of Christ with traditional Good Friday ceremonies, picturesque processions, prayer and silence.

In St. Peter's, Cardinal Pacelli, papal secretary of state, presided over the "Miserere" and "Tenebae" mourning services, at their conclusion the clergy banged with their prayerbooks on the kneeling benches to represent the confusion of nature at the death of Christ.

Pope Pius XI attended services in his private chapel, with prelates of the pontificial court.

The titular churches of Cardinal Mundelein, of Chicago, and Cardinal Hayes, of New York—Santa Maria del Popolo and Santa Maria in Via, respectively, both dedicated to the Virgin Mary—held "Maria Desolata" (Mary desolate) services. These consisted of a sermon on the Virgin's sorrows, the Rosary and hyms.

Tens of thousands flocked to the little town of Grassina, near Florence, where the Italian equivalent of the Oberamergau Passion Play was given. It was called "Gesu Morto," or "Jesus Dead."

"Jesu Morto" began with an enormous procession representing the tragic journey to Calvary. Under a black canopy was a figure of Christ lying on a bier borne by a dozen peasants.

The procession wound up on adjoining hill. On the summit three huge crosses rose among the cypresses. The throng knelt around the crosses and prayed.

Afterward came the traditional blessing of farm animals. Horses, oxen and sheep were led into the village chapels and marched up to the altar. There priests blessed them with holy water.

At Nerano, near the northeastern frontier, hundreds of men carried large wooden crosses in procession tonight. The women bore flowers. All the buildings along the line of march were illuminated.

Throughout Italy all theaters and places of amusement were closed tonight.

Italians Carry Cross In Good Friday Rites

Trento, Italy, March 25 (U.P.).—An ancient custom was revived today when residents of the Fiamme Valley celebrated the Passion by carrying a gigantic illuminated cross from the town of Cavalez to the summit of Bello Hill.

The slopes of the mountains were dotted with thousands of bonfires.

Minnesota and New York Vie in Drive for Jobs

New York, March 25 (A.P.).—A mere 83 jobs tonight separated Minnesota and New York for leadership in the Nation-wide drive to put a million persons to work.

Minnesota, which has led the united action group's campaign except for a few days since it was started six weeks ago, added 172 wage earners to bring its grand total to 31,166. New York meanwhile was adding 455 jobs for a grand total of 31,083. Neither State's daily figure was near the 2,206 jobs Texas reported as the Nation-wide total for the campaign rose to 336,001 on a wave of 9,092 jobs reported from 37 States.

Mack Sennett, Film Producer, Now Citizen

Los Angeles, March 25 (A.P.).—Mack Sennett, who made pie-heaving the fashion in motion picture comedies, became a citizen of the United States today.

Sennett, who was born Michael Sinnott in Canada in 1880, took the oath of citizenship in the court of Federal Judge Harry Hollzer, but he became a citizen just a day too late to vote at the May primaries. The film comedy producer will cast his first vote at the congressional primaries next August.

BAN ON PROMOTIONS LIKELY IN PAY BILL

Continued from Page 1.

Failure of the committee to reach an agreement on pay cuts yesterday was not unexpected. It generally was felt that the committee had no desire to make the terms of the salary cut measure public far in advance of its report to the House as a rider to the legislative appropriations bill. And the legislative bill will not be reported until Monday.

Pay cut advocates on the committee still confidently predicted that a bill of some sort would be approved, with the group nearly evenly divided as to whether the measure should be a flat 11 per cent percentage slash, or the cut apportioned on a graduated scale.

Despite these predictions, there were signs of reaction in pay cut sentiment on the hill, as 48 American Federation of Labor leaders from every State in the Union continued their canvass of every member of Congress, under leadership of Edward R. McGrady, legislative committeeman.

Green In Conference.

The canvass followed a conference between President William Green, of the American Federation of Labor, and Representative Fiorello H. LaGuardia, (Republican), New York, who will fight to defeat any pay cut bill that gets before the House.

The labor "lobbyists" were operating out of the office of Representative William P. Connery, jr., (Democrat), Massachusetts, also a bitter opponent of pay reduction. Leaders were seeking to bring home to Congressmen the danger of inaugurating a sweeping downward movement in American living standards, in lending government sanction to the pay cut movement.

William R. Vallance, president of the Federal Bar association, was granted a hearing earlier yesterday before Representative John McDuffie's "pay cut" subcommittee of the House economy committee.

Mr. Vallance led a delegation of four, which included William A. Roberts, assistant corporation counsel. They told subcommittee members that salary slashes planned probably would cost the government the services of its best lawyers, who would [illegible] for more remunerative fields.

Prosperous Siam Is Called Land Lacking Economic Ills

Globe-Trotter, Who Conducted Newspaper for King Prajadhipok, Returns to U. S. With Picture of Contentment There; Nation Held Solvent.

New York, March 25 (A.P.).—Faraway Siam, where a man's wealth is gauged by the number of wives he has, was pictured today by Andrew Freeman, globe trotter, as a land of great contentment, where the economic ills of the rest of the world are unknown.

The lot of women, he said, is not so bad as the multiwife standard would make it appear; the natives are thoroughly satisfied to be ruled by an absolute monarch, and the country is so prosperous a New York banker recently said it and Venezuela are the only solvent nations on the map.

"It probably is the only place on earth where there is no starvation right now," said the young man, who has returned to his Long Island home from the land of the white elephant, where he managed King Prajadhipok's own newspaper.

He sees in little Siam—with one exception the only absolute monarchy in the world—a bulwark of the present economic system against demands for a new order of things.

"Not only will it resist mightily any attempt to make it communistic," he said, "but it also will be the last country on earth to become a democracy."

In the face of hostility from natives and white men alike, Freeman built the king's paper from a four-page sheet, with a circulation of 50, into a modern newspaper resembling a New York tabloid, with more than 5,000 readers.

They threatened his life. He faced one libel suit after another. He was constantly in trouble, but when he left Siam shops were closed and the whole city turned out to bid him bon voyage.

In 1927 he tried to convince the king he could "put Siam on the map" by visiting the United States. His arguments were ignored at first, but last year the king made the long trip.

While Freeman thinks polygamy will never be abolished in Siam by law, he said many educated young women were taking oaths never to marry unless they are the only wives.

Gradually, he thinks, monogamy will "come into its own" because of this feeling.

HOOVER ASSERTS HIS FAITH IN BIPARTY BUDGET PLEDGE

Continued from Page 1.

aggravated by the initial failure of governments to balance their budgets promptly when the postwar depression affected their countries." No one who had heard the several national reports to the council of the International Chamber at Paris could have missed that truth, he added.

At the conclusion of the meeting the chamber's directors unanimously adopted a resolution expressing the conviction: "For the public welfare, there can be no alternative for a balanced budget."

The text of the resolution follows: "Balancing the national budget through proper measures of economy and taxation is the first essential for improvement in the country's economic position. It will strengthen credit, public and private. It will give opportunity for that confidence which will permit business to go forward. It will prepare the way for increased employment. For the public welfare, there can be no alternative for a balanced budget.

Appeal to Business Men.

"Every economy should be put into effect. Drastic cuts in Government expenditures can and must be made. Such reductions depend upon the readiness of every one to forego special interest in appropriations. Supporting Congress in reducing total expenditures means supporting Congress in reducing particular expenditures.

"To balance the budget, under present conditions it requires not only the strictest economy in expenditures, but additional taxes, carefully framed. In levying such taxes, great care and fairness should prevail so as not to dry up important sources of income and discourage business enterprise on which employment depends.

"We appeal to the public spirit of Congress to review very carefully methods and rates, but to aim unswervingly to the essential objective of a balanced budget.

"We appeal to business men everywhere to abstain from critical objections, to manifest their willingness to aid Congress in this problem. This emergency calls for placing the national welfare above all other considerations so that the credit of our Government shall not be placed in jeopardy, and we appeal to all other organizations to join with us in this patriotic movement."

Treasury Outlook Described.

President Hoover said his statement was in response to "many hundred inquiries from different parts of the country as to prospects of balancing the budget, and for other information connected therewith."

He then summarized the present fiscal outlook for the Federal Treasury, pointing out that the prospective deficit for the fiscal year, 1933, excluding any reduction in the $18,000,000,000 national debt, now is estimated at about $1,250,000,000. This follows a deficit of some $500,000,000 in 1931, and approximately $2,000,000,000 in 1932—also calculated on the basis of no retirement of the national debt.

"These deficiencies are almost wholly due to decrease in tax receipts," he continued. "We must eliminate this deficit for next year by the further reduction of governmental expenditures and by increases in taxation. * * * * * * Further economies can be made, and I am confident will be made, through authority of the Congress to eliminate unnecessary functions of the Government or in postponement of less essential activities, together with businesslike reorganization and coordination of Government activities. The appropriation and economy committees of the Congress are now earnestly engaged on all these problems.

"But when all this is done the balancing of the budget must in the main be accomplished by an increase in taxation, which will restore Government revenues."

Borrowing Only Postpones.

Recalling that most of the great nations of Europe long have been under tax schedules far more burdensome that would be required to balance the United States budget forthwith, the President repeated that "the Government, no more than individual families, can continue to expend more than it receives without inviting serious consequences."

"To continue to live on borrowed money only postpones the difficulty and in the meantime begets all manner of new evils and dangers, which create costs and losses to every workman, every farmer and every businessman far in excess of the cost of courageous action in balancing the budget.

"The American people are no less courageous and no less wise than the people of other nations."

Market Shook Postponed.

That kindly fate which so frequently mitigates the miseries flowing from human folly closed all of the security exchanges of the world yesterday, in observance of Good Friday. As a result the full shock of Thursday's wild disorder in the House of Representatives was averted, and the flood of selling which might ordinarily have followed such a spectacle was postponed. And while it appears improbable that any real buoyancy can come to the stock market until the House finds itself, the renewed assurances from President Hoover that every effort will be made to restore sanity through nonpartisan cooperation for the national welfare, may soften the blow of liquidation in the half-day markets today.

Moreover, there is available for today's markets the restoring influence of the regular monthly economic survey of the Federal Reserve Board, which chronicles an impressive improvement in banking and finance during the last six weeks; and a recapitulation by President Hoover of the operations of the Reconstruction Finance Corporation since its establishment early in February.

Noting the definite improvement in the banking and credit situation since about February 1, the Federal Reserve review repeated that "the improvement in conditions is indicated by a pronounced decline in the number of bank failures, by a strengthening of the bond market and by a return flow of currency from the public to the banks."

$234,981,714 Already Lent.

The President's review of the Reconstruction Finance Corporation's operations, revealed that a total of $234,981,714 has been lent to date. Of this sum, $126,895,073 has been allotted to 587 banks and trust companies in 45 States. Less than $3,500,000 has been authorized in cities of more than 1,000,000 population, and more than $116,000,000 in towns of under 600,000 population. The average loan per institution has been $216,162.

Other loans have been made as follows:

Eighteen building and loan associations, $2,917,000, an average of $162,055 for each applicant.

Thirteen insurance companies, $5,765,000; average $443,461.

Thirteen railroads, $46,975,557; average $3,613,504.

Two joint stock land banks, $775,000; average $387,500.

Three mortgage loan companies, $1,362,000; average $454,000.

One live stock credit association, $292,084.

Secretary of Agriculture, for farm aid, $50,000,000.

Bay State Political Impasse Reached

Smith-Roosevelt Factions Prepare for Delegate Fight at Chicago.

Boston, March 25 (A.P.).—Massachusetts Democrats, divided in their allegiance to Gov. Franklin D. Roosevelt and Alfred E. Smith as potential nominees for the Presidency, tonight appeared destined to engage in a bitter fight for delegates to the national convention in Chicago in June.

The closing time for withdrawals of delegate candidates to the Republican and Democratic conventions found both the Smith and Roosevelt forces silently adamant in their refusal to reach a compromise of one Democratic slate. The Roosevelt forces retained a complete slate, although there were several last-minute withdrawals and substitutions. The Smith slate was complete except for the vacancy caused by the withdrawal of Mrs. Helen I. McGillicuddy, of Boston, a candidate for delegate at large.

The Republican party had a full slate in the field pledged to support President Hoover for renomination. A few withdrawals had reduced contests for district delegates to the First, Ninth and Eleventh districts.

Miller Posts Bond For Auction Row

Calmly Responds to Law for Firing of Shotgun; Fourth Suit Delayed.

Newkirk, Okla., March 25. (A.P.)—Col. Zack Miller responded to the law today for his trigger finger defiance of a receiver's auction sale of the equipment of the 101 Ranch. The last of the Miller brothers, founders of the famous ranch, came calmly to County Court for arraignment on a charge of assault with a dangerous weapon. Yesterday he fired a shotgun into his ranch house floor behind a redeiver's attorney as a protest against the auction.

County Judge R. M. Parkhurst accepted bail of $15,000 as well as $1,000 peace bond, pending a preliminary hearing April 15. Col. Miller, his face drawn with illness, did not enter a plea.

A fourth foreclosure suit against the ranch lands was postponed here today until April 13, and at the same time hope was expressed by Former Gov. Henry S. Johnston, counsel for the rancher-showman, that aid may be forthcoming for Col. Miller through negotiations with the Reconstruction Finance Corporation.

BEHREND, ENGINEER, DIES OF PISTOL SHOT

Noted Electrical Authority, Bullet Through Heart, Is Believed Suicide.

Wellesley, Mass., March 25 (A.P.).—A policeman forced his way into the home of Bernard A. Behrend, 56, internationally known authority on electricity and engineer, today and found Mr. Behrend dead on the floor. A pistol lay beside the body and police told Mrs. Behrend when she reached the house later her husband apparently had shot himself.

The policeman was called by Charles McGillis, of Waltham, who had driven Mr. Behrend to his home from Cambridge. He said he was instructed to wait outside, but when Mr. Behrend failed to return McGillis tried to get into the house and found it locked. He became suspicious and called a policeman. Dr. Frederic A. Stanwood, assistant medical examiner, said Mr. Behrend had been shot through the heart but declined any further statement.

Mr. Behrend had been ill recently and had been a patient at the Cambridge Hospital.

He was born in Villeneuve, Switzerland, and was educated in England and Germany. He had served as nonresident lecturer at McGill University, in Montreal, and at the University of Wisconsin and Stanford University.

In 1904 he was awarded the gold medal of the St. Louis Exposition and the John Scott medal of the Franklin Institute in 1912. He had served as a member of the committee on organization of the International Electrical Congress in St. Louis in 1904.

Mr. Behrend had served as chief engineer of the Bullock Electric Manufacturing Co., of Cincinnati, and as chief electrical engineer and consulting engineer of the Allis-Chalmers Co. and Allis-Chalmers-Bullock, Ltd., Montreal. At one time he was advisory engineer of the Westinghouse Co. and some of the largest electrical units ever manufactured by these companies were designed by him.

Mr. Behrend also had written several books and monographs on alternating currents, motors and generators.

W. A. Clark's Daughter Files $250,000 Suit

New York, March 25 (A.P.).—Mrs. Mary Clark De Brabant, daughter of the late William A. Clark, former United States Senator and mine operator, has filed suit for $250,000 against the New York Central Railroad and the Pullman Co.

She alleges in the suit, disclosed in the Supreme Court today, that she was injured when thrown from an upper berth of a Montreal-to-New York train on September 27, 1927. Her counsel filed a motion to examine before trial George I. Washington, a porter. Both companies denied knowledge of the accident.

SUCCUMBS

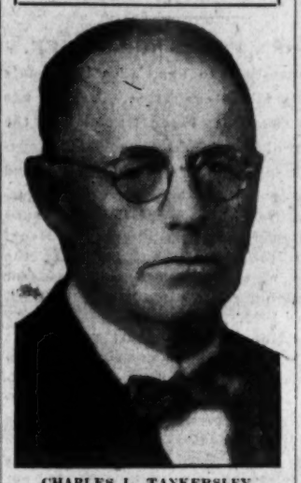

CHARLES L. TANKERSLEY.

SUED CAMPAIGN AID HITS RASKOB POLICY

Timothy Mara, $50,000 Note Signer, Says Chairman Poses as Benefactor.

New York, March 25 (A.P.).—Timothy J. Mara, sports promoter, who is being sued by the County Trust Co. for payment of a $50,000 note he signed during the 1928 presidential campaign, issued a statement today, asking why John J. Raskob, indorser of the note, did not pay the $50,000 and then sue him.

He challenged Mr. Raskob to have him prosecuted for perjury, accused the chairman of the Democratic national committee of "a lack of knowledge of politics," and said Mr. Raskob was anxious to have himself recognized as "the only chairman who was able to bring the committee out of debt."

Mr. Mara and Patrick F. Kenny, Yonkers contractor, who is being sued for payment of $20,000, have said they were asked to sign the notes at a conference of Democratic leaders in the "Tiger room" of a New York millionaire's quarters.

They have stated they did so merely as an accommodation to the County Trust Co. in furtherance of a scheme to conceal contributions by the company to the Democratic campaign fund of 1928.

Both insist they turned the money over at once to the campaign chest; that they got none of it themselves, and that they understood they would never be called on to make good the amount of the notes.

I. C. C. RIFT WITH LOAN BODY SEEN IN RAIL CREDIT MOVE

Continued from Page 1.

tion yesterday, was an emphatic assertion that the action was not intended to form a definite policy for all railroad loans. Officials said that in each individual case the circumstances surrounding the application would be the governing force.

The corporation forced the commission to act with a resolution adopted by its directors on March 18, the same day as the White House conferences. This resolution authorized a loan to the Missouri Pacific on condition that the Interstate Commerce Commission give its approval and that the banks turn over half of the road's collateral that they hold. It also provided that such other collateral as the commission might require be turned in.

The loan would not have been legal without Interstate Commerce Commission approval. The Interstate Commerce act requires that all loans to railroads have the approval of the commission.

Takes Rap at Bankers.

The commission, although yielding, took a slap at the bankers who had refused to extend the loans.

"The bankers who hold the loans are bankers for the carrier," said the opinion. "As such they have profited largely in handling its financing in the past. It is often represented to us that the relation of the banker to a railroad is very valuable to it because of the banking assistance so rendered available in time of stress; that a railroad can afford to compensate its bankers well in connection with its regular financing in order to have such support available when needed.

"We have therefore thought that theory to have more merit than this transaction appears to indicate."

Although the decision to grant the loan was unanimous, Commissioner Eastman in a brief individual opinion expressed the belief that there was no necessity for a Government loan.

"Morgan & Co., Kuhn, Loeb & Co., and the Guaranty Trust Co." he asserted, "would not, so long as the interest on these bank loans is paid, force a receivership by refusing an extension. The repercussions would be much too dangerous in other quarters where the private interests of these financial institutions are involved."

Announcement on Credits.

President Hoover's announcement yesterday revealed that a total of 587 banks and trust companies have received $126,804,073. The average loan to banks and trust companies totaled $216,162.

Building and loan associations totaling eighteen have received $2,917,000, an average of $162,055 per association.

A total of thirteen insurance companies have received loans of $5,765,000, or an average loan per company of $443,461.

Railroads have received $46,975,557. A total of thirteen carriers has been assisted with the average loan being $3,613,504.

Two joint stock land banks have received $775,000 and three mortgage loan companies have received $1,362,000. In addition to $50,000,000 turned over to the Secretary of Agriculture for agricultural loans the corporation has loaned $292,084 to one live stock credit association.

Missouri Pacific Loan Moves Cause Confusion

New York, March 25 (A.P.).—While no formal statement was forthcoming today from interested bankers regarding the arrangements under which $50,000,000 is to be loaned to the Missouri Pacific Railroad, the announcement in connection with the loan yesterday by the Reconstruction Finance Corporation caused considerable confusion in financial circles.

Although the loan was announced as a loan to the railroad, it was understood that the money would be used to pay off bank loans of the railroad, which are due in installments during the next few months.

Bankers were unable to understand why the railroad should borrow money to pay off bank loans when it could borrow the money from the bankers themselves.

Some bankers were of the opinion that the loan was made to the railroad in order to relieve the bankers of some of their frozen loans, and that the bankers would be required to turn over to the railroad the proceeds of the loan.

Others were of the opinion that the loan was made to the railroad in order to relieve the bankers of some of their frozen loans, and that the bankers would be required to turn over to the railroad the proceeds of the loan.

Others were of the opinion that the loan was made to the railroad in order to relieve the bankers of some of their frozen loans, and that the bankers would be required to turn over to the railroad the proceeds of the loan.

C. L. TANKERSLEY, BUILDER, DIES AT 71

Native of Lexington, Va., to Be Buried Monday at Cedar Hill.

Charles L. Tankersley, Washington resident for 32 years, died yesterday at his home, 1886 Monroe street northwest. He had been a builder here for 25 years.

Funeral services will be conducted in the W. W. Chambers chapel Monday at 2:30 p. m. Mr. Tankersley was a member of Dawson Lodge, No. 16, Masons, and Masonic rites will be held at the interment in Cedar Hill Cemetery.

Born in Lexington, Va., January 21, 1861, Mr. Tankersley married Mary E. Lohr, also of Lexington, December 28, 1882. They had been children together and both came of families prominent there during the Civil War.

Mr. Tankersley is survived by his wife, his son, Dr. Edward Cosper Tankersley; his daughter, Mrs. T. Richard Brown, and four grandchildren, Mary Elizabeth, Waumeta, Birtie and Charlie Virginia Brown. Also surviving are two brothers, Benton and Frank Tankersley, of Lexington, Va., and two sister, Miss Annie Tankersley and Mrs. John Bear.

LUDWIG FRANK FUNERAL.

Veteran Buried With Full Military Honors in Arlington.

Ludwig Frank, past department commander for the State of Washington, Spanish-American War Veterans, who died in Portland, Oreg., March 20, was buried yesterday in Arlington National Cemetery with full military honors. The services were under the Department of the District of Columbia, Spanish-American War Veterans, with the Gen. M. Emmett Ureil Camp in charge.

Mr. Frank was also a veteran of the World War and was a member of the American Legion, Veterans of Foreign Wars and the B. P. O. E. He lived in Montgomery County for a short time and owned property there at the time of his death. He served as United States marshal for the Western District of Washington State and was in charge of the espionage unit during the World War.

THOMAS W. SMITH RITES.

Funeral Will Be Conducted Today for Llumber Company Head.

Funeral services for Thomas W. Smith, president of the lumber company bearing his name, will be held this afternoon at Joseph Gawler's Sons chapel, 1754 Pennsylvania avenue, at 2 o'clock. Burial will be in Cedar Hill Cemetery.

Mr. Smith, who was 51 years old, died Thursday at Emergency hospital. He was born in Washington and had been in the lumber business since he was a young man. He was the son of Clifford U. Smith and Margaret Burke Smith.

He was an originator and one of the charter members of the Beaver Dam Country Club and was a member of the Optimists Club. His home was at the Broadmoor Apartments. He is survived by his widow, Grace Sullivan Smith.

WILLIAM GARRETT DIES.

Funeral Will Be Conducted From Home Monday Afternoon.

William J. Garrett, 59 years old, died Thursday night at his home, 227 South Payne street. He was for many years employed as a car repairer by the Southern Railway Co. He is survived by his wife, Mrs. Emma Garrett; three daughters and two sons. The deceased was a member of Alexandria Council, No. 5, Order Fraternal Americans, and Osceola Tribe of Red Men.

The funeral will be held at 2 o'clock Monday afternoon, from the home, conducted by the Rev. Ryland T. Dodge, pastor of the Bapist Temple. Burial will be in Ivy Hill Cemetery.

Armistice Urged In Miners' Strike

First Peace Move Made by Guard Official to End Suffering.

Columbus, Ohio, March 25 (A.P.).—An armistice to permit reopening of the Hocking Valley coal mines pending settlement of a wage dispute which caused a strike of 7,000 men February 1 was suggested tonight by Brig. Gen. Ludwig S. Conelly, commanding Ohio National Guard observers in the district.

"The operators and miners should get together on the minor things to carry out the obligations of parents to their children," the general said. "Apparently thousands of children are underfed and underclothed and don't know why. All they know is that they are hungry."

Gen. Conelly's statement marked the first definite peace move of the strike, which seemed today to have settled down to a battle of words between State officials and the owners.

Hearing Theory Is Upset By Research Workers

New York, March 25 (A.P.).—An experiment claimed by its authors to upset the long-held theory that hearing is the result of vibration in the membranes of the ear was explained today for the benefit of the American Society of Anatomists.

Dr. Walter Hughson, of the Johns Hopkins School of Medicine, and a coworker, Dr. S. J. Crowe, said they had immobilized the round window membrane in the inner ear of a cat to prevent it from vibrating and found that the animal's hearing was improved thereby.

Pledge for Roosevelt In Kansas Is Predicted

Topeka, March 25 (A.P.).—Home after a visit with Gov. Franklin D. Roosevelt, Guy T. Helvering, Democratic State chairman, expressed confidence today Kansas' 20 votes in the party's national convention would go to the New York executive.

Asked if he believed the Kansas delegation would vote for Roosevelt on the first ballot, Helvering replied: "Yes sir, and on the last one, too."

$26,833 Repair Contract Given.

The Brenizer Trucking Co., of Washington, yesterday was awarded the contract for repairing cement roadways and alleys throughout Washington on its low bid of $26,833.25 to the District Commissioners.

Smart Clothes

. . . are not measured by Price!

It takes certain definite things to produce Erlebacher chic . . . exquisite designs, imported fabrics, expert needle-craft, and that personal attention which comes of 25 years' experience devoted to a discriminating clientele. Regardless of the fact that our prices have been adjusted downward, the Erlebacher QUALITY remains our criterion.

Dresses *From* $16.75
Coats *From* $29.75
Suits *From* $29.75
Hats *From* $7.75

Erlebacher
TWELVE-TEN TWELVE-TWELVE F STREET

See the Walk-Over Shoes with Main Spring Arch

You'll Like The Slender Lines of

the "Cabana Tie"

Slenda last, Sea Sand Calf, Cuban covered heel. A brand new Spring model, created to harmonize with most any of the new costumes.

$8.50

Wolf's Walk-Over Shop
929 F Street

SALE of *Beautiful*
Easter Lilies
Hardy Plants With 5 Blooms or More!

Very Specially Priced $1.29

To create the atmosphere of the Easter Season in your home, nothing can do quite so much as a tall, graceful plant of lilies, and nothing is more appreciated as an Easter remembrance.

See the beautiful Easter Lily displays in our stores. Lovely potted plants with 5 or more blooms. And just think . . . priced at only $1.29!

"All Over Town" PEOPLES DRUGSTORES the better to serve you.

Read The Post's New Classified Ads

FRIGIDAIRE
The General Motors Value in the Refrigeration Industry

Four Cubic Foot Moraine Model

$130

F.O.B. DAYTON

LOWEST PRICES *in Frigidaire History*

The Washington Post.

THE WASHINGTON POST CO.
Washington, D. C.
EDWARD B. McLEAN,
President and Publisher.

MEMBER OF THE ASSOCIATED PRESS.

The Washington Post is a member of the Associated Press, receiving the complete service of the world's greatest news-gathering organization.

The Associated Press is exclusively entitled to the use for republication of all news dispatches credited to it or not otherwise credited in this paper, and also the local news published herein.

TERMS OF SUBSCRIPTION.

Delivered by Carrier in Washington.

Daily, Sunday included, one year	$8.40
Daily, Sunday excepted, one year	6.00
Sunday only, one year	2.40
Daily, Sunday included, one month	.70
Daily, Sunday excepted, one month	.50
Sunday only, one month (with four Sundays)	.30
Sunday only, one month (with five Sundays)	.35

BY MAIL, PAYABLE IN ADVANCE.

Maryland and Virginia.

Daily and Sunday.	Sunday Only.	Daily Only.
One year...$10.00	One year.. $4.00	One year.. $7.00
Six months 5.00	Six months 2.00	Six months 3.50
One month .85	One month .40	One month .60

ALL OTHER STATES.
(Mexico and Canada, Incl.)

Daily and Sunday.	Sunday Only.	Daily Only.
One year..$12.00	One year.. $5.00	One year.. $8.00
Six months 6.00	Six months 2.50	Six months 4.00
One month 1.00	One month .50	One month .75

All Subscriptions by Mail Payable in Advance.

New subscriptions for The Post or renewals will not be accepted unless payment accompanies the order. Remittance should be made by drafts, checks, postoffice orders, registered letters or express orders, payable to The Washington Post Co.

Entered at the Postoffice, Washington, D. C., as second-class mail matter.

National Advertising Representative—PAUL BLOCK and Associates, Park-Lexington Building, New York; Palmolive Building, Chicago; Little Building, Boston; General Motors Building, Detroit; Guarantee Trust Building, Philadelphia; Russ Building, San Francisco; 336 South Hill St., Los Angeles.

Saturday, March 26, 1932.

BALANCE THE BUDGET.

President Hoover sends to the American people and to Congress a message that combines confidence and admonition. The budget must be balanced. The President is confident that both political parties will succeed in their efforts to balance the budget, notwithstanding the defeat of the sales tax. He asks the public to support Congress in all sound efforts to both reduce expenditures and adjust taxation. He gives this admonition:

> The Government no more than individual families can continue to expend more than it receives without inviting serious consequences. To continue to live on borrowed money only postpones the difficulty and in the meantime begets all manner of new evils and dangers, which create costs and losses to every workman, every farmer and every business man far in excess of the cost of courageous action in balancing the budget.

Failure to trim expenditures and provide revenue to balance the budget will lead to additional bond issues—that is, mere borrowing by a hard-up Government. This borrowing can be done, but it would be at a heavy cost. The value of outstanding Government bonds can not remain high when additional bonds are offered. No corporation can hope to float bonds, for refunding or for expansion of business, when Government bonds are a drug on the market. The great industries of the United States must remain stagnant unless they can finance themselves. Unemployment must prevail until industry recovers. This is referred to by the President when he states that costs and losses will fall upon every workman, every farmer, and every business man unless the national budget is balanced.

Of what avail is the creation of great reconstruction corporations, handling Government money, if the Government itself is to be a borrower? The money borrowed would go to bolster up one industry after another which would not need help if it could issue bonds. The Government can not forever take borrowed money and devote it to the maintenance of profitless and stagnant industries. The process could not fail to end in national bankruptcy, resulting from the total loss of confidence in the Government itself.

When Congress balances the national budget it really balances the budget of American enterprise, from the biggest to the smallest business. Unless the Government is made solvent it is idle to expect industries to recover. No industrial recovery can occur if the United States Government leads the way in plunging deeper into debt, carrying down its credit and finally meeting with refusal when it offers its "securities" to a Nation without work or means of livelihood. The Government is the American people en masse. If they can not as an entirety pay their way as they go along, how can individuals or industries or communities expect to avoid a crash?

The sales tax was equitable. It has been beaten. Now Congress is casting about for other means of raising revenue. The problem is to raise the necessary revenue without dealing unfairly with any one. It is a most perplexing problem, but it can be solved if national legislators will put aside politics and work unitedly for the public welfare in this emergency.

A SYMBOL OF FAITH.

The launching of the palatial steamship Santa Rosa, at Kearny, N. J., on Thursday, was an event well worth national notice. It symbolized something even finer than itself. In the message which President Hoover sent to the persons assembled for the ceremony, he said: "At no time since the glorious American clipper ship era has the Nation displayed such a keen interest in its ship activities. The determination of the American people to possess a first-class merchant marine has resulted in the establishment of a network of regular and dependable ocean service to all the principal ports of the world, where our flag is again a familiar sight—a symbol of friendship and good will in the development and expansion of international trade."

The President's message was carried by Postmaster General Brown, a fitting delegate, since to him is due much credit for his encouragement of the merchant marine in the matter of mail contracts, a policy in which his department has effectively cooperated with the Shipping Board and other Government agencies. It goes without saying that the merchant marine is abundantly entitled to assistance of this kind.

It is a courageous and inspiring thing that the Grace Line executives have brought their fine new ship to completion in times like the present. They have set an example for business men in all industries. They have taken hold of the future. They have challenged circumstance, and they have won. It is a stimulating achievement for the whole country. It is a symbol of returning sanity.

COWARDS! TRAITORS!

The beer-loving part of the population has good cause to view with disgust the treason of some of their boasted champions in the House. There is no hypocrisy in the ranks of those who like beer. What they want is beer—good, high-power beer, with a big and prompt kick in it. They have been fubbed off with near-beer, sarsaparilla, pop and gassed milk until they are thoroughly disgusted. The hope of obtaining genuine beer, by the simple device of imposing a tax, revived and even intoxicated the spirits of many a good citizen, and the fateful hour for a vote in the House was awaited with bated breath.

Then what did they do, these champions of real beer? They hemmed and hawed, they faltered, and finally they offered an amendment proposing a tax on 2.75 per cent beer. What is 2.75 beer? Mere slop; an insult to thirst; a skulking, cowardly counterfeit; a traitor to hope and an assassin of faith. Yet 132 members of the House had the effrontery to vote to tax and therefore legalize this abominable stuff, under the pretense that they were really trying to circumvent the eighteenth amendment and the Volstead act!

The "bigots" who voted against the tax on 2.75 per cent beer were the real protectors of the people, after all, for they at least prevented the House from declaring by implication that 2.75 slop is actually beer. That would have been a fatal declaration, because it would have discouraged those who still hope that beer, when it does come, will come as beer and not as an accursed, hypocritical imitation. Once the House had committed itself to 2.75 slop, it would have had difficulty in reversing itself and coming out for the true, the blissful Hippocrene. The drys thus befriended the long-suffering ones who want certainty in their beer. The so-called wets of the House who voted for a tax on 2.75 "beer" were traitors to Gambrinus. Down with all cowards, say we!

DEMOCRATIC TARIFF SPLIT.

Democrats in the Senate have begun a drive for enactment of their face-saving tariff bill. Coming immediately after the split of the Democratic party on the tax bill, this movement is particularly interesting because it involves another breach in the ranks of that party.

As it came from the House, the Democratic tariff bill carried the unmistakable brand of the insurgent-Democratic coalition. It was so outrageous that even the Democrats of the Senate repudiated it and brought in a new measure. The House bill was reported adversely by the Senate finance committee, and the current discussion centers upon Senator Harrison's substitute.

With naive disregard for the Constitution, the Democratic House passed a bill authorizing the Tariff Commission to levy a duty or change existing rates on any commodity. Its edicts would become effective within 60 days unless nullified by Congress. At present the power of the commission is limited to recommending revision of rates on dutiable goods within a range of 50 per cent. The commission is merely a mechanism for working out the equalization of costs of production here and abroad. It has no power to levy new imposts. The Supreme Court has held repeatedly that Congress may not delegate its powers.

Some Democratic leaders in the Senate concede that the House bill would be unconstitutional. Under the inspiration of Senator Harrison they have brought forth a new masterpiece intended to destroy the flexible provision and restore to Congress the duty of making emergency changes in rates. Here are represented two extremes. The House bill, if enacted, would be the most drastic tariff law ever written. It would initiate the policy of levying a duty on every article that costs more to produce in the United States than in other countries. The immense volume of raw material needed here to supply American industries might be subject to prohibitive rates. The free list, which now embraces two-thirds of all American imports, would be virtually abolished unless Congress stepped in to correct its blunder.

Democrats in the Senate can not be blamed for killing this monstrosity. But they go to the other extreme of attempting to deprive American industry, agriculture and labor of the benefits of tariff adjustments in this critical period. Talk of flexible tariff machinery to be operated by Congress is pure nonsense. The effect of the Harrison bill would be to arrest all rate adjustments at a time when most of the nations selling goods to the United States are off the gold standard, prices are undergoing critical deflation and the pressure of surplus foreign production upon the American market is more acute than for many years.

The administrative features of either the House bill or the Harrison substitute would be a blow to American enterprise. The Democrats would find it difficult enough to defend either one of them, but when they try to defend both they pile up trouble for their party and their next candidate for President. Why do they insist upon splitting their party, besides arousing the antagonism of industry and labor?

FORLORN HOPES FOR SILVER.

The House has run away with the Senate committee's silver campaign. A year ago senatorial emissaries began traveling to the far corners of the world to investigate monetary conditions in other nations and to sound out sentiment in the hope of doing something for silver. The suggestion was made that the President call an international conference on the subject, but following the declination of this Government to sponsor such a meeting other nations also declined to take the lead.

Now the House committee on coinage has extended world-wide invitations to Government officials, bankers and economists to express opinions on the advisability of an international silver conference. In addressing his foreign correspondents, Chairman Somers asked for an expression as to whether "prompt international cooperation is not only desirable but imperative at this time and whether it can be effected only through international conference." Referring to the irregularity, if not impropriety, of addressing foreign powers in this manner, Chairman Somers says: "We are confronting a situation whose seriousness can not be overemphasized. When there are some of us who think conditions can be helped, why should we sit by and let things go to pot and let the world totter just because of some silly little precedent?"

Added importance was given the project by the appearance before the committee this week of Bernard M. Baruch to support an international move to consider the stabilization of silver.

Chairman Somers has undertaken a big task in his endeavor to get the nations of the world together at the present time for the relief of silver, bearing in mind the tendency of all important commercial nations to utilize less and less of silver as a monetary metal, even in subsidiary coins. England is off the gold standard, but there is no indication that it leans toward silver, and the pound even at its lowered value is reckoned in its relation to gold.

Two fallacies are always given undue importance in all the special pleading that is made in behalf of silver. One is to attribute inherent qualities to silver which do not exist, since it has become simply one of the world's commodities, and to exaggerate the importance of the silver industry. The other is the exploded argument that the trade of the Orient has been ruined by the low price of silver. Silver flows in a steady stream to India and China, and stays there. Nearly one-half of all the silver that has been mined since 1492 has gone to the Orient. It is there to stay. It does not come out again to pay for imports. Today England is rejoicing over the hope that cheap money will stimulate her exports and help to pay for more of what she buys abroad. The same thing happens in China. Cheap silver naturally encourages exports, with which she pays for imports.

Even if the nations could be called into a conference it would be a hopeless undertaking to convince them that they would profit by trying to give to silver a false and fictitious value.

ON COLLECTORS

By LADY ADAMS, in the Boston Transcript.

The best conversational opening, to any man, above the age of 3, that I have yet discovered, is: "What do you collect?"

Every male collects something, and he is only too glad to tell you all about it. Even if he does not collect, he used to, and the tale of why he no longer collects is usually rather tragic, and ends: "And so you see why I don't collect any longer."

They all begin, these men, in the same way. Shells on the beach, worms, rabbits, eggs, stamps (an angel of 5 once told me he had a collection of three stamps). They go on to butterflies, cigarette pictures, crests—since the war hardly anybody has crested notepaper—and gradually quality takes the place of quantity.

Then comes the prints and Toby-jugs phase, and quietly they settle down to the collection of their lives. And that may or may not be a money-making concern. If I were a father, and were making cautious inquiries about my daughter's best beau, I would ascertain what he collected, and I would be relieved if his tastes lay in the direction of first numbers of magazines, bought hot off the book-stall, on the day of publication, for the original price of a quarter or a dime, rather than in the line of first editions, hundreds of years old, that increase in cost from year to year.

Of course, collecting pays—at times. A friend of ours, with an inherited as well as an acquired knowledge of coins, collected them, quietly and unostentatiously, in out-of-the-way places, mostly in back streets in Italy, every vacation, as student and professor. He sold his little lot for $30,000, and built himself a country house. The day after he sold his collection he began another one. He sold it, and laid out the gardens, specializing in roses. He began his third coin collection the day he sold his rose-garden one; this time, he says, he is going to keep his coins.

Another friend collects something that costs him nothing—railway tickets. He began in his agile youth, in Scotland, when dodging the legitimate collector was part of the game. The ticket was just proof he had dodged successfully. For some reason, probably a prudent one, he has stopped collecting them himself, but he expects that when his friends and younger relatives go a-journeying in far countries, they shall bring him back as many samples of the tickets of other lands as they can. He has now a world-wide collection.

Those vicarious collectors are trying. In the days of the picture-postcard craze, our small nephews and nieces used to hail the news that their uncle and I were going abroad, with joy. "Try to go to as many out-of-the-way countries as you possibly can," they used to say, "and be sure to go to a new place every day and send us a few picture postcards from every place."

(Copyright, 1932.)

There She Goes!

POST HASTE.

Mr. Crisp offered to give up his chairmanship, but Maj. LaGuardia's victory has not yet brought him a tender of House leadership from Speaker Jack.

With the sales tax out, soaking the rich will not do the trick; it will be necessary to parboil them.

Real Republicans supported the Democratic sales tax, and Jack Garner's boys are doubtless just waiting to reciprocate on the original Mellon tax proposals.

Chairman Crisp struck the bovine's optic when he said: "There are more members of the House who are willing to vote for expenditures than there are willing to vote for taxes necessary to meet those expenditures."

More taxes for automobiles, gasoline and parts! Where can we invest in a good bicycle or roller skate factory?

Speaker Garner, from the great open spaces of the West, thought he knew something about handling wild jackasses, but the burros of the boroughs of the Bronx threw him.

As if July heat in Washington were not enough, here is Joe Robinson threatening a return engagement of Congress after the Chicago conventions.

Speaking of women's rights, is it right for the Democratic committee to load all that bunk on Vice Chairman Nellie Ross for her broadcasts?

Those teeth you hear gnashing are Senator Borah's—he hasn't been able to get them into anything lately.

From the solemn protests that Japan is making she must be contemplating some new move.

We have the advantage of England. If the Irish Free State gets gay with us we can quickly bring it to time by threatening an import tax on policemen.

"Some foreign securities are sound." And many purchasers are "full of sound and fury."

If Marquis of Queensbury rules had been in force in the House on Thursday, Business Recovery could not have received such a punch below the belt.

Prophecies as to what Democratic control would do with the first long rope it was allowed to play with came true.

PAUL HUDSON.

JUST FOLKS

By EDGAR A. GUEST.

EVENING AT HOME.

When comes the evening hour and I
Have heard no call to sally forth
Or east or west or south or north
To dance while night time hurries by,
Or skill at contract bridge to try,
I say: "Well, nights like this are best.
I'll just stretch on the couch and rest."

My lady, wondrous sweet and fair,
Who has adventured much with me,
And knows my habits to a T,
Says coldly: "If you nestle there,
You'll fall asleep and I declare,
I'll sit alone, as oft before,
Hearing the music of your snore."

"No! No!" I say, "I'll merely doze,
Take 40 winks, and then I swear
We'll play at double solitaire,
Or any game which you propose.
I will not let my eyelids close.
I'll just lie down, my precious one,
Until you get the dishes done."

My lady shakes her lovely head,
Almost as if she doubted me.
A sneer, I fancy, I can see.
The next I hear is: "Time for bed!
Our interesting hours have fled.
You've slept this happy evening through.
As I predicted you would do."

(Copyright, 1931.)

Another Letter From a Bald-Headed Dad to His Flapper Daughter.

By ROBERT QUILLEN

MY DEAR LOUISE:

I dont pretend to know anything about your sex of this generation. In fact, I don't pretend to know anything about your sex of any generation. But I do know a few things about my own, and I want you to lend a respectful ear and believe what I say.

Numbers of men—doctors and various kinds of 'ologists—have made a reputation in the last few years by defending the "single standard of sex morality."

Their argument, in brief, is that people are animals and therefore should copy the sex promiscuity of pigs; that young women have a right to be unchaste because many young men are—as though two wrongs could make right; and, finally, that broad-minded modern males neither expect nor require chastity in the girls they select as wives.

It is cunning propaganda, but it is prompted by the father of lies.

My sex isn't wholly rotten. There are many manly young men who have no experience of women; many who never have kissed a girl; many, of the outdoor, he-man type, who think they despise girls—until they meet the right one.

But these are not the only ones who expect untarnished brides. The worst of libertines is still a jealous male. Every normal man, regardless of his own past, demands the right to be first in his wife's experience.

That is illogical and unfair, but it is male nature.

Don't let the propagandists fool you. Men expect their women to be clean.

A youngster who has had much experience with girls may "try" every new one he meets, but he will take few chances. Unless he is drunk or completely rotten, he will go no further than a girl's apparent willingness invites him to go.

If there is "petting" or "necking," the girl is to blame. Her standards are the ones that determine what a boy may do.

Sex is a girl's capital. It is a capital she can't rebuild. Every favor she gives away leaves her that much poorer and by so much lessens her value in the eyes of men. When she has nothing left to give, she is bankrupt and worthless.

What is more, she is despised—now as ever—by the one who takes away her value and by the other rotters to whom he tells the story of his conquest.

The ways of your sex may have changed, my dear, but men still kiss and tell and still value most things they can't get.

Love,
DAD.

(Copyright, 1932.)

PRO AND CON

Press Comment Upon Acts and Actors in the Great American Show, "Politics."

Tax Logic.

Kansas City Times.

The time for taxpayers to assert themselves is when expenditures involving heavy subsequent taxes are under consideration. If they do not exert themselves before the commitments are made, they can not consistently proclaim injustice when the taxes to meet them must be levied. The extravagance of Congress, combined with the shrinkage of revenues due to depression, has created a situation in which the rich alone can not be relied upon to meet the emergency. Some of the burden must be passed along to the general public, which shares in responsibility for the extravagance. And it will be so passed along, whether the levies are called sales taxes, excise taxes, stamp taxes or something else.

Should Go Deeper.

Kansas City Star.

"If," says one of the candidates for governor of Illinois, "we are going to be influenced by buncombe and swayed by prejudice at a time like this, when sober thought and wise decisions are necessary, I dislike to think what will come of it." A similar dislike is shared pretty widely in campaign years. Yet it often is not decisively operative at primary and election times, making inevitable the conclusion that the dislike is not so thoroughly ingrained as it ought to be.

Casualty of War.

Chicago Tribune.

It's just too bad what they're doing to Speaker Garner's boom down in Congress. The Democrats and Republicans have joined together and are running wild all over the place, and Mr. Garner's boom—well, just look at the darned thing now.

Radical Blindness.

Brooklyn Citizen.

The substitute plan proposed by Mr. La Guardia for the general sales tax, according to Secretary of the Treasury Mills, would fall far short of raising sufficient revenue to balance the budget. All of the substitute measures favored by the radical group are based on the popular slogan, "soak the rich." These people ignore the fact that wealth produces industry and industry gives employment. There is such a thing as the flight of capital. This generation has witnessed it in Germany and it will witness it in this country as tax burdens become unbearable.

Inconsistent.

Chicago Tribune.

It is a curious fact that the same congressmen who rant most against the so-called money power, by which they mean the most powerful banking groups, are the same congressmen who are determined through the higher estate taxes to throw an increasing number of business ventures into the hands of these same bankers.

Puzzling.

Macon Telegraph.

How does a city that hasn't money enough to furnish a gal school teacher a new lipstick manage to put up $350,000 for two public riots otherwise known as national political conventions?

Word of Warning.

Boston Transcript.

There is need of an awakening in Washington to the value of sober second thought. Otherwise there would seem to be an excellent opportunity that a misguided Congress will hurl the country from present ills to ills it knows not of.

LETTERS TO THE EDITOR.

Safety Zones and Speed Problems Discussed by Pedestrian.

To the Editor of The Post—Sir: Isn't it about time for something to be done to stop the wholesale slaughter of pedestrians by automobile drivers? Take the safety zone problem here in Washington for instance. These so-called safety zones are certainly death traps. A person crossing the street is sufficiently in danger of being killed without stopping in the midst of traffic on a place that is marked off only by a white line. The platforms are not much better; people have been killed while standing on them.

There is only one remedy for making these zones really places of safety and that is to inclose them with iron posts strong enough and high enough for the purpose. This arrangement is used in other cities—Detroit, for one—and with success. The posts should be painted a bright color, well lighted at night and traffic should be directed to the right and behind them.

Now a crowd of morons will rise up and shout that these iron posts have been tried in Washington and that they were a menace to drivers. Well, of course, they were a menace to drivers, and that was a good reason for having them there.

There should be a uniform speed limit here in Washington of 25 miles per hour. This idea of having a 22-mile limit and a 30-mile limit would seem to be all right for people with a little horse sense, but it doesn't work in practice. Most of those who drive do about 30 in the 22-mile zones, when they can get away with it, and from 35 up in the 30-mile zones. Speed may be all right out in the country, but in the city it should be regulated and must be decreased if accidents are to be reduced to a minimum. When the average car is driven over 25 miles an hour it is not in control. But we must have some specified limit which can be enforced.

In order to enforce any speed limit that we now have or that might be made it will be necessary to dress policemen in civilian clothing so that they can not be spotted blocks away by the speeders. This is so obvious that it is hard to see how any valid argument can be made against it, and yet some folks arise in wrath every time such an idea is mentioned.

Another thing that would help in enforcing traffic regulations would be to revoke driving licenses for persistent infringement of the law. The license to drive is given by the people to a person who, in accepting the license, agrees to obey the traffic regulations. When he refuses to do this, he should have his license revoked. When a person is exceeding the speed limit to any considerable extent it is not through inadvertence. He must know it. And if he doesn't he is not a fit person to drive.

C. F. W.

Cathedral Choir and Sanctuary to Be Opened on May 5—Work on Edifice Progressing Steadily.

To the Editor of The Post—Sir: The people of the Capital will rejoice with the Right Rev. James E. Freeman, Bishop of Washington, in the news that the choir and sanctuary of Washington Cathedral are to be opened for public worship on Ascension Day, May 5. They have watched with interest the steady development of the great edifice on the crest of Mount Saint Alban, which will forever compose a part of the Federal City of which the founders dreamed. Like George Washington and Thomas Jefferson, the people agree with the thought of the original Capital architect, Maj. Pierre Charles L'Enfant, that there should be such "a church for national purposes" at the seat of Government.

The people of the city have felt that the Cathedral is their own. They have contributed to the funds required for its construction and decoration. They have attended its impressive services on national occasions. Without regard to the limitations of class or creed, they have accepted the Cathedral as a votive offering of all mankind.

Through nearly a quarter of a century the building of the church has gone on. Now at last approximately one-third of the work has been completed and is ready for service. There are many now living who will see the structure completed in all its loveliness and grandeur.

Bishop Freeman deserves congratulation for his courageous insistence that the labor should continue in times of depression. Those who generously have aided him in this respect are entitled to special thanks. They have kept a large group of craftsmen employed who otherwise would have been dismissed to join the army of the workless and distressed.

The first sacred service in the finished choir will be a memorable occasion, never to be forgotten by those who attend.

J. W. P.

Mrs. Russell Calls for Enforcement of Ordinances Against Litter.

To the Editor of The Post—Sir: I am glad to see a protest finally started by a correspondent against Washington's disgracefully dirty streets, sidewalks and vacant lots.

They present in all sections of the city a disgusting spectacle of scattered refuse, litter, tin cans and flying papers carelessly dropped by slovenly individuals and blown to the four winds.

There are ordinances against the scattering of papers and trash. Speaking of law enforcement, why would not these be good laws to enforce?

Unless some very drastic action, in which all authorities cooperate, is taken and taken soon to clean up the District and keep it clean, we shall present as a city about the same sort of spectacle that a family would present if they moved into a $1,000,000 marble mansion and kept house in it as if it were a pig-sty.

MRS. CHARLES EDWARD RUSSELL.

WOMAN, ILL, ENDS LIFE BY DROWNING

Marjorie C. Vandyne, 32, of Chevy Chase, Dies in Pool Near Sanitarium.

A certificate of death by suicide was issued yesterday in the death of Miss Marjorie C. Van Dyne, 32 years old, of 12 West Kirke street, Chevy Chase, Md., whose body was found in a shallow pool near Washington Sanitarium and Hospital, Takoma Park, Md., by searching parties from the sanitarium, where she had been a patient for about two months. The certificate was issued by Dr. D. H. Kress, of the sanitarium.

When Miss Katherine Long, her nurse, left Miss Van Dyne's room on the first floor of the sanitarium yesterday morning about 5 o'clock on an errand, the young woman left the building clad only in pajamas and a coat. Miss Long spread the alarm a few minutes later, and searching parties were sent out. The young woman was found in Sligo Creek, lying face downward, near Carroll Avenue Bridge. She was pronouced dead from drowning by Dr. D. E. Davenport, acting superintendent of the sanitarium. Montgomery County Policeman J. E. Shoemaker, of the Takoma Park Substation, investigated the drowning and expressed himself as satisfied with the findings of the two doctors.

Miss Van Dyne was the daughter of Mrs. Frederick Van Dyne, of the Kirke street address. For several years she has been a teacher at the John Eaton School in Washington, but did not return to her duties this fall because of ill health. She had been under treatment for several months for nervous disorder.

She was a daughter of the late Frederick Van Dyne, long prominent in the U. S. Consular Service, who disappeared from the steamship Santa Anna on April 21, 1915, when the ship was one day out from New York. He had been Assistant Solicitor of the State Department and in 1907 was appointed consul to Kingston, Jamaica. He again was Assistant Solicitor in 1910, and in 1912 served as technical delegate on the commission of jurists at Rio de Janeiro. He was consul at Lyon, France, in 1913, and February 5, 1915, was appointed consul at Naples, Italy. It was believed that he jumped overboard, his action being blamed on a nervous condition resultant from worries over the World War.

Miss Van Dyne is survived by her mother, three sisters, Miss Frances Van Dyne and Miss Esther Van Dyne, teachers at a mission school in Algeria, and Mrs. Bryan Brown, of Virginia, and a brother, Frederick Van Dyne, also in consular service. She was the youngest child. Funeral services had not been completed last night.

BONUS BILL LOOMING IN TROUBLED HOUSE

Continued from Page 1.

A great many Democrats who violently disagree with him, but that doesn't daunt Patman.

Patman is always being asked to address veterans' gatherings, and great is the cheering when he tells how the bonus bill will help the veteran and at the same time help the country.

As a physical evidence of the sentiment for the bonus, Patman has a petition signed by nearly 5,000,000 persons, and this will be presented to the House ways and means committee when the hearings on the measure start.

Continued Its Fight.

Mr. Patman was in Detroit when the American Legion was preparing to take a stand on the bonus question. He was confident that the legion would ask that the certificates be paid in full. When the legion, after hearing a plea from President Hoover, voted down the cash payment plan, Mr. Patman took the position that the convention did not truly reflect the feeling among the rank and file of veterans, and he thereupon announced that he would continue his fight.

In the beginning Mr. Patman's plan was to suggest a Federal bond issue to raise the $2,200,000,000 or more that would be needed to pay off the veterans the full value of their certificates. Now, however, he has abandoned that idea in favor of another one.

He would simply have the Bureau of Engraving and Printing turn out $2,200,000,000 in additional paper money.

"Yes, but what would be behind that paper?" Mr. Patman was asked.

Mr. Patman pulled out a table on which were listed the various issues of currency. He pointed to a line which stated that there was outstanding $1,674,580,839 in Treasury gold certificates.

40 Per Cent Backing.

"Those certificates," Patman explained, "are backed dollar for dollar by gold. In my opinion, that is not necessary. Instead of having a 100 per cent security in bullion, why not have only 40 per cent? If we reduced the ratio that much, we could issue enough new money to pay the bonus.

"It wouldn't affect the credit of the United States. What it would do would be to help the needy veterans and their families, and, by putting more money into circulation, cause an increase in commodity prices. A rising market means a return of prosperity."

All that might sound like strange economics to President Hoover and Secretary of the Treasury Ogden Mills, but it sounds mighty good to the veterans, a fact that will be made manifest whenever their representatives get a chance to vote in the House.

Izetta Jewell Faces Jail In Court Contempt Case

Former Capital Actress Accused in Welfare Bureau Dispute.

At a hearing as to why she should not be held in contempt of court, Mrs. Izetta Jewell Brown Miller, former Washington actress, and now head of the Welfare Bureau in Schenectady, N. Y., was yesterday threatened with a possible jail term, according to an Associated Press dispatch from Schenectady.

Mrs. Miller, who is the wife of Hugh Miller, professor of civil engineering at Union University and former dean of the College of Engineering at George Washington University, is charged with having failed to reinstate a woman worker in the welfare bureau as ordered by State Supreme Court Justice Christopher J. Heffernan.

When the justice was told that the Welfare Board was to hold a hearing on the charges upon which the worker, Miss Frances Rexford, had been removed, he said, "If Mrs. Miller or any one else attempts to hold such a hearing she will go to jail."

The widow of Representative William G. Brown, of West Virginia, Mrs. Miller was a candidate for the Senate from that State and was later a candidate to the House from New York.

Underwood & Underwood.
MRS. IZETTA JEWEL BROWN MILLER

She seconded the nomination of John W. Davis for President at the Democratic convention of 1924. As an actress, she played opposite Otis Skinner and James K. Hackett.

$2,434,000 DEFICIT FACES DISTRICT, DONOVAN REVEALS

Continued from Page 1.

of $5,257,000 in the United States

Continued on Page 7, Column 2.

Treasury, a subject of controversy between District and Federal Government later, inasmuch as the latter would not allow the local government to spend it.

"Congress, by the act of February 21, 1925, did recognize the existence of the $5,257,000, admitted that it belonged to the District, and it was appropriated," Maj. Donovan said.

"From that period on, from 1923 down to the present time, the District has lived entirely within its revenues with the exception of the fiscal years 1931 and 1932, in which years we will exceed our current revenue, but our surplus will take care of the excess."

He told the House committee that for the two years—1931 and 1932—the District's appropriation charges exceeded current revenues by $7,600,000.

"For 1933 the estimated revenues, including the $9,500,000, which we have assumed as the contribution by the United States, amount to $41,727,000, and the budget and other charges ammount to $41,727,000," he said.

"In other words, we have a balanced budget for 1933, provided you give us $9,500,000, as the contribution of the United States."

Mapes Report New Factor.

The subcommittee, it has been several times pointed out, considers itself instructed by House action in adopting the Mapes fiscal relation report to fix the Federal lump sum at $6,500,000. The House proposes that this $3,000,000 discrepancy be more than made up by the Mapes tax program, which, it is estimated, will yield $4,000,000 in additional revenues.

After Maj. Donovan had disclosed the prospective deficit at the District appropriation committee hearings, Chairman Cannon asked him how he accounted for it—was it due to decrease in revenues or increased expenditures?

"The Commissioners had in mind the fact, in preparing the budget for 1931 and also the budget for 1932, that we had accumulated quite a large amount of surplus revenues," Maj. Donovan replied.

"Mr. Simmons' committee a couple of years ago told the Commissioners they ought to submit estimates of appropriations to use up those revenues. So, in considering the budget totals for 1931 and 1932 the Commissioners took into consideration the fact that we had these surplus revenues and built the budget up accordingly."

Simmons' Stand Explained.

"You do not mean to say the committee suggested that you had the money in order to spend it?" Chairman Cannon asked.

"Yes, indeed," replied Maj. Donovan. "That came about as a result of the position taken by Mr. Simmons, the chairman of the subcommittee at that time. As the result of the position he took in the matter we obtained additional appropriations of $1,700,000 over and above what was submitted in the original estimates. Mr. Simmons thought we should not permit the accumulation of large surplus revenues. He believed appropriations should be made to use up this surplus."

Representative Robert G. Simmons (Republican), Nebraska, former chairman of the appropriations subcommittee, and now ranking minority member, made a statement explaining "the way in which that situation was brought about."

"In that particular year which the auditor speaks about," he said, "the school board had gotten upon its usual dignity and submitted estimates to the Commissioners, and the then Board of Commissioners, not the present board, desired to eliminate some parts of the budget and asked the school board to suggest other expenditures in lieu of those that they had taken out.

"The school board informed the Commissioners that they had submitted their recommendations for expenditures and had nothing further to offer.

"The result was that the Commissioners submitted it to the budget in that way. The budget officials in turn called upon the Commissioners and the school board to submit supplemental estimates, after having eliminated still further items in the budget, and the school board again submitted a statement that they had stated all their needs and had nothing further to offer.

Supplemental Budget Estimates.

"This budget estimate came to us with potential revenues of about $3,000,000 above the expenditures for the current year, due largely to the fact that the school officials are trying to create a situation whereby they could do what they still insist they ought to have the right to do; that is, to have their requests for funds come direct to this committee untouched by either the Commissioners or the Bureau of the Budget.

"As a result of that situation and the hearings we had and a conference that this subcommittee had with the then director of the budget, General Lord, we got supplemental budget estimates for one million, seven hundred thousand and some odd dollars for the building of school houses, for the building of an additional building at the Zoo, and a number of needed improvements of that kind.

"I submit that that is good economy; either we ought to spend the revenues of the District economically, or we ought to reduce the tax burden on the people of the District. There was no justification for carrying the tax burden and not spending the money.

"But that situation developed that year and became acute, as the result of a disagreement on the matter of policy between the school board and the Commissioners."

McIntire Named Editor Of ConstitutionalReview

Appointment of John Albert McIntire, A. B., LL.B., as editor of the George Washington University Law Review and Constitutional Review, is announced by Dr. Cloyd Heck Marvin, president of the university.

Some months ago the university took over The Constitutional Review, one of the country's leading periodicals in the field of political science, published by the National Association for Constitutional Government. Publication of the Review under university auspices has awaited the selection of a proficient editor.

Lieut. Hinton Selected Round Table President

Lieut. Walter Hinton was elected president of the Washington Round Table yesterday at a meeting at the University Club.

Other officers named are James E. Smith, first vice president; F. E. Rogers, second vice president; Dr. George T. Warren, secretary, and Milo H. Brinkley. The directors will be Page Etchison, retiring president; Dr. E. M. Ellison, William M. Aitchison, Nathaniell Gardner, Linn C. Drake, and C. E. Fleming. The annual reports of officers were received.

Today's Happenings

Meeting—Washington Open Forum, Stoneleigh Court, 8 p. m.

Luncheon—Harvard Club, University Club, 1:15 p. m.

Buffet Supper—Jefferson Medical Society, University Club, 8 p. m.

Card Party—Saturday Night Club, 2107 Rhode Island avenue northeast, 8:30 p. m.

Dance — Mu Sigma Fraternity, Shoreham Hotel, 10 p. m.

FIRE RECORD.

2:25 a. m.—Fourth and E streets northwest; trash.
11:04 a. m.—3345 Tennyson street northwest; trash.
12:32 p. m.—1243 Kearney street northeast; trash.
12:44 p. m.—2881 Woodland drive northwest; trash.
2:06 p. m.—915 Pennsylvania avenue northwest; roof.
2:58 p. m.—Fifteenth and Evarts streets northeast; trash.
3:03 p. m.—Twenty-fourth and Randolph streets northeast; trash.
3:49 p. m.—3711 Military road northwest; trash.
4:10 p. m.—2311 Pennsylvania avenue southeast; fence.
9:24 p. m.—151 B street southeast; chimney.
9:28 p. m.—4121 Hayes street northeast; chimney.

First Mortgages YIELDING 6%
Secured on properties in the Nation's Capital. Denominations as low as $100. On monthly payments.
Real Estate Mortgage and Guaranty Corp.
1010 K St. Nat. 1403

DEPOSITED INSURANCE SHARES
assure the investor of Sound, Intelligent Diversification; Surety of Income and Safety of Principal to be found in no other investment.
Bernard P. Nimro & Co.
Hill Building.

Moses Declares Congress Will Sit Until September

(United Press.)

Senator George Moses (Republican), New Hampshire, told President Hoover yesterday that he was convinced Congress would not adjourn finally until September.

The gray-haired senator, known for his incisive New England wit, said that he made the forecast "as long ago as last November." He feels now that the actions of the Democrats indicate they will force Congress to sit through the summer, with a recess for the national conventions at Chicago.

"I think a laurel wreath as a prophet should crown my brow," Moses commented, on leaving the White House. "The Democrats intend to make us sit all summer.

"They will do this as a political move. They know who our candidate is going to be now, and have more than two months to criticize us and him before we can know who they are going to run.

"The Democrats will use the gallery on Capitol Hill as a springboard for their criticism during the summer. Then, in September, when the people have returned to such jobs as they have, they will go home and make their direct campaigns."

Moses said another reason he felt Congress could not get through until September was that all the major appropriation bills, the tax bill, Muscle Shoals and the Philippine independence questions were yet to be acted on.

ALEXANDRIA TO AID TEMPLE DEDICATION

Council Assists Completion of Plans for Washington Masonic Ceremonies.

THE WASHINGTON POST BUREAU,
907 Prince St., Alexandria, Va.
Phone Alexandria 523.

Dr. Robert South Barrett, chairman of the committee on arrangements, and Charles H. Callahan, of the George Washington National Masonic Memorial Temple committee, appeared before an informal meeting of the city council Thursday evening and asked the cooperation of that body in the dedication ceremony to be held on May 12.

Mayor E. P. Ticer assured them every assistance will be given by the city, and suggested a conference with the local Bicentennial committee.

President Hoover, many members of his cabinet and 150 representatives and senators thus far have accepted invitations to attend. Council was asked to erect a reviewing stand for the President, to be 90 feet long and 20 feet wide. Also permission was requested for various women's organizations to feed the people on the grounds. There will be approximately 30,000 in line, and he plans to have box lunches prepared. He also asked permission to sell the official program book on the streets.

Dr. Barrett stated that 50 marines will handle the crowd at the Temple, and council was asked to provide additional policemen for the occasion.

The route of the parade, as announced, will be from Prince and Washington streets, east on Prince to Royal, north on Royal to King and west on King to the Temple. Charles H. Callahan is preparing historical maps for the visitors, also a booklet containing 50 pages, giving the history of Alexandria, Fairfax and Arlington Counties, to be ready soon for publication.

Victim of Holdup Trapped by Ruse

Motorist Says Two Women Were in Car Used by Robber.

Thomas Timmons, 24 years old, a salesman for J. S. Blackwell & Sons, 127 North Fairfax street, came into Alexandria yesterday morning and reported to police that early in the night while in Prince William County, near Dumfries, he stopped his car in response to a signal by a man who was standing by an automobile with two women in it.

The stranger asked Mr. Timmons to take him down the road to a garage, stating something was wrong with his car. After going a short distance Mr. Timmons states the man drew a gun and ordered him to drive on, keeping the pistol at his side until they passed Fredericksburg, when he was robbed of his wallet containing collections he had made.

The robber then made him drive on as far as Ashland, in the meantime the car with the two women following, and Mr. Timmons then was ordered to turn about and drive back without causing any outcry. The man then transferred to the car with the women, which bore Pennsylvania license plates, and followed Mr. Timmons back to a point near Spottsylvania Courthouse.

America Is Not "Blue," Rabbi Simon Declares

The "Blues" song does not typify nor is it congruent with the conquering spirit of America, Rabbi Abram Simon said last night in his address at the Washington Hebrew Congregation.

He stated that it was unfortunate that such manner of song was so prevalent when optimism is the watchword. The subject of his sermon was "Is Life Worth Living?"

Curiosity as to to how the world would progress in science, art and ways of living was stressed as one urge for living.

Dump in Arlington Yields Baby's Body

Coroner Theorizes Exposure Caused Death of Infant Victim.

The finding yesterday afternoon of the body of a baby by Arlington County Policeman Ernest Miller on the edge of the dump off the Military road near the tracks of the Arlington-Fairfax Railway, was reported to Coroner Dr. B. H. Swain.

Dr. Swain, after an examination of the body, said death was due to possible exposure and that in his opinion the child had not been dead more than three days.

The body, bearing no signs of identification, was removed by Dr. Swain to the undertaking parlors of C. J. Ives, at Clarendon, for burial. County police, under direction of Sheriff Howard B. Fields, are investigating.

HYATTSVILLE WARD CHANGES ORDERED

Action to Make 4 Divisions of Equal Size Is Taken by Town Council.

To remove the disparity in size among the four wards in Hyattsville, changes to be effective before the next election, have been ordered by the town council at a special meeting.

Names of those living in the affected areas will be changed to the registration books of their new wards before the first registration on April 11. Before they can vote, however, they must sign the books in the ward to which they are moved. This can be done on either April 11 or 18, or at the time of the election.

It is estimated that the change will cut the vote in the Third Ward from 572 to about 302, and will raise the Second Ward to 405 and the Fourth to 293. Total registration of the town is 1,279. The First Ward's vote of 259 will not be changed, as the change in its boundary is only technical.

The Fourth Ward will be enlarged to take in the territory bounded by a line beginning at the Colesville road, extending south on Calvert street to Arundel avenue, along Arundel avenue to Oakwood road, along Oakwood road to Columbia avenue, along Columbia avenue to the town line, along the town line to University drive, along University drive to the Colesville road and along the Colesville road to Calvert street.

The Second Ward will be increased by the addition of territory lying within a line along Spencer street, beginning at Maryland avenue, to Wine avenue, along Wine avenue to Owens avenue, along Owens avenue to Columbia avenue, and along Columbia avenue to the western boundary of the town. The First Ward will be designated as being "south and east" of Rhode Island avenue. Formerly the dividing line was the railroad, but there are no houses between the street and the railroad, which are roughly parallel, so no change in voting strength is involved.

Two Kensington Women To Get New York Estate

Under the terms of the will of Mrs. Katherine V. Steers, who died February 21, at her home in Schenectady, N. Y., Mrs. Lucia Stafford, a daughter, and Helen W. Fenwick, a granddaughter, both residents of Kensington, Md., will receive the residuary thousand dollars.

Terms of the will provide that the executrix will receive household furniture effects and a house in Schenectady, and two building lots in that city. The remainder of the estate consisting of more than $1,000 and some property will be divided between the two women. Doris M. Lamprey, of Schenectady another granddaughter, also received a testamentary letter.

ARLINGTON OFFICIAL URGES TAX PAYMENT

County Treasurer Initiates Move to Avoid Making Loans for Expenses.

ARLINGTON COUNTY BUREAU OF THE POST.
Tel. Clar. 900. Clarendon, Va.

Efforts to collect delinquent real estate taxes in Arlington County were initiated yesterday by County Treasurer Charles T. Jesse to avoid negotiating further loans pending completion of the State's audit of former County Treasurer E. Wade Ball's accounts.

Mr. Jesse points out that the county has already found it necessary to borrow $140,000, of which $100,000 was to meet expenses, while the remaining $40,000 was for the county school board.

The step taken by Treasurer Jesse was in the form of a letter sent to all persons owing taxes. It reads as follows:

"It is most essential for prompt and efficient management of the financial affairs of the county that the taxes for the support of its activities be promptly and fully collected. Unless these taxes are paid immediately the county may be required to borrow money to keep the public schools open and to operate its other affairs.

"All taxes are past due. The addition of 5 per cent penalty on December 6 last did not extend the time for payment, but, on the contrary, the law imposes upon the treasurer the duty of forthwith collecting the taxes. The treasurer is clothed with ample authority and power to make these collections when they are not voluntarily paid.

"I sincerely hope I may have your full cooperation. Any of the remedies provided by law to force the collection of taxes will entail expense which will have to be borne by you."

Fairfax Electoral Registrars Named

Officers for 25 Precincts Are Appointed by the County Board.

The electoral board of Fairfax County, Va., composed of Benjamin B. Iden, of Andrew Chapel, chairman; B. F. Nevitt, of Lee District, clerk, and George R. Bready, of Herndon, met yesterday in the Courthouse at Fairfax and appointed the registrars for the 25 election precincts of the county.

The board announced the appointment of the following persons:

Mrs. William Anderson for Accotink Precinct; G. L. Seamon, Annandale Precinct; Marshall Davis, Baylies Precinct; Mrs. Edna Davis, Burke Precinct; E. Clinton Utterback, Centreville Precinct; Mrs. Maurice Davis, Clifton Precinct; Joseph L. Money, Dranesville Precinct; James Adams, Fairfax Precinct; Harry Birch, Falls Church Precinct; A. C. Spaight, Forestville Precinct; Mrs. E. L. Popkins, Gum Springs Precinct; Andrew Hutchison, Herndon Precinct.

Loren O. Masarity, Lansley Precinct; Mrs. W. E. Broaddus, Moores Precinct; R. E. Rector, Pleasant Valley Precinct; Mrs. H. H. Blunt, Pullmans Precinct; Mrs. N. I. Hall, Sweinam Precinct; Benjamin J. Klock, the Lick Precinct; Jether Dove, Thompson's Precinct; H. W. Trickett, Thorntons Precinct; Oliver N. Taylor, Wells Precinct; Mrs. Estelle Mullis, West End Precinct; Lemuel Davis, Woodyards Precinct; J. Ernest Gheen, Pender Precinct and C. M. Jones, Vienna Precinct.

FAMOUS SEER
THE MAN WHO KNOWS

This strange man sees the way and tells it all. Just what your life has been, just what it will be. Tells you when and whom you will marry, whether husband, wife or sweetheart is true or false. Tells as to changes, travels, lost or absent friends, divorce, wills, deeds; whether it is best to buy or sell. He tells the good and the bad. A visit will convince you of his wonderful power.
Something tells you this is the man. You feel the impulse to call. Do not delay
Copyright Apr. 1931.
TWO ENTRANCES: 808 12TH ST. N.W. 1203 F ST. N.W. 2D FLOOR.
HOURS, 10 A. M. TO 7 P. M.

WILL SPEAK

Post Staff Photo.
MISS DORA M. CORNELISEN,
field representative of the American Nurses Association, who will address the nurses of the Eighth District Nurses Association of Virginia at its annual conference at the Arlington County Courthouse today.

Every telephone in Washington is a branch agency for Post Classified Ads. Just call National 4205 and pay later.

Nurses Will Hold Conference Today

Miss Cornelisen, Journal Representative, Will Address Parley.

Miss Dora M. Cornelisen, field representative of the American Journal of Nursing, is announced as the principal speaker at the annual conference of the Eighth District Nurses Association to be held at the Arlington County Courthouse today at 1 o'clock. Among other speakers will be Dr. P. M. Chichester, county health officer.

Luncheon will be served at the home of Mrs. Harry R. Thomas.

Delegates from Leesburg, Winchester, Manassas, Alexandria, Fairfax and Arlington County will attend.

Alexandria Methodists Attend Special Service

A special Good Friday service was held in Alexandria Methodist Episcopal Church South, last night when the pastor of the church, the Rev. Ernest W. Aaron, delivered the last of a series of sermons on "The Last Words of Christ, Uttered on the Cross." Music was furnished by the Sunday School choir, with a special trio by Dr. and Mrs. Charles Ellicott and their daughter, Mrs. W. Cameron Roberts, "Were You There When They Crucified My Lord?"

Tomorrow evening at 8 o'clock the service will be altogether Easter music.

WOODWARD & LOTHROP
10TH 11TH F AND G STREETS

In Time for Easter . . .

$2.25 to $4 Marcasite Jewelry

$1.85

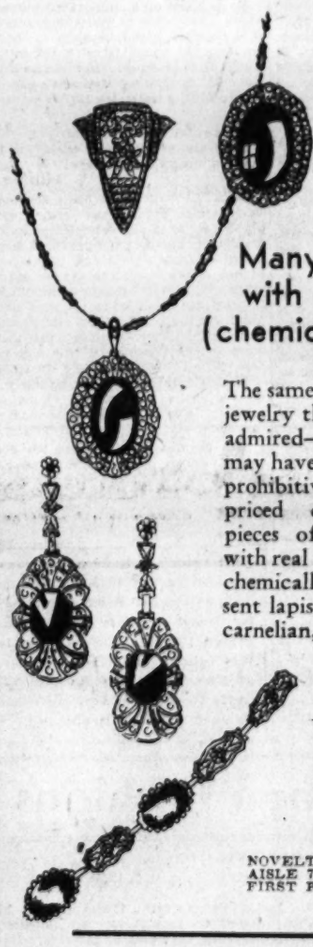

Many pieces set with real stones (chemically colored)

The same beautiful marcasite jewelry that you have always admired—but, in the past, may have felt the prices were prohibitive. This specially-priced collection includes pieces of all marcasite, or with real semi-precious stones chemically colored to represent lapis, chalcedony, onyx, carnelian, and chrysoprase.

Pendants
Necklaces
Bracelets
Earrings
Clips

NOVELTY JEWELRY
AISLE 7
FIRST FLOOR

Just Arrived for Your Easter Hosiery Gifts . . .

Gift Hosiery Boxes

—by McCallum. Attractive boxes to hold one, two or three pairs of the lovely McCallum hosiery every woman will be delighted to receive. And, when buying McCallum hosiery, there is no charge for these Easter gift boxes in their Springlike colorings.

HOSIERY, AISLE 19, FIRST FLOOR

You Are Cordially Invited to Hear . . .

The Easter Cantata

"Light Out of Darkness"

Sung by the

Woodlothian Chorus

Monday, March 28th
At 9:20 A. M.

On the G Street Balcony

WOODWARD & LOTHROP
10TH 11TH F AND G STREETS

2-Year-Old Field-Grown Rosebushes

35c 3 for $1

Every plant dipped in wax so that the tender shoots will be protected until the warm Spring sun melts the wax at the proper time for the plant to sprout.

Duchess of Luxembourg
Duchess of Wellington
Frau Karl Druschki
General MacArthur
Dame Edith Helen
Jonkheer J. L. Mock
Francis Scott Key
American Beauty
Etoile de France
Golden Emblem
Hoosier Beauty
Angele Pernet
El Dorado
Killarney
Columbia
Souv. de Claudius Pernet
Souv. de Georges Pernet
Lady Margaret Stewart
Rev. F. Page Roberts
Lady Alice Stanley
Mrs. Aaron Ward
White Killarney
Mme. Butterfly
Lady Ashtown
Pink Radiance
Los Angeles
La France
Premier
Sunburst
Ophelia

New "Gro-Pac" Rosebushes, 75c
Monthly Bloomers
Packed in wax to withstand dry atmospheric conditions much longer than stocks that have not been so treated. 20 varieties.
Special Assortment of Rosebushes, 6 packed in a box, $2.95.

Hardy Perennial Flowers 35c, 3 for $1
Fourteen well-known varieties.

25c each
You may choose from ten different flowers.

$2.50 dozen
A choice of eight different varieties.

Also—A Wide Selection of Vines, Hedges and Trees

EASTER LILIES *With 3 Blooms* $1

EASTER LILIES *With 4 Blooms* $1.30

Many Other Spring Flowers Are on Sale Today, Too.

GARDEN SECTION, FIFTH FLOOR

How to Be Beautiful

By ELSIE PIERCE

Expert Answers Questions of General Interest

JUST NANCY: Many girls and women complain of the thinness of their thighs. The thighs should meet closely together and if they do not, an unlovely space results. Exercise and massage will help to develop the thighs. Running in place is a good exercise. This bicycle exercise and squatting is also good. My bulletin "beautiful legs" is yours for a self-addressed, stamped envelope. At night, after exercising, take a warm bath and after the bath massage with a cream made of equal parts of lanolin, cocoa butter and pure olive oil. Also, Nancy, you are generally underweight. Send for my weight gaining leaflet.

Elsie Pierce.

* * * *

G. M.: A dash of cold water every morning makes a good tonic for the eyes. If this should prove the least bit irritating, add a wee pinch of salt. I have a new bulletin on eyes which outlines care and cosmetics for eye beauty.

* * * *

Lillian: A liquid cleanser is excellent for the oily type of skin. Be sure to go over face and neck several times with pad of cotton dipped into the liquid. Continue the cleansing until no soil shows on the cotton. For your lips, since they chap very readily, use a little soothing cream before applying the lip rouge. Be sure that your lipstick is a soft consistency as the hard type requires rubbing to leave an impression and this will hurt the delicate tissues. Avoid moistening the lips or biting them. If you do not use lipstick there are many lovely colorless pomades that help keep the lips soft and smooth. Also treat the lips to a little creaming at night before retiring.

* * * *

F. R. J.: It is a groundless superstition that every strand of hair should grow to exactly the same length, otherwise it is unhealthy. It is quite natural, normal and healthy for hair to grow to different lengths and the fact that you need frequent hair cuts in order to keep the hair in "trim" merely implicates that your hair is growing rapidly. Continue to brush and massage it. You seem to be giving it excellent care.

* * * *

K. C.: I want to congratulate you on your wisdom. Young girls should not wear very bright nail polishes, particularly to office or school. The flesh shade you mention is fine for daytime wear. And you can occasionally treat yourself to a deeper coral for an afternoon party and even try a cardinal shade for an evening dance. It is quite the vogue to vary the nail polish shades to suit the occasion.

* * * *

G. G.: There is a white brilliantine which may be used on gray hair that remains dull in spite of brushing. Use just a little on palms of the hands and stroke the hair, or spray sparingly with atomizer.

Elsie Pierce

Elsie Pierce, famous beauty lecturer, will answer any questions on beauty you wish to ask her. Address Miss Pierce, in care of The Washington Post, inclosing a stamped, self-addressed envelope.

(Copyright, 1932.)

Advice on Gardening

By JANE LESLIE KIFT

ANSWERS TO INQUIRIES.

PLEASE tell me where to get a Christmas rose?

MRS. HENRY F. H.

I am sorry, but we can not publish names or places in this column. If you care to write again, inclosing a self-addressed, stamped envelope, I shall be glad to tell you of several firms listing the Christmas rose.

What is the remedy for a flat, shell-shaped, fungus-like growth appearing 6 or 8 inches up the branches of my lilac bushes? Will this damage the plant? MRS. HORACE W.

Common lilacs are generally subject to San Jose and oyster shell scale, which may completely cover the branches. When the infestation is severe, it is sometimes wise to cut down the bushes, but where only a few branches are affected, you will find spraying before growth starts most effective. The spray to use is known as lime-sulphur. This is not a patent preparation and can be purchased in any seed store.

I have a large blue hydrangea bush which last year was not pruned, but which bloomed most profusely. When should I prune the bush?

MISS EVA D. L.

The French hybrid hydrangeas bloom on wood made the previous year, so it is really unwise ever to cut them down. Of course, when they have outgrown their quarters this is sometimes necessary. In such a case prune them in the early spring and expect no flowers until another year.

I have some verbena seed. Can this be planted in a window box or will it do better in the open border?

MISS SARA B.

If the verbenas have plenty of sun, they should do well in either location. In a window box they will require more careful watering.

Please tell me the summer care of an oleander. HELEN B.

Keep plant on a sunny spot on your porch and water it every day. About this time it would be well to incorporate some bonemeal with the soil in which it is growing. This can be done without disturbing the roots of the plant. If it is easier, use liquid manure.

Please tell me how many English ivy plants are used to start an ivy blanket on an adult grave. FRIEDA.

Usually eight small ones are used, two being planted at either end, placed so that the tendrils grow toward the center of the grave. The remaining four plants are planted 12 inches apart along the center of the grave. The long branches are pinned in position with bone or wire hairpins. As the plants grow and develop more tendrils or branches, pin these close to the ground. In this way you can train the vine to cover the soil.

Would maidenhair fern be likely to do well in a window box facing the north? It is in dense shade most of the time. EMILY L. H.

The maidenhair fern has too delicate a constitution for window box use. Better fill the box with low growing holly fern or begonias. These should do well in such a location.

(Copyright, 1932.)

All readers' questions on growing and care of indoor and outdoor flowers and floral decorations for social functions will be answered by Miss Kift, directly in this column if addressed in care of The Washington Post, or directly to readers if a self-addressed stamped envelope is supplied.

Fifth Avenue Fashions

THE NEW "GIGOLETTE" DRESS.

One looks so well groomed in sports type clothes, it is little wonder they remain so popular.

Here is the newest idea of Paris. And don't you think it snappy? It has all the lines demanded by fashion. Added to this it has an unusually lovely neckline. It favors the raised waistline that you undoubtedly have heard so much about. And the bodice is given a smart double-breasted effect, so modish. The skirt is cut with gores that suggest length and slimness.

It's so strikingly youthful, and up to the minute.

For cruise wear, you couldn't ask for anything smarter than this lovely model fashioned of white sheer woolen of novelty weave and with it wear a beret of navy blue felt. Or you can make the skirt of white flannel and the bodice of navy blue sheer woolen or rough finished crepe silk.

For the college girl, for high school miss and for youthful women types, this model is most attractive in sheer woolen in light green coloring, that has a slight yellowish cast.

Rough finished crepe silk is very effective for it in the light navy blue shade.

And it is the most simple dress to make. It takes but 3⅝ yards of 39-inch material for the 16-year size.

Style No. 2654 is designed for sizes 12, 14, 16, 18, 20 years, 36, 38 and 40 inches bust.

Our new Spring Fashion Magazine is out! Every page from cover to cover is in color.

Beautiful styles, covering the complete range for the woman, miss, child and the stout, articles showing what hats will be worn, hairdressing hints, afternoon wear, suburb frocks, &c., &c.

It points the way to better dress and will help you economize.

You can save $10 in patterns, materials, &c., by spending 10 cents for this book. Just write your name and address clearly on any piece of paper. Order one book. Inclose 10 cents in stamps or coin and mail your order to Fashion Department, The Washington Post, Fifth avenue and Twenty-third street, New York City.

Interpreting the Mode

By DARE

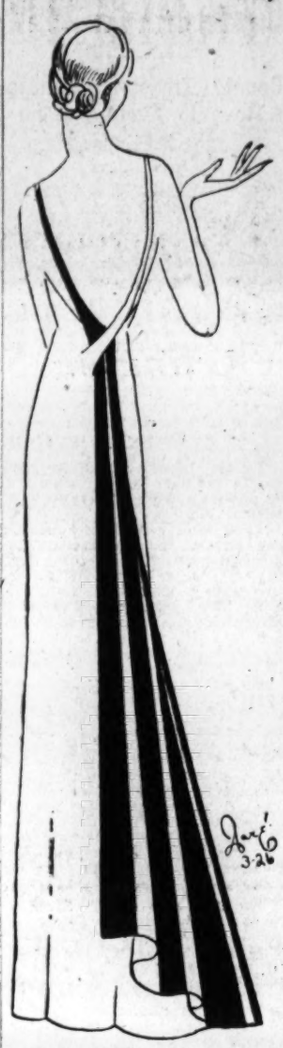

NEW YORK, March 25.—Crepes, satins, laces, cottons, all are demanding prominence in the new evening collections. The problem confronting every lovely lady is just when to wear which. Well, now, let us consider. If you were going on a long trip and knew you would have many evening engagements, most certainly you would include one or two lace evening gowns. Why? Simply because you could take them out of your trunk the minute you arrived at your destination, hang them in the bathroom, turn on the hot water, close the bathroom door tight and leave them for a few minutes and presto, they are fresh and wrinkleless, ready for you to slip into and go forth as you would if your French maid at home were taking care of you.

Then suppose you were going to sojourn at some resort, where the warmth of the sun's rays lasted late into the evening. You surely would want one of the lovely new cotton frocks. Youthful and charming these new gowns, but please, please, keep in mind they must be cleaned and pressed every time they are worn.

This spring the crepe and satin gowns will be worn at the formal evening gathering, just as always, for nothing will ever replace their elegance.

* * * *

Color accents are more than often placed at the back this season. And just to show you how very effective they can be, cast your eyes at the illustration I have made for you today. This delightful gown, seen at a New York gathering, is in black crepe with the smart back panel in a soft rose red.

* * * *

'Member the six-in-one dress I designed for you a few weeks ago? 'Member how it had several sets of sleeves? You probably have been puzzling ever since to know how to change these sleeves with the least possible effort. Well, your Dah-ray never lets you puzzle very long about anything, now does she? So, she ups and makes you a leaflet telling you how they make an underskirt and guimpe for the six-in-one dress and you attach the different sets of sleeves which accompany this delightful costume right to the guimpe. Now, could you ask more? You simply must sit right down and send a self-addressed and stamped envelope to the Dare Department, Washington Post, for the leaflet that tells you how, out of 2 yards of material, to make the undergarment for your six-in-one dress.

Au revoir!

(Copyright, 1932.)

What Today Means

"ARIES."

IF MARCH 26 is your birthday, the best hours for you on this date are from 9:10 a. m. to 10:30 p. m., from 1:45 to 3 p. m., and from 7 p. m. to 8:15 p. m. The danger periods are from 11 a. m. to 12:45 p. m., and from 4:30 p. m. to 6 p. m.

The material side of life, the more active interests and pleasures and work in general, will not be particularly favored by the stars on March 26. It is an unusually good time for serious thought and study. Authors, research workers, those in church work, musicians and teachers, should find it an inspirational time.

The child born on this March 26 will have a winsome, loving nature, but will not have a forceful character. It will have a riotous imagination, considerable optimism, and will be a bunch of nervous energy. It will not try to excel in its school work, and will not express any special talents.

The uniformity of your disposition is one of the most pleasing things about your character. There are few inconsistencies in your make-up, and your faults and your virtues are exhibited alike to everybody. You do not change color to suit an occasion or to impress an audience. Nobody could be more unaffected and natural than you are, and you are indifferent as to what people think of you. The world is at liberty to accept or reject you as it pleases.

You are not content with small standards of living, and you mean to be something more than a cog in a wheel. You have an analytical mind and pick things to pieces until you understand the importance of the tiniest detail. Your profundity of knowledge about many things is sometimes boring to people who are satisfied to only seem to know things. You never assume interests or attitudes. You never waste a minute and your mind and hands are usually usefully occupied. You do not like knick-knacks and gewgaws about you and have little time for toys.

You like the thinkers and doers of the world, no matter what or who they are. You are not a social snob, and the only passport to your friendship is brains or character. Affairs of romance will play only a secondary part in your life.

Successful people born March 26:

William Blount, founder of Knoxville, Tenn.

David H. Storer, physician and naturalist.

Edward Bellamy, author.

William Lecky, historian.

George F. Loring, architect.

(Copyright, 1932.)

Culbertson on Bridge

By ELY CULBERTSON

265.

DECEPTION.

WELLINGTON is reputed to have said that the art of war is "in knowing what the enemy was doing over the hill." The art of strategy in Contract bidding is comparable to strategy in warfare. It is not only important to know what your adversary at the Bridge table is "doing over the hill," but if you would reach the best possible result it is important to conceal from him the disposition of your forces as well as their strength.

The art of deception as applied to Contract bidding was rather interestingly, if unsoundly, demonstrated in a recent Duplicate game at the Deschapelles Club in New York on the hand shown below:

North—Dealer.

Neither side vulnerable.

	♠ A Q 10 ♡ — ◇ A K Q 10 9 8 7 ♣ K 8 7	
♠ J 9 8 3 2 ♡ K Q 10 9 ◇ 6 4 ♣ 6 5	N W E S	♠ K 7 6 5 4 ♡ 6 5 4 3 2 ◇ 2 ♣ 9 4
	♠ — ♡ A J 8 7 ◇ J 5 3 ♣ A Q J 10 3 2	

The Bidding.

(Figures after bids in table refer to numbered explanatory paragraphs.)

North	East	South	West
1◇ (1)	Pass	3♣ (2)	Pass
3♡ (3)	Pass	6♡ (4)	Dbl. (5)
7◇ (6)	Dbl. (7)	Redbl. (8)	Pass
Pass	Pass		

1—The holder of the North hand was a firm believer in the Approach principle. Most players would be afraid to make a bid of one diamond with his holding and risk a pass by partner.

2—A correct Forcing Takeout. Although the hand contains only 2½ honor-tricks, it is rich in playing-tricks and can support diamonds if the suit is rebid, or hearts if partner holds a semi-two-suiter.

3—Laying a trap for the opponents at the risk of momentarily deceiving partner. A wholly unsound bid and a dangerous one, but the Forcing Takeout by South in clubs, for which North has adequate support, causes him to believe that he can escape from his bluff bid without loss.

4—A surprise for North. South takes the heart bid seriously.

5—West falls into the trap.

6—North is forced to bid either seven in a suit or six notrump. Uncertain as to the length of the club suit, he feels that it is safer to play the hand in seven diamonds than in seven clubs. He intends to bid seven notrump if partner returns to seven hearts.

7—East, influenced by his partner's Double of six hearts, believes he will conceal his partner's strength by doubling seven diamonds.

8—South now grasps that there is something wrong with the heart bid and, as his partner has rebid diamonds, decides not to take him back to that suit, but elects to play the contract redoubled, reasoning that if his partner holds any spades they can be ruffed with his diamonds, while West may hold five hearts, making a Grand Slam in hearts impossible.

The result, of course, is apparent. The hand produces a Grand Slam and, through the deceptive bidding of North, it was played at its redoubled value. I do not recommend North's strategy, as it is entirely too dangerous and too difficult for even an understanding partner to decode. There is not always the safe refuge of a Grand Slam bid in notrump.

TODAY'S POINTER.

While the art of successful bidding is based on giving partner enough information to encourage him to continue the bidding and to deceive opponents as much as possible as to distribution and honor strength, the bidding of suits not bid by opponents to show void is ordinarily a dangerous and losing practice. Its success in this instance was due to the factors of favorable distribution and overwhelming honor strength.

(Copyright, 1932.)

QUESTIONS ANSWERED.

Mr. Culbertson will be glad to answer questions on bidding and play of hands sent in by readers. Address him in care of The Washington Post, inclosing a 2-cent stamped, self-addressed envelope.

Radio Dial Flashes

By ROBERT D. HEINL

THE turn has been called by Capt. S. C. Hooper, director of naval communications, on stations throughout the country giving radio listeners "any old time" at any interval it best fits into an advertising period and calling it "Naval Observatory" time.

This came in the following letter which Capt. Hooper addressed to the Federal Radio Commission:

"It has come to the attention of the Navy Department that a number of broadcasting stations are transmitting time signals which they receive over a Western Union wire, and they announce them as originating from the Naval Observatory, Washington, D. C.

"The Navy Department has, in the past, upon application from a broadcasting station, authorized the rebroadcasting of time signals if the station intercepted the direct transmission of the signal from Washington.

"The rebroadcasting of Naval Observatory time signals which are transmitted over a land wire is objectionable because of the inherent time lag in the system which creates an appreciable error in the signal.

"Accordingly, it is requested that suitable instructions be incorporated in the Federal Radio Commission's rules and regulations for the guidance of broadcasting stations."

The American operatic composer, Deems Taylor, will describe the second and third acts of his own opera, "Peter Ibbetson," during the broadcast from the Metropolitan Opera House over WRC at 2:45 o'clock this afternoon.

"Peter Ibbetson," which is based on George du Maurier's famous novel of the same name, was first produced at the Metropolitan Opera House in February, 1931. Edward Johnson, tenor, singing the role of Peter Ibbetson, heads the cast which includes Lawrence Tibbett, barytone; Lucrezia Bori, soprano; Gladys Swarthout, contralto; Ina Bourskaya, contralto; Angelo Bada, tenor; Santa Bionda, soprano; Leon Rothier, bass, and Louis di Angelo, bass. Tullio Serafin will conduct.

WHAT Frederic William Wile describes as his greatest broadcasting thrill he got at Geneva recently when he put the League of Nations Assembly on the American air.

By dint of close figuring and good luck, he managed to switch the assembly on to the transatlantic short wave at the exact moment, almost to the second, that Dr. Yen launched his scathing indictment of Japan.

Practically every word of the Chinese Minister's 55-minute address was heard in the United States as it was being delivered to the assembly.

Mr. Wile will return to the American ether from the studios of Station WMAL tonight during the Public Affairs Institute, when he will discuss "America's Part in the Geneva Disarmament Conference."

THE Pan American Day concert played by the Army Band on the Ellipse on April 14 will be sent to Europe through a German station as well as to the Latin American countries via the short waves. The Pan American concerts are heard regularly in all the Latin American countries, but the continent has few opportunities to hear music indigenous to the southern republics. Some of this music became popular in Spain and Portugal, following the appearance of the United States Army Band at Madrid last year, but to the rest of Europe it is practically unknown.

Arrangements for the European end of the broadcast have been made by Kurt Sell, who represents the German broadcasting company here and whose bimonthly talks from Washington are distributed by the German broadcaster to 72 continental stations, to send the Latin-American music over the same European network.

Ray Perkinss, radio humorist, felt that since Rudy Vallee had been over to call on President Hoover, the only thing left for him to do the next day when he arrived in Washington was to visit Vice President Curtis. Anyway, Ray thought this was a good thing, because he had been made supervisor of vice presidents of the N. B. C. and saw an opportunity to compare notes.

Senator Robert F. Wagner will talk on "Pathways of Recovery" during the National Democratic Forum program, to be broadcast over WMAL at 2:30 o'clock this afternoon. Senator Wagner's talk will include the third National Democratic Forum series.

The NBC "Keys to Happiness" program observes its first birthday today * * * The total number of men, including railroad engineers and representatives of the broadcasting system, who have worked out the details of the train broadcast of the Gaities tomorrow night, exceeds 270 * * * Playing animal roles in "Moonshine and Honeysuckle," the Southern mountain serial drama, is a sideline interest to Bradley Barker, who is a motion picture production manager during the week * * * America will hear the Prince of Wales and other distinguished speakers at the opening of the new Shakespeare Memorial Theater at Stratford-on-Avon on Saturday, April 23 * * * Ruth Etting, stage and radio star, presented twice weekly on "Music That Satisfies," is capable as a dress designer, and she both designs and makes practically all of her clothes.

On the Air Today

SATURDAY, MARCH 26.

WRC—National Broadcasting Co. (316 Meters. 950 Kilocycles.)

6:45 a. m.—Health Exercises.
8:00 a. m.—Gene and Glenn.
8:15 a. m.—Morning Devotions.
8:30 a. m.—Cheerio.
9:00 a. m.—Melodic Gems.
9:15 a. m.—Sparkling Music.
9:30 a. m.—Top o' the Morning.
9:45 a. m.—A. & P. Food Program.
10:00 a. m.—Mrs. Blake's Radio Column.
10:15 a. m.—Breen and De Rose.
10:30 a. m.—Dorothy Berliner, pianist.
10:45 a. m.—Golden Gems.
11:15 a. m.—Radio Household Institute.
11:30 a. m.—Keys of Happiness.
12:00 (noon)—Black and Gold Room Orchestra.
12:15 p. m.—"The Real George Washington," by Charles Colfax Long.
12:30 p. m.—Farmers' Union Program. "Legislative Symposium." John A. Simpson, president Farmers' Union, introducing Senator Frazier, of North Dakota; Senator Thomas, of Oklahoma, and Senator Wheeler, of Montana.
1:30 p. m.—Palais d'Or Orchestra.
1:45 p. m.—League for Industrial Democracy Luncheon. "The Drama as a Factor in Social Change." Heywood Broun and Miss Cheryl Crawford.
2:45 p. m.—Opera "Peter Ibbetson," by Deems Taylor. Second and third acts. From Metropolitan Opera House.
4:45 p. m.—Lady Next Door.
5:15 p. m.—"Skippy."
5:30 p. m.—Blue Moon Cuckoos.
5:45 p. m.—One-Man Minstrel Show.
6:00 p. m.—Waldorf Astoria Orchestra.
6:30 p. m.—Three Mustachios.
6:45 p. m.—Correct Time.
6:46 p. m.—June Pursell in ballads and songs.
7:00 p. m.—Amos 'n' Andy.
7:15 p. m.—Rock Creek Program.

Special Radio Features

WRC

7:15—Rock Creek Singers
Peppy, Sparkling Melodies

7:30 p. m.—Prince Albert Quarter Hour.
7:45 p. m.—Wilkins Coffee Quarter Hour.

WILKINS COFFEE QUARTER-HOUR
FEATURING
MARGUERITE CROMWELL
And The Wilkins Coffee Orchestra, Directed by Harold Veo
-just wonderful!

8:00 p. m.—Civic Concert Program.
8:30 p. m.—Program under the auspices of the National Advisory Council on Radio in Education. "American Standards," by Frances Perkins, New York State Industrial Board: "Difficulties in Learning," by Walter F. Dearborn, Harvard University.
9:00 p. m.—Pryor's Band, Revelers Quartet.
9:30 p. m.—Club Valspar.
10:00 p. m.—Lucky Strike Dance Hour.
11:00 p. m.—Last Minute News.
11:02 p. m.—Jesse Crawford, organist.
11:31 p. m.—Sammy Watkins' Orchestra.
12:00 (midnight)—Ralph Kirbery, Dream Singer.
12:05 to 1:00 a. m.—Coon-Saiders Orchestra.

WMAL—Columbia Broadcasting System. (473.9 Meters. 630 Kilocycles.)

8:00 a. m.—Salon Musicale.
8:30 a. m.—Morning Devotions.
8:45 a. m.—Vocal Art Trio.
9:00 a. m.—Little Jack Little.
9:15 a. m.—Commuters.
9:30 a. m.—Tony's Scrap Book.
9:45 a. m.—Bisquick.
9:50 a. m.—Songs of the Out of Doors.
10:00 a. m.—U. S. Army Band Concert.
10:30 a. m.—New World Salon Orchestra.
11:00 a. m.—Adventures of Helen and Mary.
11:30 a. m.—Revue.
12:00 noon—Radio Guide.
12:05 p. m.—Boulanger Orchestra.
12:30 p. m.—Singing Chef.
12:45 p. m.—Salon Orchestra.
1:00 p. m.—George Hall Orchestra.
1:30 p. m.—Armand Vecsey's Orchestra.
2:00 p. m.—Saturday Syncopators.
2:15 p. m.—Thelma Callahan, pianist.
2:30 p. m.—National Democratic Club Forum.
3:00 p. m.—Four Clubmen.
3:30 p. m.—Allerton House Orchestra.
4:00 p. m.—University of Pennsylvania-McGill University Debate. "Resolved, That the foreign policy of the United States is retarding disarmament."
5:00 p. m.—Herr Louie.
5:15 p. m.—Eddie Duchin Orchestra.
5:30 p. m.—George Hall Orchestra.
5:45 p. m.—News Flashes.
6:01 p. m.—"Affairs of Our Government," Representative Mary T. Norton.
6:15 p. m.—Fred Martin's Orchestra.
6:30 p. m.—Civic Talk.
6:45 p. m.—Leon Belasco Orchestra.
7:00 p. m.—"The Political Situation in Washington Tonight," George R. Holmes, of the International News Service.
7:15 p. m.—William Hall Orchestra.
7:30 p. m.—Guy Lombardo and His Music.
7:45 p. m.—Camel Quarter-Hour.
8:00 p. m.—Fray and Braggiotti.
8:15 p. m.—Sterling Program.
8:30 p. m.—Hoosier Editor, Frederick Landis.
8:45 p. m.—Vaughn De Leath.
9:00 p. m.—Educational Talk on Optometry.
9:15 p. m.—Emily Goldenberg, mezzo-soprano, with Yolanda Horvath, pianist.
9:30 p. m.—Smith Bros. Program, Trade and Mark.
9:45 p. m.—Witching Hour.
10:00 p. m.—Music That Satisfies.
10:15 p. m.—Columbia Public Affairs Institute, Frederick William Wile, "America's Part in the Geneva Disarmament Conference."
10:45 p. m.—Arthur Jarrett.
11:00 p. m.—Wardman Park Dance Orchestra.
11:30 p. m.—Enric Madriguera's Orchestra.
12:01 a. m.—Guy Lombardo's Canadians.
12:30-1:00 a. m.—Harold Stern Orchestra.

WOL—American Broadcasting Co. (229 Meters. 1,310 Kilocycles.)

7:00 a. m.—Musical Clock.
9:55 a. m.—Police Flashes.
10:00 a. m.—Requests Hour.
11:00 a. m.—Red Cross Program.
11:15 a. m.—Requests Hour.
11:45 a. m.—Dr. Viola Russell Anderson.
12:00 (noon)—St. Patrick's Lenten Service.
12:30 p. m.—Alvin Thaden, entertainer.
12:45 p. m.—Virginia State Road Report.
12:50 p. m.—Luncheon Music.
3:00 p. m.—Walter Reed Requests.
3:30 p. m.—Sports Hour.
3:45 p. m.—David D. Pugh, barytone.
4:00 p. m.—Helen Oliver's Little Folk Program.
4:15 p. m.—Betty Thompson, vocalist.
4:30 p. m.—Bubby Epperson McQuarrie, pianist.
4:45 p. m.—Nell Lewis Stafford, readings.
5:00 p. m.—"Radio," by John J. Daly.
5:15 p. m.—Olmsted Trio.
5:45 p. m.—Walter T. Holt, mandolin and guitar program.
6:00 p. m.—Dorothy Reddish, soprano.
6:15 p. m.—Nordica Mandolin and Guitar Program.

NORDICA CLUBS
Station WOL
TONITE
5:45 to 6 and 6:15 to 6:45 P. M.
Mandolin, Guitar and Banjo
ALL STRING MUSIC
Under Direction
WALTER T. HOLT
Studios 1801 Columbia Rd.

6:45 p. m.—"What's Worth Reading," Walter F. Grueninger.
7:00 p. m.—Dinner Music.
7:20 p. m.—Globe Trotter.
7:30 p. m.—Sterrie Wellman, marimba solos.
7:45 p. m.—Eddie Leger, banjo melodies.
8:00 p. m.—Radio Night Court.
8:30 p. m.—Lelia Endicott, blues singer.
8:45 p. m.—Edith Reed Entertainers.

WJSV—Incorporated. (265.4 Meters. 1,460 Kilocycles.)

7:00 a. m.—Joe and Harry.
7:13 a. m.—King Tut and Romie Deavers.
8:00 a. m.—Across the Breakfast Table.
9:00 a. m.—Record Album.
9:30 a. m.—Whispering Strings.
10:00 a. m.—Washington Fair.
10:15 a. m.—Peggy Clarke's Daily Chat.
10:50 a. m.—Rev. Elmer Lucas, Sacred Hour.
11:10 a. m.—Gospel Choir.
11:30 a. m.—Melodies of Yesterday.
11:45 a. m.—Miss Sylph.
12:00 (noon)—Luncheon Dance Music.
12:30 p. m.—The Blue Ridge Mountaineer.
12:45 p. m.—"Tales Told in Secret," by Lou Wethle.
1:00 p. m.—Schramm's Trio.
1:30 p. m.—Miss Nellie.
2:00 p. m.—Shoreham Luncheon Concert.
2:30 p. m.—Walter Doe's Melody Boys.
3:00 p. m.—Wicomico High School Program.
3:30 p. m.—Miss Nonsense.
4:00 p. m.—Anne's Kiddie Hour.
5:00 p. m.—Modern Living.
5:30 p. m.—News Flashes.
5:40 p. m.—Musical Interlude.
5:45 p. m.—Aristocrats, with Eddie Hopper.
6:15 p. m.—Poems and Poets.
6:30 p. m.—Estelle Hunt Dean, soprano.
6:45 p. m.—Mary L. Mellon, "With the Wheel of Events."
7:00 p. m.—Market Report.
7:15 p. m.—Joe and Harry.
7:30 p. m.—Political Reviews, Charles B. Hurd, of the New York Times.
7:45 p. m.—Chick Godfrey.
8:00 p. m.—Sunday School Lesson.
8:15 p. m.—Myra Marshall, soprano.
8:30 p. m.—Radio Play Arts Guild.
9:00 p. m.—Uncle Tom.
10:00 p. m.—News Flashes.
10:15 p. m.—Studio Presentation.
10:30 p. m.—Slaughter's Dance Orchestra.
11:00 p. m.—Shoreham Dance Orchestra.

Saturday Air Selections

10:00 a. m. (WMAL)—U. S. Army Band.

10:15 a. m. (WJSV) — Peggy Clarke's Daily Chat.

12:00 noon (WOL)—St. Patrick's Lenten Service.

12:30 p. m. (WRC)—Farmers' Union Program.

1:00 p. m. (WJSV)—Schramm's Trio.

1:45 p. m. (WRC)—League for Industrial Democracy Luncheon.

2:45 p. m. (WRC)—Opera—"Peter Ibbetson."

4:00 p. m. (WMAL)—University of Pennsylvania-McGill University Debate.

7:00 p. m. (WMAL)—Talk by George R. Holmes.

7:30 p. m. (WJSV)—Talk by Charles B. Abbott.

7:45 p. m. (WRC) — Wilkins Coffee Quarter Hour.

8:00 p. m. (WMAL)—Fray and Braggiotti.

8:30 p. m. (WJSV)—Radio Play Arts Guild.

8:30 p. m. (WRC)—National Advisory Council on Radio in Education.

9:00 p. m. (WRC) — Pryor's Band; Revelers' Quartet.

10:00 p. m. (WMAL) — Alex Gray; Nat Shilkret's Orchestra.

10:00 p. m. (WRC) — Lucky Strike Dance Hour.

10:30 p. m. (WJSV)—Slaughter's Dance Orchestra.

THE NEW Jelleff's

Larger Women
Still time for your
Easter Jacket Frocks!
$25

- Print frocks, plain jackets
- Plain and print combinations
- Stunning polka dot prints
- Short, cape, and long sleeves
- Black, navy, blue with white

FIFTH FLOOR

New jacket lengths that take years off your age and seem to take lots off your weight! Sizes 40½ to 50½.

How to Keep Well

By DR. W. A. EVANS

HABITS FOR FAT PEOPLE.

DR. L. H. NEWBURGH thinks that obese people are fat because they kid themselves. They are very apt to try to kid other people and, above all, their physicians. Most of them lay the foundations in childhood. Encouraged by their mothers, they eat too much. The normal appetite of such children would have made them stop eating before they took too much, as is the way of the God given, normal appetite.

But mothers make the child's food too appealing. Presently the desire to eat more because it tastes good causes the child to disregard old man natural appetite, when he says to the child: "Stop eating. You have enough." Probably mother is somewhere nearby trying to induce her child to eat a little more because of her dread of undernourishment and her fear of its consequences.

Presently the child has acquired new food habits based on artificial lines. Now he eats for the pleasure of eating, or in order to get a feeling of fullness in the stomach. Being a child, with nothing else to do, he plays hard enough to burn up the surplus and no obesity appears to warn the parent that the new standards of eating are not based on the body's needs. Then, for one reason or another, the fires burn lower and the bins pile up with coal. That we call obesity.

Dr. Newburgh says there is but one way to cure obesity, and that is by dieting. Furthermore, the dieting must be continued until new eating habits are established. These new habits must be based on new appetites. Back of the dieting must lie new habits, and back of those new appetites, else the cure will not stick. Until the person has lost all desire to eat the quantities of food and of the quality he formerly consumed he will be in danger of going back to his old food habits, and when he does he will go back to his old fat.

Most fat people eat until they have a certain sense of fullness. This they call satisfying the appetite. This is a false standard, but the man who is thoroughly trained on that basis can lose weight if he will fill to that standard with cabbage and other foods of low caloric values. But eventually he must train himself away from that desire for the "fullness" feeling, if the cure is to stick.

* * * *

Fat people who tell you they are small eaters Dr. Newburgh finds to be the most consistent of all prevaricators. They often kid themselves, and they are most ingenious in kidding others. He has had indifferent success in reducing people of this class, unless he puts them in a hospital and can regulate the food intake with no possible breaks.

One woman insisted she ate no dinner, which was true, but she forgot to say she ate a half-pound of nuts and candy at her daily bridge game. A girl insisted she ate no breakfast and no lunch. When the facts were uncovered her menu was as follows: Breakfast—Banana, cereal, eggs, devil's food cake or butter cake, a glass of milk. She ate no lunch. She ate candy instead. At 3 p. m., having had no lunch, she ate some rolls or apple strudel and a glass of milk. Supper—Chicken soup, with rice, gefulte fish, carrots, celery, mashed potato, lettuce and tomatoes, bread and butter, apple sauce, a glass of milk and a dessert.

"SLUGGISH LIVER."

Reader writes: What are the symptoms of sluggish liver?

REPLY.

Sluggish liver generally means constipation. As a rule, when a person says he has such a liver he means he is constipated. There may be a condition that could properly be termed sluggish liver that is separate from constipation, but if so it has not been defined, and no one knows just what it is—if it is.

(Copyright, 1932.)

Wives of Tomorrow

FRANCES McDONALD

A Bragging Sheik.

DEAR Frances McDonald: I'm a constant reader of your column, and I think you're wonderful. That's why I'm writing to see what you think of my problem. I met a fellow about one year ago. He entertained me and treated me perfectly. I also met his folks, and they also were nice to me.

Now here is my problem. He told me he's been around a great deal. He has been engaged twice and has at different times supported three different girls. What do you think of him? Now he tells me he loves me and wants to marry me. But I haven't been around at all and I don't know what to think of it all. He's always been all right to me. I can't say anything against him.

I always said that I wanted a fellow who had been around, so that when he married he'd settle down. But will they settle down? Do you think that they can after being on the go all the time, and having had so many girls? Can they be satisfied with only one girl? DOUBTFUL.

We think you have met a bragging sheik who would like to be "engaged" once more to start the new year right. And he figures that you are about as credulous a soul as he is likely to meet and so it might just as well be you. As to what sort of husband a braggart of his dimension would make it would seem to us that you need hardly cross that bridge until you come to it. No doubt the other two girls to whom he was "engaged" wondered about that, too, but as things turned out they wasted whatever time they may have spent in speculation as to their future with him! Profit by their example. Do not take this irresistible woman-tamer too much at his own estimation. Personally we can not imagine what the remaining women on earth would do if he ever did decide to concentrate on any one. We are convinced it could not happen. Earthquakes, murders, fires and floods, yes, but nature would halt before permitting such world-wide calamity to womankind.

Dear child, you may crave a man who "has been around," but you can find one who is not still reeling. Most men have "been around"—plenty. But the better ones can go slumming without becoming slummy. And the best have something more to offer the one woman than a lurid tale of cheap conquests and betrayals. Take life slowly. You will never stop meeting men—good, bad and indifferent. If some poor superficial dilly-dallying sheik is all that you rate, you can always annex one on short notice. But it may just happen that if you give yourself a chance you may rate something a lot nearer to a real man. Is it not worth the chance? If you agree with us just laugh this wonder off, accept him for what he is, a most amusing type, see him if you care to study the species, but see him clearly and not through the rose-colored glasses he has pulled over your eyes. And to an experienced eye he appears pretty messy material—even for a sheik.

NANCY CAREY'S article will be found today on The Post's Food Page.

HAVE YOU HEARD MISS SYLPH?
DON'T MISS HER
Tune in 11:45 Mornings Except Sunday
WJSV 1460 KC 205.4 M
Learn Miss Sylphs' Secrets of "REDUCING NATURES WAY"
Without Drugs, Diet or Exercise. Thousands are following her advice for Keeping Young—for Keeping Fit.

Show Thy Face in Brightness, Bid The Nations See; Bring Again Our Daylight: Day Returns With Thee!

Hail! festal day, to endless ages known,
When Christ, o'er death victorious,
gained His throne.

Now with the Lord of new and heavenly birth,
His gifts return to grace the springing earth.

He reigns, supreme, who died the death of shame;
And all created things adore His name.

Fulfill Thy promise, King of love, we pray!
The third morn brightens! Rise, and come away.

The Churches of Washington Invite You to Join With Them Easter Sunday in Commemoration of the Rise of The Savior

CATHOLIC MASSES WILL BE BRILLIANT

Special Interest Attaches to Franciscan Monastery and Shrine Services.

Easter is always celebrated with all the splendor and pomp of its age-old ritual by the Catholic Church, and in every Catholic church in Washington tomorrow the services will be brilliant. This is one day in the year when all Catholics assemble for worship, and many of their churches and cathedrals also draw non-Catholics who take a reverent interest in this service.

In some of the churches the masses will begin as early as 5:30 o'clock, but in most of them the usual sunrise hour of 6 a. m. is the beginning of the day's services.

Of peculiar interest and always attractive to thousands of Washingtonians are the services which will be held at the Franciscan Monastery at Brookland and at the Shrine of the Immaculate Conception at the Catholic University. In both the chief service is of rare beauty.

Resurrection service will begin at the monastery at 8 o'clock this evening, with masses tomorrow at 6, 7 and 8 o'clock, and solemn high mass at 9 a. m. At 3:30 in the afternoon will be the Compline and Solemn Benediction.

At Immaculate Conception.

The solemn Lenten season will be brought to a joyous close tomorrow at the Church of the Immaculate Conception, when a solemn high mass, at which the Rev. Francis J. Hurney, pastor of the church, will be celebrant, will be sung at 11 o'clock. He will be assisted by the Rev. J. Kelly Reese, deacon, and Father Mathias as subdeacon.

At its service on Easter Sunday afternoon the Rev. J. Kelly Reese will deliver the discourse. The blessing of the sick and the solemn Lourdes procession will take place at the Grotto of Our Lady of Lourdes in the church.

Preachers of note are scheduled for the April program of the Washington Catholic Radio Hour and include the Right Rev. Mgr. James H. Ryan, P. A., rector of the Catholic University; the Very Rev. W. Coleman Nevils, S. J., rector of Georgetown University, and the Rev. Dr. Charles A. Hart, of Catholic University faculty.

St. Mary's Church will begin the celebration of the feast of Easter with a solemn high mass and sermon at dawn, 5:30 a. m. There will be other masses at 7, 8:15, 9:30 and 11:30. Benediction will be given after the 9:30 mass.

Military Mass Preacher.

Dr. Peter Guilday, professor of church history at the Catholic University, will preach the sermon at the solemn military mass which will be sung by Archbishop Curley in the Catholic University on Decoration Day at the Baltimore Archdiocesan celebration of the Bicentennial of the birth of George Washington.

Dr. Guilday is the author of a number of notable works dealing with the history of the Catholic Church and the history of distinguished Catholic leaders of the United States.

Arrangements have been made for a national radio hook-up for the broadcasting of a part of the celebration. Hundreds of thousands of Americans will tune in.

Society Plans Diamond Jubilee.

The diamond jubilee of the establishment of the St. Vincent de Paul Society will be held on Sunday, April 24.

The celebration will open with a mass at St. Matthew's Church at 8 o'clock, at which Archbishop Curley will be the celebrant and will preach.

The first conference of the society was formed in St. Matthew's parish in 1857. Monsignor Edward L. Buckey, pastor of St. Matthew's, will be the host to the delegates attending the celebration. The quarterly meeting of the society will be held in conjunction with the diamond anniversary.

After the mass there will be breakfast at the Mayflower Hotel at which Monsignor Buckey and others will speak, including national officers of the St. Vincent de Paul Society.

A novena in honor of Our Lady of Prompt Succor will be held in the chapel of the Ursuline Convent, 519 Fourth street northwest, beginning tomorrow and closing April 4, the feast of the Annunciation.

There will be novena prayers, benediction of the Blessed Sacrament and a sermon at 8 o'clock every evening, by the Rev. John Carter Smyth.

LEADS REVIVAL

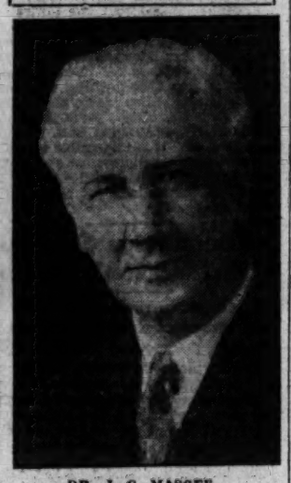

DR. J. C. MASSEE.

SUCCESS ATTENDING REVIVAL OF MASSEE

Second Week Begins Tomorrow at National Baptist Church.

The first week of a three weeks' campaign for a revival of Bible Christianity, now under way at the National Baptist Memorial Church, came to a close Friday night with marked success. The second week is to be inaugurated tomorrow by Dr. J. C. Massee, world-famous preacher, speaking at 11 a. m. on the subject, "The Unchanging Christ," and at 8 p. m. on "Where Are the Dead—Shall We Know Each Other Beyond the Grave?"

Dr. Massee is being assisted in the meetings by the Rev. Arthur G. Slaght as soloist and song director. Mr. Slaght is accredited with the honor of having twice in the last three years been asked to lead the great Baptist convention in its musical program. He will be assisted at the organ by Mrs. Emily G. Dickinson and by the church choir in arranging special music.

Dr. Gove G. Johnson, the pastor, announced yesterday that Dr. Massee would preach this coming week on the following subjects, speaking each night at 7:45 and in the afternoon at 3 o'clock:

Evening topics:

Monday (Sunday school night)—"Walking Stick Religion."

Tuesday (every church officer—all men's organizations)—"From Darkness to Light—A Soldier Who Changed Flags."

Wednesday (family night)—"Back to Bethel." (One of Dr. Massee's books will be given free to every family where father, mother and three children are present).

Thursday (women's night)—"What Happens at Death? How It Feels to Die!"

Friday (young people's night)—"Is God Interested in Our Love Affairs?" An intriguing subject, wonderfully handled by Dr. Massee.

Afternoon topics:

Monday—"God, the Holy Spirit."

Tuesday—"Baptism in the Holy Spirit."

Wednesday—"Filling With the Holy Spirit."

Thursday—"Baptism in Fire."

Friday—"The Holy Spirit and Sanctification."

Redeemer, Lutheran, Plans Special Services

At the Church of Our Redeemer, Lutheran, Eighth street, near Barry place northwest, special Easter services tomorrow will include a program of music arranged by Mrs. G. L. Pelham, director and organist, and a sermon by the pastor, Dr. D. E. Wiseman, whose subject will be "He Is Not Here!"

Two Morning Services At Trinity Lutheran

Trinity Lutheran Church, Fourth and E streets northwest, will observe Easter in two morning services, a German communion service at 7:15 a. m. and an English service at 11 a. m.

The Rev. H. M. Hennig will preach on "If Christ Be Not Raised."

CHURCH WILL GIVE SERVICE OF PRAISE

National City Christian Will Begin Worship at Sunrise Tomorrow.

The observance of Easter at the National City Christian Church, Fourteenth street at Thomas Circle, will begin with a sunrise service of praise and prayer at 6:30 o'clock tomorrow morning, sponsored by the Christian Endeavor societies of the church. The service, "An Hour With Christ," will be led by Miss Genevieve Brown. Brief talks will be given by Miss Maisie Hosick, Miss Irene James, and Mr. Dick Ehlis. Musical numbers will be given by the Le Rendezvous Chorus, Miss Virginia Sellers, Miss Eula Mae Emick and Mr. Walter Pagan. Mr. Robert A. Voorus will read the scripture.

Following the sunrise service the Crusaders' Class will sponsor a breakfast at the Lafayette Hotel.

At the morning worship hour, Dr. H. H. Harmon will preach on "The Resurrection Life." The service will be preceded by a program of Easter music on the tower chimes, played by Robert Ruckman, church organist. The choir will sing Mozart's "Alleluia" and J. Horace Smithey, barytone, will sing "Come, See the Place Where Jesus Lay."

Climax With Pageant.

The climax of the celebration of the day will come in the presentation of the great Easter pageant, "Outside the City Wall," at the evening worship hour by a group of the talented young people of the church. The pageant, which has been written and directed by Mrs. Helen Turley, director of programs, deals with the evidences of the influence of Jesus on those whose lives He touched while He walked the earth, with His death on the cross, and the discovery of His resurrection by the women at the tomb.

The pageant is divided into eight episodes, with appropriate musical numbers interspersed. The episodes portray John the Baptist, who heralds the coming of the Messiah; the enlistment of the disciples; the little children whom Jesus befriended, the Pharisees and scribes who scorned Him as the friend of publicans and sinners; a crippled woman who has been healed by Him; Mary, the Magdalene; the crowd coming from the crucifixion; a meeting between the mother of Jesus and the mother of Judas; the desertion of Simon Peter after the seeming failure of the cause he had loved; a meeting of Joseph of Arimathea and Nicodemus after the burial of Jesus, and finally the discovery by the three Marys at the tomb that the stone has been rolled away and that the Christ has risen.

Who Will Take Parts.

The leading parts will be taken as follows: John the Baptist, H. A. March; Mary, the mother of Jesus, Miss Janet Jackson; Mary, the Magdalene, Miss Helen Burton; the mother of Judas, Mrs. Emmy Lou Tooley; Simon Peter, Leo Tooley; Joseph of Arimathea, Walter Pagan; Nicodemus, Russell B. Ross.

Musical numbers will include: Barytone solo, "The Voice in the Wilderness," J. Horace Smithey; soprano solo, "Where He Leads Me I Will Follow," Miss Virginia Sellers; soprano solo, "O Eyes That Are Weary," Mrs. Cecile Littlefield; chorus, "He Is Guilty," by the choir, directed by W. E. Braithwaite; contralto solo, "Were You There When They Crucified My Lord?" Mrs. Helen Turley.

Disciples at Sepulcher Sixth Presbyterian Text

Sixth Presbyterian Church, Sixteenth and Kennedy streets northwest, is preparing for an unusual Easter celebration tomorrow. This will begin in the morning in the Sunday school, where the program will be under the direction of the superintendent, E. R. Albrecht.

At 11 o'clock the minister, the Rev. Godfrey Chobot, will preach on "The two Disciples at the Sepulcher." At 8 o'clock in the evening the choir, under the direction of Muriel E. Day, will give a special program.

HERE WEDNESDAY

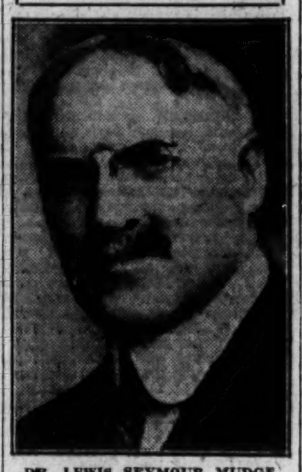

DR. LEWIS SEYMOUR MUDGE.

Greeting Planned For Moderator

Dr. Mudge Will Make Annual Visit to City Presbytery on Wednesday.

Dr. Lewis S. Mudge, moderator of the Presbyterian General Assembly, will make the annual pastoral visit to the Washington City Presbytery next Wednesday night, when a reception will be given in his honor by the Presbyterian Alliance of the District.

Arrangements have been made for holding the reception at the new Western Presbyterian Church. Dr. Mudge will deliver an address, after a formal worship service, which begins at 8 o'clock. The reception will be held in the social hall, after which a supper will be served by Rauscher.

The Rev. Godfrey Chobot, moderator of the Washington City Presbytery, will preside. In the worship program he will be assisted by Drs. Hollister, Sizoo and Ketcham. The officers of the Presbyterian Alliance are Dr. John C. Palmer, president; Dr. Albert Joseph McCartney, vice president, and George F. Williams, secretary.

Mrs. Dawson Will Speak Twice at Fifth Baptist

Mrs. J. M. Dawson, of Texas, will speak at Fifth Baptist Church at 11 a. m. and 7:40 p. m. tomorrow and daily next week at 7:45 p. m. Mrs. Dawson is the wife of Dr. J. M. Dawson, pastor of the First Baptist Church of the university town of Waco, Tex. She is the mother of several children and a member of the faculty of Baylor University, the Baptist college of the State of Texas. She is in great demand as an inspirational and assembly speaker and has helped mold for good the careers of thousands of students. She delivered a series of addresses at the B. Y. P. U. A. convention here last July and has hundreds of friends and admirers in Washington.

Officers Elected by Gunton Congregation

Dr. Bernard Braskamp, minister of Gunton Temple Presbyterian Church, has chosen for his Easter sermon the subject, "The Message of Easter." A special program of music will be given.

At the annual congregational meeting held recently, the following officers were elected: Benjamin Stallings Dr. E. M. Finch and H. M. Vandervort were elected to succeed themselves as elders on the session, and Andrew M. Ross was elected to fill a vacancy on the session; Hugh M. Adams, Samuel Jacob, Charles Strickler were elected to the board of deacons to succeed themselves and Malcolm George and Walter Kirby were elected to the board of deacons to fill vacancies, and Samuel C Redman and Edward D. Anderson were elected to succeed themselves on the board of trustees.

World Peace, Flury Topic.

"Organizing the World for Peace," is the subject of an address by Prof. Henry Flury today at 8 p. m. at the League for the Larger Life, 1400 New Hampshire avenue northwest.

SCHOOL TO PRESENT "STORY OF EASTER"

Mt. Pleasant Church Pupils to Offer Dramatization in Morning.

Easter will be observed tomorrow at the Mount Pleasant Congregational Church in three services, and an informal ceremony at the Children's Hospital, when flowers will be distributed among the juvenile patients.

Members representing all departments of the church school will present a dramatization of "The Story of the Master," at 9:30 o'clock in the morning. There will be a reproduction of the early morning scene at the empty tomb, with Miss Ruth Warren representing the angel, Miss Mary Jane Backenstoss as Salome, Miss Peggy Smalz as Joanna and Miss Cleola Williamson as Mary.

The "Processional of Gifts" will be led by John Yeomans as the crucifer, followed by Folsom Northsworthy and Robert Livingston, candle bearers, with Donald Stuart carrying the chest of money for the needy. Bradford Cole and Robert Hewitt will lead the flower march of the kindergartners.

At the Easter morning church service, the minister, the Rev. Russell J. Clinchy, will preach the concluding sermon in a Lenten series on "Religion and the Modern Mind," the subject tomorrow being "Immortality in Modernity."

The young people's organizations, in a joint meeting tomorrow evening, will discuss the same subject, under the leadership of Mr. Clinchy, with particular emphasis on its relation to the problems of the younger generation.

"From Death to Life," Universalist Sermon

"From Death to Life" is the theme of the Easter sermon of Dr. F. W. Perkins at the service of the Universalist National Memorial Church tomorrow at 11 o'clock. Special Easter music will be sung by the choir, under the direction of Dr. A. W. Harned.

The church school will meet for its regular session at 10:15, except the adult class, which meets after the church service.

Knights Templar Arrange Arlington Sunrise Service

An Easter sunrise service that has come to be an institution in Washington is held every Easter morning in the amphitheater at Arlington Memorial Cemetery by the Grand Commandery of the Knights Templar of the District of Columbia. The service will begin at 7:30 o'clock.

Among those invited to attend are the President and Mrs. Hoover, the Vice President, Mr. and Mrs. E. E. Gann, the President's Cabinet, members of the Supreme Court and members of the U. S. Senate and the House of Representatives, together with the entire Diplomatic Corps in Washington.

The grand commander of the State of Pennsylvania, Mr. Clyde P. Love, with a large delegation of sir knights from this State, has accepted the invitation to be present. The grand commander of the State of New Jersey, Mr. C. Byron Lear, with a large delegation from this State, will arrive by motor caravan Saturday afternoon in order to attend this service. The deputy grand commander of the State of Virginia, Mr. Claude W. Fletcher, and the representative of the grand commander of New York State, Mr. Chalmers L. Pancoast, who is the grand warden of the grand commandery of that State, will represent these jurisdictions.

Every official of the Masonic allied bodies in the District of Columbia will be present. The knights are to form in column at the West Gate at 6:45 a. m. All adjutants are to report to the grand inspector general for final instructions.

Procession of Lilies At Mt. Vernon Place

"When Winter Is Done" is the subject of tomorrow morning's sermon by Dr. W. A. Shelton, pastor of Mount Vernon Place M. E. Church, South, at Ninth and Massachusetts avenue. A special feature of this Easter service is the choir processional, each member bearing a lily given by friends of deceased loved ones. As they pass the altar, the lilies are placed there, where they remain during the service. At the conclusion of the service they will be taken to sick persons in homes and hospitals.

An overflow service is expected at 11 o'clock, and the Rev. H. R. Deal, the assistant pastor, will preach to this group on "The Ever-Living Christ." For the evening sermon Dr. Shelton's subject is "Another Song."

Easter Program Planned At Washington Heights

A choir composed of the ladies of Washington Heights Presbyterian Church, on Kalorama road, near Eighteenth street northwest, under the direction of Mrs. Harry Cunningham, will give a program of special Easter music tomorrow morning. They will be assisted by George Myers, the tenor soloist, with Mrs. Cunningham at the organ.

Dr. John C. Palmer, the minister, will preach in the morning on the subject, "Lively Hope." He will also receive a class of new members into fellowship. In the evening the sermon subject is "Life in the Light of Immortality."

Spiritual Ascendency Theme of Rasmussen

Communion service will be held at 8 o'clock tomorrow morning in Luther Place Memorial Church, at Thomas Circle.

At 9 o'clock a special Easter service of the Sunday school will be enjoyed.

"The Ascendency of the Spiritual" will be the theme of Dr. Carl C. Rasmussen's sermon tomorrow morning at the 11 o'clock worship hour. Special Easter music will be rendered by the Luther Place Quartet. A group of new members will be taken into the fellowship of the church. Tomorrow evening at the 8 o'clock hour the Luther Place Choir will give a program featuring Easter in spiritual song.

Festive Services At Grace Lutheran

When God Gave the World Easter, Is Topic of Sermon.

Festival services will be the order of the day at Grace Lutheran Church tomorrow. At 11 a. m. the pastor, the Rev. Gerhard E. Lenski, will preach on the theme: "When God Gave the World Easter." Holy Communion will be celebrated.

The following members of the class, confirmed on Palm Sunday, will commune for the first time: Emmet Oliff, Roald Evenson, George Werner, Frank Shah, James Perry, Carl Van Lowe, Benjamin Shaw, George Shaw, Mildred Joliffe, Frances Foster, Marguerite Cook, Edna Mitchell, Ann Heine, Latney Oliff, Eleanor Hoffman, Joanna Womeldorph.

At 7 p. m., in place of the customary evening service at 8, the Sunday school, under the leadership of Dr. Raymond Seeger, will present an Easter program of songs, recitations and pantomimes.

Metropolitan Baptist To Greet New Members

Dr. John Compton Ball, pastor of the Metropolitan Baptist Church, Sixth and A streets northeast, will receive into fellowship at the morning service tomorrow 35 new members, to each of whom he will present a copy of the New Testament, with name inscribed and a special passage of Scripture selected by him, as a life text, for each.

At the morning service Dr. Ball will preach on "God's Garden of Glory," and at the evening hour on "Why I Know I Shall Never Die."

Episcopal

St. Stephen and the Incarnation Church
16th and Newton Sts.
Rev. George F. Dudley, D. D., Rector
SERVICES EASTER DAY
1932
Holy Communion, 6, 9 and 11 a. m.
Morning Prayer and Sermon, 11 a. m.
Children's Service ..... 4:00 p. m.
Evening Service ..... 8:00 p. m.
THE RECTOR WILL PREACH AT BOTH SERVICES
Holy Communion, Monday and Thursday ..... 9:30 a. m.
Healing Service, Tuesday ..... 10:30 a. m.
Parish Meeting, Monday ..... 8:00 p. m.

St. Margaret's Church
Conn. Ave. and Bancroft Pl. N.W.
REV. HERBERT SCOTT SMITH, D. D.,
REV. ROBERT SHORES,
REV. BERKELEY GRIFFITH.
EASTER DAY
7:00 A. M.—Holy Communion, with full Choir.
9:30 A. M.—Holy Communion — Plain Celebration.
11:00 A. M.—Holy Communion with Sermon by the Rector.
4:30 P. M.—Sunday School Festival Service.

CHURCH OF THE TRANSFIGURATION
1619 Gallatin St. N.W.
Easter Sunday Services
7:30 A. M. and 11:00 A. M.
Church School, 9:30 A. M.
The Rev. J. J. Queally, Rector.

St. Columba's
42d and Albemarle Sts. NW.
Rev. Emanuel A. Le Moine, S. T. M., Rector.
"THE CHURCH WHERE REVERENCE, BEAUTY AND FRIENDLINESS BLEND"
Services on Easter Day
7:30 and 11 A. M.
Presentation of the Church School Lenten Offering ..... 4 p. m.

SERVICES FRANCAIS
ST. JOHN'S CHURCH
LAFAYETTE SQUARE
Les dimanches a 4 heures
Dr. FLORIAN VURPILLOT, Pasteur.

ST. JOHN'S CHURCH
Lafayette Square
EASTER DAY
7 a. m.—Holy Communion.
8 a. m.—Holy Communion.
11 a. m.—Morning Prayer, Holy Communion and Sermon.
3:30 p. m.—Sunday School Service.
7:45 p. m.—Evensong and Sermon. Dr. Johnston will preach.

ST. AGNES' CHURCH
46 Que Street Northwest.
(Fla. Ave. or N. Capitol St. Cars.)
Sunday services, 7 and 11 a. m. and 8 p. m. Sunday School, 9:30 a. m. Daily Mass, 7 a. m. Evensong and Intercession, Friday, 8 p. m.

ASCENSION
Mass. Ave. at 12th St. N.W.
THE REV. F. A. PARSONS, Rector
8:00 a. m.—Holy Communion
8:00 a. m.—Holy Communion.
9:15 a. m.—Morning Prayer and Church School.
11:00 a. m.—Holy Communion and Sermon by the Rector.
8:00 p. m.—Evening Prayer.
Full Choir and Music 6 a. m. and 11 a. m.

Washington Cathedral
Wisconsin Ave. NW. near Woodley Rd.
Easter Day, March 27
Holy Communion, 7:30 and 9:30 a. m.
Morning Prayer (in the Chapel of the Resurrection and without music, 10:00 a. m.
Festival Service, Holy Communion and Sermon, Preacher, the Dean, 11:00 a. m.
Festival Evensong and Sermon, Preacher, the Bishop of Washington, 4:00 p. m.

ST. ANDREW'S V AND NEW HAMPSHIRE
The Rev. A. J. Wilder, S. T. B., Rector
Holy Communion, 8 a. m.
Holy Communion and Sermon, 11 a. m. Sermon by Rector.
"WHAT SHALL WE ETERNIZE?"
Children's Festival, 4 p. m.

ST. ALBAN'S CHURCH
Mt. St. Alban.
SERVICES ON EASTER DAY:
Holy Communion ..... 7:30 a. m.
Holy Communion ..... 9:00 a. m.
Morning Prayer, Holy Communion and Sermon ..... 11:00 a. m.
Children's Easter Service ... 4:00 p. m.
Speaker, Mr. Saburo Takiguchi, of Japan.
Parishioners of St. Alban's are urged to be at the church 15 minutes before service that they may be seated.

THE NATIVITY, 14th and A sts. se. Services, 7:30, 10, 11 a. m., 8 p. m.
THE RESURRECTION, 15th & G sts. se. Services, 6 a. m. and 4 p. m.
All Welcome Always.

The Church of The Epiphany
1317 G Street N.W.
Rev. Z. B. Phillips, D.D., LL.D.
Rev. Alvin Lamar Wills, M.A.
7:15 a. m.—Easter Hymns on the McKim Memorial Chimes.
7:30 a. m.—Holy Communion.
9:00 a. m.—Holy Communion.
11:00 a. m.—Festival Service. Morning Prayer, Holy Communion and Sermon by the Rector.
4:00 p. m.—Festival Service for the Sunday School. Presentation of flowers and Easter Offerings.
8:00 p. m.—Evensong and Sermon. Mr. Adolf Torovsky, Organist and Choirmaster.

Presbyterian

GUNTON-TEMPLE PRESBYTERIAN
16th and Newton sts. nw.
11:00 a. m.—Sermon by Dr. BERNARD BRASKAMP, Pastor.
"THE EASTER MESSAGE"
MUSIC BY CHORUS CHOIR.
CLARA BERNHEIMER, Soloist.

CENTRAL PRESBYTERIAN
Organized 1868.
Southern General Assembly.
Intersection of 18th and 16th and Irving sts. nw.
Rev. JAMES H. TAYLOR, D. D., Pastor
9:30 a. m.—Sunday School.
11:00 a. m.—Morning worship. Sermon by Dr. Taylor.
5:00 p. m.—Westminster League.
7:00 p. m.—Christian Endeavor and Westminster League.
8:00 p. m.—Evening worship. Sermon by Dr. Taylor.
Take 14th st. car or Mt. Pleasant car or 16th st. bus to Irving st.

Church of the Pilgrims
On the Parkway
At 22d and P Sts. N.W.
Rev. Andrew Reid Bird
Minister
Divine Worship at 11 A. M. and 7:45 P. M.
Conducted by the Minister
Organ Recital 7:30 P.M.
A Cordial Welcome to All

GEORGETOWN PRESBYTERIAN CHURCH
(Organized 1780.)
P St., Near 31st St. NW.
Rev. Frank Sergeant Niles, Minister.
9:45 a. m.—Church School.
11 a. m.—Morning Worship and Sermon.
"AT DAWN"
7:30 p. m.—Christian Endeavor.
"WHAT IS THE MEANING OF EASTER?"

Sixth Presbyterian Church
16th and Kennedy Sts. N.W.
REV. GODFREY CHOBOT, Pastor.
EASTER SUNDAY
11 a. m.—"The Two Disciples at the Sepulcher."
8 p. m.—Special Easter Music. By the Choir.
Visitors Always Welcome.

ECKINGTON PRESBYTERIAN CHURCH
North Capitol St. at Florida Ave.
REV. HENRY B. WOODING, Minister
11 a. m.—"Because I Live, Ye Shall Live Also."
8 p. m.—"The Promise of Immortality."

The COVENANT-FIRST PRESBYTERIAN CHURCH
Connecticut Ave. at 18th & N Sts. N.W.
Albert Joseph McCartney, D.D., *Minister*
J. Woodman Babbitt, A. M., *Assistant Minister*
Morning worship at 11 A. M.—Subject, "What Is Your Life—A Tragic Failure or a Triumphal Faith?" Dr. McCartney preaching.
SPECIAL EASTER CAROLS by the Covenant Quartet.
Sittings will not be reserved after 10:50 A. M.

WASHINGTON HEIGHTS
Kalorama rd. near 18th st. nw.
Rev. John C. Palmer, D. D., *Minister*
11 A. M.—Sermon, "Lively Hope."
8 P. M.—Sermon, "Life in the Light of Immortality."
SPECIAL MUSICAL PROGRAM BY THE LADIES' CHOIR.

Lutheran

"The Charming Little Church"
CHRIST LUTHERAN
(Missouri Synod)
16th and Gallatin Sts. N.W.
J. FREDERICK WENCHEL, *Pastor,*
cordially invites you to its
EASTER SERVICE
At 11 o'Clock

LUTHER PLACE MEMORIAL CHURCH
at Thomas Circle
Rev. Carl C. Rasmussen, D. D., Pastor.
Rev. Frank H. Clutz, Assist. Pastor.
8:00 a. m.—Communion Service.
9:00 a. m.—Easter Service of the Sunday School.
11:00 a. m.—Easter Praise Service. Reception of New Members. Sermon, "The Ascendency of the Spiritual," by Rev. Carl C. Rasmussen.
8:00 p. m.—Easter in Spiritual Song.
8:45 p. m. "What Is the Meaning of Easter?"
Senior Christian Endeavor Leader, Miss Caroline Davis. Intermediate Christian Endeavor Leader, Miss Mary Sheridan.

GRACE LUTHERAN CHURCH
Sixteenth and Varnum Sts. N.W.
GERHARD E. LENSKI, *Pastor.*
9:45 a. m.—Sunday School Easter Service.
11 a. m.—"When God Gave the World Easter." Sermon by Pastor, Holy Communion.
7 p. m.—Easter Program by Sunday School.
A Cordial Welcome To All.

ST. PAUL'S
Conn. Ave. and Everett St.
The REV. HENRY W. SNYDER, D.D., *Pastor.*
9:30 a. m.—Sunday School.
11 a. m.—Sermon, "Ultimate Realities."
8 p. m.—Sunday School Easter Service. Special Music.
VISITORS WELCOME.

Baptist

FIFTH BAPTIST E ST. NEAR 7TH SW.
Dr. JOHN E. BRIGGS, Pastor.
Dr. Briggs invites you to hear Mrs. J. M. Dawson of Texas, 10 and 11 a. m. and 7:40 p. m., Easter, and daily next week at 7:45 p. m. She is a mother, minister's wife, student worker, and is unsurpassed as an inspirational speaker. She speaks to the heart.
Easter S. S., 9:30 a. m. Representative Kerr will teach the Berea Class and Mrs. Dawson, the Baracas.

CHEVY CHASE BAPTIST
Western ave. and Belt rd.
9:45 a. m.—Graded Sunday School.
11:00 a. m.—"Easter Radiance."
8:00 p. m.—Easter Drama by B.Y.P.U.

Calvary Baptist Church
8th and H sts. nw.
W. S. ABERNETHY, Minister.
11 a. m.—"Love Looks at Death."
8 p. m.—"The Fancied Trouble That Never Happens."
SPECIAL EASTER MUSIC.
Organ Recital at 7:45 p. m.
Sunday School, 9:30 a. m.

The National Baptist Memorial
Sixteenth and Columbia Road
GOVE G. JOHNSON, Pastor
EASTER SERMONS BY WORLD-FAMOUS PREACHER
DR. J. C. MASSEE
11 A. M.—"THE UNCHANGING CHRIST."
8 P. M.—"WHERE ARE THE DEAD? SHALL WE KNOW EACH OTHER BEYOND THE GRAVE?"
Sunday Night's Sermon Is Dr. Massee's Masterpiece in Preaching.
Special Music By Mrs. Dickinson and Rev. Arthur G. Shaght.
Music Sunday Night You Will Never Forget!

NEW YORK AVENUE CHURCH
13th & H. & N. Y. Ave.
Ministers
DR. JOSEPH R. SIZOO
DR. ANDREW M. BRODIE
9:30 A. M.—Church Bible School.
11:00 A. M.—"Life Unconquerable."
8:00 P. M.—"The Soliloquy of a Disciple."

Reception to the Moderator
Will Be Held at the
WESTERN PRESBYTERIAN CHURCH
2109 G Street N. W.
On Wednesday Evening, March 30, at 8 o'Clock
THE REV. GODFREY CHOBOT, moderator of the Washington City Presbytery, will preside at the worship program. He will be assisted by DR. J. H. HOLLISTER, DR. JOSEPH R. SIZOO and the REV. I. W. KETCHUM.
Address by DR. LEWIS S. MUDGE, Moderator of the General Assembly, will be the event of the evening.
Reception and Supper Served by Rauscher in the Social Hall.
ALL TICKETS WILL BE ONE DOLLAR EACH.

Churches of Capital Tomorrow Hail Resurrection of Christ

ANTHOLOGY PLANNED BY NOTED WRITERS

Two Volumes Will Be Issued on Anglo-Ecclesiastical Literature.

An anthology of Anglo-ecclesiastical literature of the seventeenth century, which will probably consist of two volumes of from 180,000 to 200,000 words each, is being prepared under the direction of a group of prominent religious educators who have also raised funds in part for its publication. It is hoped that both volumes will be published by 1933, the centennial year of the Oxford movement.

Announcement of the plans for the anthology was made recently by the Right Rev. Philip M. Rhinelander, chairman of the committee in charge and warden of the College of Preachers at Washington Cathedral. The responsible editors of the anthology are Profs. Paul Elmer More, of Princeton University and F. Leslie Cross, of Oxford University.

The other members of the committee are: the Very Rev. H. E. W. Fosbroke, dean of the General Theological Seminary of New York; the Rev. Frank Gavin, professor of ecclesiastical history at the General Theological Seminary; the Very Rev. William P. Ladd, dean of the Berkeley Divinity School, New Haven, Conn.; the Very Rev. Henry B. Washburn, dean of the Episcopal Theological Seminary, Cambridge, Mass.; the Rev. W. Freeman Whitman, associate professor of ecclesiastical history, Nashotah House, Wis.; Prof. John M. S. Allison, of Yale University; Prof. Kenneth B. Murdock, of Harvard University and Prof. Robert K. Root, of Princeton University.

The proposed anthology will depict the character of the English Church during the period of readjustment after the Reformation. Selection will be made from the writings of the principal divines of that period from Hooker to Ken, including whole or abridged sermons, tracts, chapters of books, together with briefer extracts.

Climax Services Set For Albright Church

The Holy Week services will come to a climax at Albright Memorial Evangelical Church tomorrow with two services. The morning service will begin at the regular hour, 11 o'clock, with the minister, Dr. George E Schnabel, preaching the Easter sermon.

The choir under the direction of Mrs. J. Patterson Perry has arranged a full program of Easter music. There will be a reception of church members and a service of baptism for children and adults. The music of the children's choir will be directed by Miss Mildred Brown.

The whole Easter program will come to a close at night at the Evening service at 8 o'clock when the choir will present a cantata, "The Conquering King," by Alfred Judson. The guest soloists for the day will be Mrs. David Gates, Miss Hazel Gem Hughes, Miss Francis Bogert and Miss Sara Moore.

Two Easter Services At Petworth Methodist

Petworth Methodist Church, at Grant Circle and New Hampshire avenue, will celebrate Easter tomorrow with two important and imposing services. At each service the music will be quite a feature. Preparations for the musical programs have been going on for some weeks.

At the morning hour the minister, Dr. Robert Louis Wood, will preach on "Our Easter Hope." In the evening the pastor will preach an art sermon in the series which he has been giving on Christ as portrayed by great painters. "He Is Risen," by Plockhorst, is the picture chosen for this service.

Church of the Brethren Will Have Pageant

On Easter morning Dr. Holsopple will speak on "The Glory of the Cross." This will be a continuation of last Sunday's theme, which was "The Offense of the Cross."

The young people's societies will meet at 7:15. The Dramatic Club will present an original pageant composed and directed by Hazel Showalter at 8 p. m. Subject, "In the Garden." There will be a baptismal service at 2 p. m. and another at the close of the evening program.

Will Receive New Members.

"The Easter Trumpet" will be the sermon subject of the Rev. Harold E. Beatty at the Georgetown Lutheran Church tomorrow morning. After Holy Communion new members will be received into fellowship. In the evening at 7:30 o'clock the Sunday school will give a sacred pageant.

Will Preach on "Portals of Life."

Dr. Mark Depp, pastor of Calvary Methodist Church, on Columbia road, will preach tomorrow morning on "The Portals of Life."

MEHODIST EPISCOPAL.

HAMLINE
Methodist Episcopal Church
16th and Allison Sts. N.W.
H. W. BURGAN, D. D., Pastor.
EASTER DAY
11 a. m.—Sermon, "The Easter Assurance."
8 p. m.—Cantata by the Choir, "Christ the Victor."

PETWORTH
New Hampshire Avenue at Grant Circle
REV. ROBERT LOUIS WOOD, *Minister*
11 A. M.—Easter Service. Sermon, "Our Easter Hope," by the Minister.
8 P. M.—Sermon on the Easter painting, "He Is Risen," by Plockhorst.
Copy of the Painting given to every one present.
We Want YOU to Come.

WILL CELEBRATE ANNIVERSARY

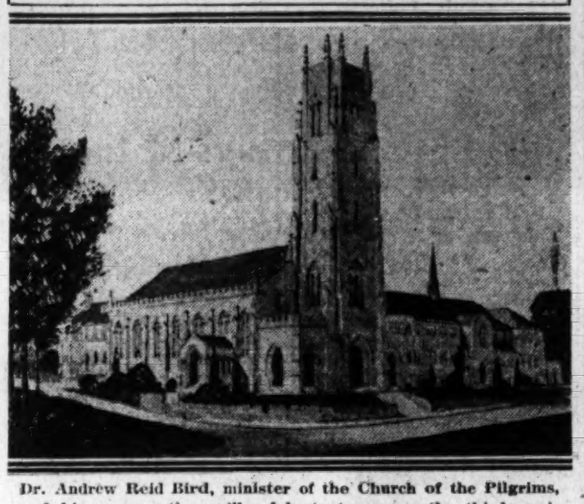

Dr. Andrew Reid Bird, minister of the Church of the Pilgrims, and his congregation will celebrate tomorrow the third anniversary of the dedication of their beautiful church on Twenty-second and P streets northwest. This church was built from contributions given by the Presbyterians of the South. Mrs. Cameron Morrison, wife of the senator from North Carolina, gave the organ. In this Bicentennial year it is of interest to know that the minister of this church, Dr. Bird, is a direct descendant of Mary Ball, the mother of Washington. He is, therefore, a nephew five times removed, of the master of Mount Vernon.

"Pilgrims of Way" Drama at Church

Easter Presentation Will Be Made at First Congregational.

An Easter drama, arranged in three episodes, entitled "Pilgrims of the Way," will be presented at the First Congregational Church, Tenth and G streets, tomorrow evening at 8 o'clock. The drama deals with a scene out of the life of the early Christians, bringing out emphatically the effect the resurrection of Christ has had on the life of his followers.

John Mark, writer of the Gospal Mark, is portrayed by Patricia Nolan Palmer. Tudor Whiton is cast in the role of Barnabas, the uncle of John Mark. Others in the cast are Gail Whiton, Josephine Peters, George Field, and Walton Sanborn.

A hidden choir of men's voices helps to make the drama very effective and impressive. This double quartet is directed by Paul DeLong Gable, and the singers are: Jack Davis, Don Waite, Jesse Nussear, Malcolm Toone, Robert Hall, Robert Metcalf, Robert Hobbs and George Wood. The drama is under the direction of Miss Nell M. Berghout, the director of religious education at the First Congregational Church.

Central Presbyterian Ends Self-Denial Week

Tomorrow morning at the Central Presbyterian Church the pastor, Dr. James H. Taylor, will preach on "The Significance of the Resurrection."

The week of March 20 to 27 has been set aside as a week of prayer and self-denial for the benevolences of the church. The home mission and foreign mission work of the Southern Presbyterian Church is in such serious need that a special appeal has been made to all the churches during March to make as liberal an offering as possible in order to prevent the reduction of the forces in the field.

Cleveland Park Church Plans Easter Service

Cleveland Park Congregational Church, Thirty-fourth and Lowell streets northwest, will hold a special Easter service for children at 9:30 a. m., and at 11 a. m. the pastor, the Rev. George Farnham will preach, his subject being, "The Magnificent Assumption."

Baptism to Accompany Chevy Chase Service

"Easter Radiance" will be the theme of the Rev. Edward O. Clark tomorrow morning at the Chevy Chase Baptist Church at the service at 11 o'clock. The ordinance of baptism will be administered at the conclusion of the service.

Sermon Topic of Dr. Swem.

Dr. E. Hez Swem, pastor of Centennial Baptist Church, Seventh and I streets northeast, preaches tomorrow morning on the subject: "We Christians Can Be Certain of Our Own Resurrection."

MEHODIST EPISCOPAL.

McKENDREE METHODIST EPISCOPAL CHURCH.
"THE RED BRICK CHURCH"
Mass. Ave., bet. 9th and 10th sts. nw.
Rev. WILLIAM PIERPONT, Pastor.
11:00 a. m.—Easter Cantata, "The Story of Easter," Stults.
8:00 p. m.—"Taking Immortality Seriously."

REFORMED

GRACE REFORMED CHURCH
15th and O sts. nw.
HENRY H. RANCK, D. D., Pastor.
11 a. m. and 8 p. m.—
HOLY COMMUNION
Pastor's Talks:
"Infallible Proofs"
and
"Benefits From the Resurrection"
9:40 a. m.—Sunday School.
EASTER DRAMA
7 p. m.—Y. P. S. C. E.

CONGREGATIONAL.

"RELIGION AND THE MODERN MIND"
The Last of a Series of Lenten Sermons at THE MOUNT PLEASANT CHURCH
By Rev. Russell J. Clinchy
TOMORROW AT 11
"IMMORTALITY IN MODERNITY"
Easter Music—Chorus of 50 Voices
Copies of sermons in this series are available at the Church office.
9:30 A. M.—The First Easter," a Drama by the Church School.
6 P. M.—Young People's Groups.
Thursday Evening at 8—Bible Study Course
Columbia Road at 14th Phone Adams 3472

Life Incomparable, Sizoo Sermon Text

New York Avenue Church to Recognize Easter in Worship.

At the New York Avenue Presbyterian Church tomorrow morning there will be a special service of worship in recognition of Easter. Dr. Joseph R. Sizoo will have for his subject, "Life Incomparable." The church Bible school will observe Easter at the special service from 9:30 to 10:30 o'clock. A feature of this service will be a musical program. The offering will be used for the work of missions in Korea.

At the evening service Dr. Sizoo will conclude his series of sermons on "Seven Soliloquies on Calvary." He will speak on "The Soliloquy of a Disciple."

Tomorrow evening at 6 o'clock the young people of the church will hold a tea, followed by a special Easter worship service. On Thursday evening of next week the midweek prayer service will be observed. Miss Jennie Moore, who is a missionary at Flag Pond, Tenn., will speak on "Lights and Shadows Among the Mountaineers."

All Souls' Unitarian Plans Special Service

Easter services at All Souls' Church (Unitarian), Sixteenth and Harvard streets, will include a general assembly of all departments of the church school, with a special service and the usual distribution of plants, and the 11 o'clock morning service, at which the minister, Ulysses G. B. Pierce, will preach on "Is Easter Too Good to Be True?"

Rev. MacBryde Preacher At Grace Episcopal

Grace Episcopal Church, of which the Rev. Meade Bolton MacBryde is rector, will hold special Easter services in the morning, with appropriate music. Mr. MacBryde will preach.

In the evening at 8 o'clock the annual congregational meeting will be held, at which time the vestrymen and officers for the ensuing year will be elected.

Joint Session Is Arranged.

The Men's Bible Class of Eastern Presbyterian Church will meet in joint session with all other adult classes of the church tomorrow morning. The Easter lesson will be presented by Mrs. George H. Winslow, teacher of the Good Will Bible Class.

At Ingram Memorial Church.

The Rev. Frederick Vining Fisher will preach at Ingram Memorial Congregational Church tomorrow morning. His subject will be: "If a Man Die, Shall He Live Again?" A large class will be received into fellowship.

At Epiphany Chapel.

Dr. Francis Yarnall, vicar of Epiphany Chapel, Twelfth and C streets southwest, will preach at the morning worship on "The Proclamation of the Risen Lord."

CONGREGATIONAL.

First Congregational Church
10th and G sts. nw.
ALLEN A. STOCKDALE, D. D., Minister
Dr. Stockdale speaks 11 a. m.: "Immortality and Growing Souls."
Easter Drama, "Pilgrims of the Way," will be presented at 8 p. m.
Special Easter Music at both services. Every One Invited.

INGRAM MEMORIAL CHURCH
10th St. and Mass. Ave. N.E.
Rev. Frederick Vining Fisher, *Pastor*
11 a. m.—Easter Sermon, "If a Man Die?" by the pastor.
8 p. m.—"The King of Kings," in motion pictures with sound
PUBLIC INVITED.

FESTIVAL SERVICES SET AT CATHEDRAL

Bishop Freeman to Preach; Chapels to Accommodate Overflow Throng.

Festival Easter services will be held in the Bethlehem Chapel at Washington Cathedral tomorrow with the Very Rev. G. C. F. Bratenahl, Dean of Washington, and the Right Rev. James E. Freeman, Bishop of Washington, as the preachers respectively at the 11 o'clock morning celebration of the Holy Communion and the afternoon Evensong at 4 o'clock. Simultaneous overflow services will be conducted in the two other crypt chapels, if necessary, to accommodate the large congregations expected at the cathedral.

Special Easter music will be rendered by the cathedral choir of men and boys, under the direction of Edgar Priest, organist and choirmaster, in the Bethlehem Chapel at these two services. At the 11 a. m. service the introit anthem will be "On Wings of Living Light," by J. Sebastian Matthews, and the offertory anthem will be Horatio Parker's "Behold, Ye Despisers." The offertory anthem at the festival Evensong will be "O Sing Unto the Lord, for He Hath Triumphed Gloriously," by Mr. Priest. This music will be repeated at these services on the Sunday after Easter, April 3.

The sermon of Bishop Freeman and the festival Evensong at 4 p. m. will be broadcast as usual by radio through Station WMAL. The service will be conducted by Canon Raymond L. Wolven, chaplain to the Bishop of Washington.

Bishop Freeman will be the celebrant at the 11 a. m. Holy Communion service, at which Dean Bratenahl will preach. Other services will be the celebration of the Holy Communion at 7:30 a. m. and 9:30 a. m. in the Bethlehem Chapel, with Canon G. Freeland Peter, chancellor of the Cathedral, and Canon William L. DeVries, precentor of the Cathedral, as the respective celebrants. Morning prayer and litany will be conducted at 10 a. m. by Canon Anson Phelps Stokes in the Chapel of the Resurrection.

The overflow services will be held in the Chapels of the Resurrection and of St. Joseph of Arimathea. Canon Edward Slater Dunlap will preach at these services in the Chapel of the Resurrection and Canon John W. Gummere will be the preacher in the Chapel of St. Joseph of Arimathea. At 11 a. m. the overflow service in the Chapel of St. Joseph of Arimathea, will be the celebration of the Holy Communion and sermon, while in the Chapel of the Resurrection the service will be morning prayer and sermon.

Preparations are being made for the reception of large numbers of pilgrims tomorrow in addition to the worshipers at the services. Two pilgrimages to the Crypt Chapels and other objects of religious devotion and interest in the Cathedral and its close will be held under the direction of Canon Gummere and the staff of pilgrim aids. The pilgrimages will start from the Bethlehem Chapel at 12:30 and 5:15 p. m.

Special Easter Service At Advent Episcopal

At Advent Episcopal Church, the rector, the Rev. Robert Coolidge Masterton, will speak on "The Resurrection" at the 11 o'clock service, and there will be special Easter music by the choir.

Holy communion will be celebrated at 7:30 and 11 a. m. At 9:30 a. m. the Church School will hold its Easter service and present the Lenten offering.

UNITARIAN.

All Souls' Church
Sixteenth and Harvard Streets
Minister.
ULYSSES G. B. PIERCE, D. D.
9:45 a. m.—Church School.
11:00 a. m.—Morning Worship.
Sermon by the Minister.
"Is Easter Too Good To Be True?"

METHODIST EPISCOPAL SOUTH.

MOUNT VERNON PLACE
Southern Methodism's Representative Church
Mass. Ave. at Ninth St. N.W.
W. A. SHELTON, D. D., Pastor.
REV. H. R. DEAL, Asst. Pastor.
9:30 a. m.—Sunday School.
11 a. m.—"When Winter Is Done." Dr. Shelton.
8 p. m.—"Another Song," Dr. Shelton.
Visitors Cordially Invited.

CHRISTIAN SCIENCE.

FREE LECTURE
—ON—
CHRISTIAN SCIENCE
—BY—
A. Hervey-Bathurst, C. S. B., of London, England
Member of the Board of Lectureship of The Mother Church, The First Church of Christ, Scientist, in Boston, Massachusetts.
IN CONSTITUTION HALL
18th, C and D Streets N.W.
Sunday, March 27, at 3:30 P. M.
Under the Auspices of
First, Second, Third and Fourth Churches of Christ, Scientist
NO COLLECTION *ALL WELCOME*

Welsh-Americans Plan Celebration

St. David's Society to Honor George Washington Sunday, April 3.

In cooperation with the District of Columbia George Washington Bicentennial Commission's general program, the Welsh-Americans of Washington, under the auspices of the St. David's Society of District of Columbia will commemorate the historic events during the life of the Father of Our Country with a fitting celebration in song and story on Sunday evening, April 3, beginning at 7:30 p. m., at the First Congregational Church.

Internationally prominent Welsh-Americans, James J. Davis, U. S. Senator from Pennsylvania; Roy St. Lewis, Assistant U. S. Attorney General, and other members of Congress will address the meeting. Prof. L. Powell Evans, famous Welsh-American Tenor of Atlantic City, and Dr. Mostyn Thomas, the nationally known Welsh-American barytone of New York City, and Mr. Wilfred Smith, the illustrious Welsh-American tenor of our Capital City, will be the solo artists on this outstanding occasion.

The St. David's Chorus of Washington, under the leadership of Dr. Griffith Evans, will sing the national airs, folk songs, and sacred hymns in Welsh and English. Delegations of Welsh descendants from Maryland, Pennsylvania, the Virginias and adjoining States will participate in this song and story festival in honor of Father Washington.

Grace Reformed Church Offers Easter Program

Dr. Henry H. Ranck, pastor of Grace Reformed Church, Fifteenth street northwest, near Rhode Island avenue, the National Church of this denomination, will preach tomorrow morning on "Many Infallible Proofs." The choir has arranged a beautiful Easter program.

The annual congregational meeting will be held on next Thursday evening, following a supper served at 6 o'clock. Reports will be made by the pastor and church boards and officers for the ensuing year will be elected.

Grace Church was Theodore Roosevelt's church while he was President. It now possesses a number of Roosevelt relics, which are open to the inspection of the public at all times.

French Communion Rite At St. John's Tomorrow

The Rev. Dr. Florian Vurpillet, pastor of the French congregation which worships at St. John's Church, Lafayette Square, every Sunday afternoon, will preach tomorrow at 5 p. m. on "La Resurrection et la Vie."

At 9 a. m. he will administer the Holy Communion in French.

Two Morning Services At Transfiguration

Easter will be observed at Transfiguration Episcopal Church by services at 7:30 and 11 a. m. The Rev. J. J. Queally, rector, will officiate at both services and preach at the 11 o'clock service on "The Resurrection."

UNIVERSALIST.

Universalist National Memorial Church
Cor. 16th and S Sts. N.W.
Rev. Frederic W. Perkins, D. D.
10:15—Church School.
11:00—Easter Service.
"From Death to Life"
Special Easter Music
National Capital Choir Under the Direction of Albert W. Harned, Mus. Doc.

CHRISTIAN SCIENCE.

Christian Science
Churches of Christ, Scientist, Branches of The Mother Church
The First Church of Christ, Scientist, in Boston, Mass.
First Church of Christ, Scientist. Columbia rd. and Euclid st.
Second Church of Christ, Scientist. 111 C st. ne.
Third Church of Christ, Scientist. 13th and L sts. nw.
Fourth Church of Christ, Scientist. 16th and Meridian sts. nw
SUBJECT:
"REALITY"
SERVICES:
SUNDAY—11 a. m. and 8 p. m.
SUNDAY SCHOOL—11 a. m.
WEDNESDAY EVENING MEETINGS, 8 O'CLOCK
READING ROOMS:
FIRST CHURCH, 730 17th st. nw. Hours 9 to 9 (except Wednesdays 9 to 7, and Sundays and holidays, 2:30 to 5:30).
SECOND CHURCH, 111 C st. ne. Hours, 1:30 to 5:30 week days; closed Sundays and holidays.
THIRD CHURCH, Colorado Bldg., 14th and G sts. Hours, 9:30 to 9 (except Wednesday, 9:30 to 7:30; Sundays and holidays, 2:30 to 5:30).
FOURTH CHURCH, Tivoli Bldg., 3313 14th st. Hours, 9:30 to 9, week days (except Wednesday, 9:30 to 7:30; Sundays and holidays, 2:30 to 5 p. m.).
All are welcome to attend our church services and use our reading rooms.

WALTER REED RITES BEGIN AT SUNRISE

Elaborate Easter Service Arranged, With Army Band Leading Music.

If the weather is fair tomorrow morning the annual Easter sunrise service at Walter Reed Hospital promises. Each year the demand for tickhas ever attended one of these services. Each year the demand for tickets for reserved seats grows heavier and heavier. That section set apart to the public, by far the larger part of the seats, is always filled and in late years the overflow has been marked.

Col. Albert E. Truby, commanding the Army Medical Center, and Chaplain E. Earl Boyd, in charge of the program, have laid out a program, with the help of Army musicians and members of the staff of Walter Reed, that equals if it does not even surpass former services at this general hospital. Every participant on the program is related in some way to the Army, and most of them are connected with Walter Reed. Chaplain Boyd will be in direct charge of the program.

The order of service, beginning at 7:30 a. m., is as follows:

Sacred concert, United States Army Band; "Memorial March" (Stevens); solo for cornet, "My Prayer" (Squire), Sergt. Harry W. Phillips, soloist; solo for trombone, "Ario Cujus Animan," from "Stabat Mater" (Rossini), Sergt. William F. Raymond, soloist; "Angelus" (Massenet); hymn, "Christ the Lord Is Risen Today" ("Lyra Davidica"), Walter Reed Chorus and U. S. Army Band; prayer, Rev. Simpson B. Daugherty; anthem, "The Hallelujah Chorus," from "The Messiah" (Handel), the Walter Reed Chorus, Roger H. Allbee, first lieutenant M. C. R., director, accompaniment by U. S. Army Band; Scripture lesson, Rev. Gerhard E. Lenski; solo, "Hosanna," (Granier), Maj. Charles B. Kendall, M. C., U. S. Army, accompaniment by U. S. Army Band; sermon, "Power and Perfection," the Rev. Julian E. Yates, chief of chaplains, United States Army; anthem, "He Is Risen," (J. Vincent Falisi), the Walter Reed Chorus, accompaniment by U. S. Army Band, band arrangement by Sergt. Rudolph Eckman; tableau, "The Empty Tomb."

The tableau is presented by students of the Army School of Nursing under the direction of Misses Ruth Taylor and Zenobia Baker, of the Army Nurse Corps.

Benediction, Rev. R. Earl Boyd, chaplain, U. S. Army.

Two Services Arranged At Hamline Methodist

Easter will be celebrated with two services at Hamline Methodist Episcopal Church, Sixteenth and Allison streets northwest.

At the 11 o'clock service, the pastor, the Rev. H. W. Burgan, will preach on "The Easter Assurance," and at 8 p. m. the church choir will give the cantata, "Christ the Victor."

CATHOLIC.

Christian Science Churches

"Reality" is the subject of the lesson-sermon in all the Churches of Christ, Scientist, tomorrow. The Golden Text is from Isaiah 64:4: "Since the beginning of the world men have not heard, nor perceived by the ear, neither hath the eye seen, O God, beside thee, what he hath prepared for him that waiteth for him."

Among the citations which comprise the lesson-sermon is the following from the Bible: "And God saw everything that he had made, and, behold, it was very good." (Genesis 1:31.) The lesson-sermon also includes the following passage from the Christian Science Text Book, "Science and Health with Key to the Scriptures," by Mary Baker Eddy: "The Scriptures imply that God is All-in-all. From this it follows that nothing possesses reality nor existence except the divine Mind and His ideas. Everything in God's universe expresses him. He fills all space, and it is impossible to conceive of such omnipresence and individuality except as infinite Spirit or Mind. Hence all is Spirit and spiritual.'" (page 331.)

3 Communion Services At St. Margaret's Church

There will be three celebrations of Holy Communion at St. Margaret's Church, Connecticut avenue and Bancroft place northwest, tomorrow at 7 a. m., at 9:30 a. m. and at 11 a. m.

The first service will be with choir, the second plain and the third with choir and sermon by the rector. Dr. Herbert Scott Smith will be celebrant at all three services, assisted at 7 a. m. by the Rev. Robert Shores, the Rev. Berkeley Griffith and the Rev. Meade Bolton MacBryde; at 9:30 a. m. by the Rev. Robert Shores and at 11 a. m. by the Rev. Robert Shores, the Rev. Berkeley Griffith and Dr. Syewart P. Keeling.

Charlotte Klein will be at the organ and direct the Easter music.

Eckington Church To Observe Easter

Eckington Presbyterian Church will celebrate Easter tomorrow with a special service of music, and the minister, the Rev. Henry B. Wooding, will preach on "Because I Live, Ye Shall Live Also."

COLORED CHURCHES.

The Rev. R. W. Brooks, pastor of Lincoln Congregational Temple, will preach tomorrow morning on "The Cost of Immortality." In the evening Senator L. J. Dickinson, of Iowa, will speak on economic conditions.

The Rev. William D. Jarvis, pastor of New Bethel Baptist Church, has chosen for his morning sermon the subject, "Meaning of the Resurrection of Jesus Christ."

Bishop J. S. Caldwell will preach the Easter sermon at Galbraith A. M. E. Zion Church tomorrow morning. In the evening a cantata, "Our Risen Lord and King," will be sung.

Dr. James L. Pinn, pastor of the Good Will Baptist Church, preaches tomorrow morning on "The More Abundant Life."

The Rev. J. L. S. Holloman, pastor of the Second Baptist Church, will preach tomorrow morning on "The Witnesses of the Resurrection."

CATHOLIC.

"At Dawn" Topic Of Niles Sermon

Easter Will Be Observed at All Georgetown Presbyterian Services.

Easter will be observed at all of the services of the Georgetown Presbyterian Church tomorrow. At 11 o'clock the Rev. Frank S. Niles will have for his sermon theme: "At Dawn." The subject for the children's story-sermon will be "The Dragon Fly and the Frog." A feature of the morning service will be the reception of new members into the church. The pulpit will be massed with Easter lilies, given as memorials to those who have entered more fully into the life eternal.

The evening service at 7:30 will be in charge of the young people of the church and the topic discussed will be: "What Is the Meaning of Easter?"

On Thursday evening at 8 o'clock, the preparatory service for the April communion will be held in Cissel Chapel. Mr. Niles will speak on the theme: "The Supper After Easter."

Christ Lutheran Plans Special Easter Music

"Two Outstanding Certainties of the Resurrection of Christ" will be the subject of the sermon by the Rev. J. Frederic Wenchel, pastor of Christ Lutheran Church, tomorrow morning. At 10:15 there will be a communion service. The choir, under the leadership of William R. Hamill, will render special Easter music. In the evening at 7 o'clock the Sunday school will give an Easter program under the direction of Mr. George Lautz, superintendent of the school.

The primary department exercises will be under the supervision of Mrs. A. Grupe. Miss Marion Fowler will be organist.

CATHOLIC.

ST. DOMINIC'S CHURCH
6th and E Sts S.W.
Masses on Easter
6:00, 7:30, 9:00, 10:00 A. M. and High Mass at 11 A. M.
Benediction at 7:30 P. M.

St. Mary's Church
Fifth St. N.W. Bet. G and H Sts.
EASTER SUNDAY
Mass at Dawn
Solemn High Mass and Sermon at 5:30 A. M.
Low Masses
7, 8:15, 9:30 and 11:30 A. M.
Benediction After the 9:30 Mass.

FRANCISCAN MONASTERY—Brookland
14th and Quincy Sts. N.E.
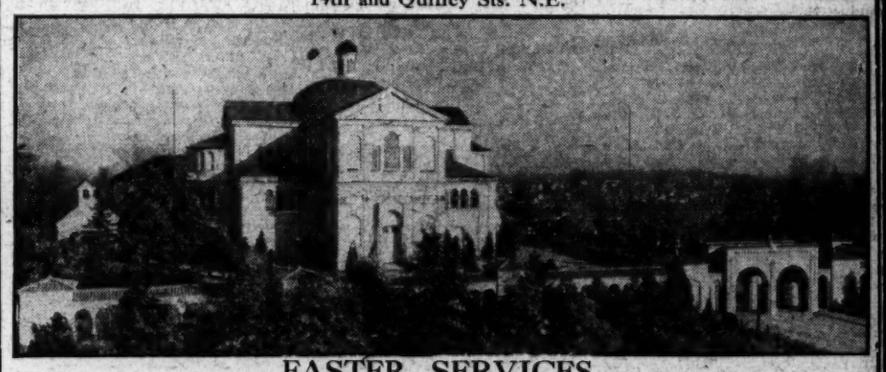
EASTER SERVICES
TODAY, 8 P. M.—Resurrection Service.
TOMORROW, 6, 7, 8 A. M.—Holy Mass and Communion at the Shrine of the Holy Sepulcher. 9 A. M., Solemn High Mass. 3:30 P. M., Compline and Solemn Benediction.
Visit "THE HOLY MONASTERY" and See the Principal Shrines of Christianity.

Easter Sunday Exercises

THE PUBLIC IS INVITED
Take Brookland Car, or Drive Out Michigan Avenue to University Grounds.
The National Shrine *of the* Immaculate Conception
CATHOLIC UNIVERSITY OF AMERICA
Solemn Mass at 10 A. M.
Celebrant,
Right Rev. Bernard A. McKenna, D. D.
Vespers and Benediction, 3:15 P. M.
Celebrant,
Right Rev. Bernard A. McKenna, D. D.

Varied Music Programs in Washington Churches Tomorrow

Baptist

First Church.

Morning service—Prelude, "Easter Morning" (Jones); anthem, "Christ Our Passover" (Schilling); offertory, "As It Began to Dawn" (Vincent); postlude, "Hallelujah" (Handel).

Evening service—Prelude, "Andante" (Harker); offertory, "Come Forth in Triumph" (Wilson); postlude, "Springtime" (Kinder).

Nineteenth Street Church.

Morning service—Anthem, "Easter Dawn" (Parker); soprano solo, "My Lord and My Redeemer" (Buck), Mrs. Willie Powell; chorus, "Jerusalem" (Schindler); anthem, "He Ruleth Forever" (Petrie), from the cantata, "The Greatest Love."

Evening service—Vested choir of fifty voices rendering "The Holy City;" an oratorio of reflection and adoration, by A. R. Gaul. Benjamin Washington, director; Mrs. Lena M. Ware, organist.

Metropolitan Church.

Morning—Organ Prelude, "Adoration" (Borowski); anthem, "Why Seek Ye the Living Among the Dead?" (Warren) anthem, "Angels Roll the Rock Away" (Holden); organ offertory, "I Know That My Redeemer Liveth" (Handel); anthem, "Ring Out, ...d Bells of Easter-Tide" (Bartlett); organ Postlude, "Hallelujah Chorus" (Handel).

Evening—Organ Prelude, "Unfold Ye Portals" (Gounod); anthem, "They Have Taken Away My Lord" (Harrington); anthem, "Christ Our Passover" (Schilling); organ offertory, "Ave Maria" (Bizet); duet, Crucifix" (Faure); organ postlude: "Triumphal March" (Haintze).

Sopranos—Mrs. John G. Clary, Mrs. Milton H. Prosperi, Miss Martha Jones, Mrs. Baily Everett, Mrs. Gertrude Hersey, Mrs. Nathan A. Clark, Miss Madge Everett, Mrs. Oscar M. Embrey and Mrs. George W. Downer. Altos—Mrs. Gilbert A. Clark, Miss Miriam Beale, and Mrs. Daniel C. Shankle. Tenors—Dr. Sterling Bockover, Dr. W. Bruce Hoofnagle, Will E. Ivie and George W. Downer. Basses—Gilbert A. Clark, Nathan A. Clark, E. Beale, Harry Mockbee. Organist—Mrs. Gertrude Smallwood Mockbee. Director—Gilbert A. Clark.

Calvary.

10:45 a. m.—Violin, "Romance" (Svesden); organ, prelude (Bimboni); violin, "Ave Maria" (Bach-Gounod); quartet, "Christ Lay in Death's Dark Prison" (Bach); chorus, "Worthy Is the Lamb That Was Slain," from "The Messiah" (Handel). Miss Virginia Cureton, violinist.

7:45 p. m.—Organ, "Thistledown" (Loud); festal postlude (Schminke); "From the South" spring song (Lemare); quartet, "I Shall Not Die, But Live" (Parker); chorus, "The Promise Which Was Made Unto the Fathers" (Mairstow). Quartet—Mrs. ...na Embrey, soprano; Miss Bernice Shepherd, contralto; William F. Raymond, tenor; Fred Eden, barytone. Thomas Moss, organist and director.

National Memorial.

The choir, under the direction of Mrs. Emily G. Dickinson, will render the following program this morning: Organ, "Christus Resurrecit" (Revnello); anthem, "Behold the Dawn" (Matthews); anthem, "The Strife Is O'er" (Thiman); anthem, "Three Women Went Forth" (Matthews); anthem, "Be Glad Then, Ye Children of Zion" (Hollins); organ, "Hallelujah Chorus" (Handel).

At the evening service, the Rev. A. ... Slaght, a barytone singer, will conduct the music.

Takoma Park.

11 a. m.—Organ prelude, "Grand Chorus in D" (Spence), Mrs. Isabel P. Middlekauff, organist and director; processional hymn No. 6, first tune, "Crown Him With Many Crowns;" invocation concluding with the Lord's Prayer in unison; anthem, "The Lord Is Risen" (Manney); Easter hymn No. 26, "Jesus Christ Is Risen Today;" responsive reading, selection 39 I Corinthian xv; the Gloria Patri; hymn No. 136, first tune, "All Hail the Power of Jesus' Name;" prayer and response by the choir; selection on the xylophone, Evangelist and Mrs. A. L. Lutzweiler; announcements and the Easter offering; the Doxology; offertory prayer; offertory solo, "In the End of the Sabbath" (Oley Speaks), ... T. Boylen; sermon, "The Evidences of Immortality" pastor; the right hand of fellowship to new members; anthem, "Christ Is Risen" (Goldsworthy); benediction, with response by the choir; postlude.

Fifth Church.

The music in the Fifth Baptist Church, Six and One-Half and E streets southwest, Dr. John E. Briggs, pastor, for the Easter morning service, will consist of a soprano solo by Mrs. ...e M. Richards and two anthems, "As It Began to Dawn," by G. C. Martin, and "The Heavens Are Telling," from Haydn's oratorio "The Creation," will be sung by the chorus choir.

The evening service will include a soprano solo by Mrs. B. L. Douglas and two anthems, "He Is Risen Forevermore," based on themes from Beethoven's "Fifth Symphony" by John Pattison, and "O Joyful Light," by Berthold Tours, will be sung by the choir. Additional soloists are Eugene O'Bryhim, tenor, and John Ryan, bass, with J. Humbird Duffy as director.

Catholic

Sacred Heart.

The following program will be sung by the choir at the 11 o'clock high mass tomorrow: "Vidi Aquam" (Gruber); Proper of the Mass, Vanden ...sen; Missa, "Benedicamus Domino" (Perosi); offertory, "Terra Tremuit" (Greith. Incidental solos will be sung by Miss Florence Brady, soprano, and Albert Llufrio, tenor. Miss Mary Louise Sullivan is the organist and director.

St. Patrick's.

Solemn pontifical mass will be celebrated at 10 o'clock. The choir of 35 voices and solo quartette will be supported by stringed orchestra and organ processional. "By Early Morning Light," traditional (1675); Vidi Aquam, Witt; "Introit," Viadana; "Kyrie," Mitterer Sacred Heart; "Gloria," Mitterer Sacred Heart; "Gradual," Zangl (Stehle collection); Sequence, Vatican Chant; "Credo," Mitterer Sacred Heart; "Offertory," ...oller; "Offertory Motet," Exsultate, Viadana; Sanctus, Mitterer Sacred Heart; Benedictus, Mitterer Sacred Heart; Agnus Dei, Mitterer Sacred Heart; "Communion," Viadana; Recessional, orchestra and organ.

Quartette: Mrs. Norwood Cassidy, Miss Clelia Fioravanti, Harry Myers, James Nolan. Organist: Miss Jennie Glennan.

St. James', Mount Rainier, Md.

Masses, 7, 9 and 11 a. m. The high mass at 11 o'clock will be celebrated by the assistant pastor, the Rev. R Cotter Fitzgerald.

The program: "Vidi Aquam" (Nicola A. Montani); "The Proper of the Mass" (A. Edmond Tozer); "Kyrie," Fifth Mass in "D" (P. Giorza); "Gloria," St. Paulina (A. Kain); "Credo," Fifth Mass in "D" (P. Giorza); offertory, "Regina Coeli" (Rosewig); "Sanctus," "Benedictus," St. Paulina (A. Kain); "Agnus Dei," First Mass in "G" (Eduardo Marzo).

Soloists, Mary Gerhardt Hagan, contralto; Agnes Whalen, Mary Vanneman, Florence Aman, Katie Gerhardt Beckert and Catherine Green Peyton, sopranos; Bernard C. Gerhardt, bass; Joseph W. Robicheau and Paul Beckert, tenors, and a chorus of 25 mixed voices. The choir is under the direction of Charles J. Famosa, organist.

Christian

National City.

Morning service—Chorus "Alleluia" (Mozart), with incidental solo by Mrs. Helen Turley, contralto soloist; barytone solo, "Come, See the Place Where Jesus Lay" (Hammond), by J. Horace Smithey. Easter music on the tower chimes preceding service: "Crown Him With Many Crowns;" "All Hail the Power of Jesus' Name;" "Christ, the Lord, Is Risen Today," played by Robert Ruckman, organist. Organ numbers: Prelude, "Prelude for Easter" (Vause); offertory, "Andante" (Halling). Tower chimes postlude: "In the Cross of Christ I Glory."

Columbia Heights.

Morning service; Prelude, "Easter Morning on Mount Rubidoux," Gaul; "Sing Alleluia Forth," Buck; solo, "The Risen Lord," Geibel, Mr. Thomas Russell; postlude, "Jubilate Amen," Kinder.

The evening service of Columbia Heights Christian Church will be of much interest to music lovers. Miss Esther Hull, organist, and Mr. Ronald Eicher, pianist, will present Schumann's "Concreto in A Minor," first movement, allegro apassionato. This movement was composed almost 100 years ago and first performed in 1845.

The Bible school Easter pageant will follow the concerto and presents "As Much for Others."

Congregational

First Church.

Special Easter music will be rendered at the 11 o'clock service tomorrow morning. The program will be given by the vested chorus choir of 60 voices, under the direction of Ruby Smith Stahl, and assisted by the quartet, composed of Ruby Smith Stahl, soprano; Dorothy Wilson Halbach, contralto; Francesco Della-Lana, tenor, and C. Ridgway Taylor, barytone, with Paul DeLong Gable at the organ. Following is the program:

Organ—"A Musical Story of Easter," arranged by Paul D. Gable; "Jesus of Nazareth" (Savino), "The Entry Into Jerusalem" (Knapp), "'Tis Midnight and on Olive's Brow" (Bradbury); "Cup of Bitterness" (Zamecnik); "The Sacrifice" (Zamecnik). "March to the Cross" (Tschaikovsky). "And the Veil of the Temple Was Rent," "Morning at the Tomb" (Grieg). "The Risen Lord" (Davidica); anthems, "Behold Ye Despisers" (Horatio Parker), "The Lord Is Risen" (Billins-Clokey); organ, "Cujus Animam," from the "Stabat Mater" (Rossini); anthems, "An Easter Alleluia" (Vulpius-Dickinson), the Hallelujah Chorus, "The Messiah" (Handel); organ, "An Easter Processional" (J. Lamont Galbraith).

Mount Pleasant.

At 11 o'clock a special program of Easter music will be sung by the Mount Pleasant Chorus of 50 voices and the solo quartet composed of Miss Elise Schulze, soprano; Miss Mary Apple, contralto; William P. Shanahan, tenor, and Herman Fakler, bass, under the direction of Norton M. Little, with Claude Robeson at the organ. The program is:

Organ prelude, "Resurrection Morn" (Johnston); anthems, "'Tis Night! A Sabbath Calm Is Brooding Now" (Trowbridge); "Arise, My Heart, and Sing!" (Warren); "The Hallelujah Chorus" ("The Messiah") (Handel); bass solo, "The Risen Christ" (Woodman), Mr. Fakler: organ postlude, "Pomp and Circumstance" (Elgar).

Ingram.

Victor H. Neal, the director of music, will play Lemaire's "Easter Morn" and Wach's "Hosanna," the Ingram Choir will sing Vincent's "As It began to Dawn," Schilling's "Passover" and Spence's "First Easter Morn," at the morning service.

In the evening the organ solos include Digde's "Caprice" and Stark's "Festival March," with the choir singing Stone's "Break Forth Into Joy," and Alzamora's "Jubilate Deo." The event of the evening will be the presentation of the famous motion picture story of Christ, "The King of Kings," accompanied with great music from Wagner, Mendelssohn, Verdi and other composers.

Episcopal

Washington Cathedral.

11 a. m.—Festival service, Holy Communion and sermon. Processional hymn, 169 (Sir Arthur Sullivan); Introit Anthem (J. Sebastian Matthews), at presentation, the Doxology (Old Hundredth); communion hymn, 178 (Hintz-Bach); after benediction, Nunc Dimittis (H. Round); recessional hymn, 173 (Palestrina).

4 p. m.—Festival evensong and sermon. Processional hymn, 172 (Lyra Davidica); Psalms 113, 114 (Sir John Goss, Tonus Peregrinus); Magnificat in B flat, (Sir John Stainer), hymn before sermon, 170 (Sir Arthur Sullivan); Offertory Anthem (Edgar Priest).

At presentation: The Doxology (Old Hundredth), benediction hymn, 12 (C. C. Scholefield); recessional hymn, 173 (Palestrina).

St. Thomas.

At the 11 o'clock service, Gounod's "Messe Solennelle" (St. Cecilia) will be sung by the full choir of over 30 voices, accompanied by string quartet and organ, and in addition the solo, "Angels Roll the Rock Away" (Scott), will be sung by Mrs. Henning. The solo quartet is as follows:

Soprano, Mrs. Carl Henning; alto, Miss Katherine Lee Jones; tenor, Mr. Richard Allen; bass, Mr. Blaine Cornwell; L. B. Aldrich, organist and director.

Rock Creek Church.

Miss Ruth Farmer, organist and choirmaster, announces the following musical program for the 11 o'clock service on Easter morning.

Processional hymn, "He Is Risen, He Is Risen" (Neander); "Christ Our Passover" (Schilling); "Te Deum Laudamus" (Healy Willan); Communion Service in E flat (Arthur F. M. Custance); sermon hymn, "The Strife Is O'er" (from "Palestrina"); offertory anthem, "Hallelujah," from "The Messiah," (Handel); recessional hymn, "Jesus Christ Is Risen Today" (from Lyra Davidica").

An appropriate musical program will also be offered at special Easter Day services for children at 3:30 p. m.

All Saints', Chevy Chase.

The services will be, Holy Communion at 7:30 a. m. and 9:30 a. m. Festival morning prayer and communion at 11 a. m. and children's service at 4 p. m.

At the 7:30 service the children's choir under the direction of Miss Alice Cocke, assisted by a quartet from the main choir, will sing processional hymn, "Jesus Christ is Risen Today;" communion service, by Maunder; offertory anthem, "As it Began to Dawn" (Vincent), and recessional hymn, "At the Lamb's High Feast."

At the 11 o'clock service, processional hymn, "Welcome, Happy Morning;" "Christ Our Passover" (Hodges); Te Deum (P. C. Lutkin); communion service in E flat, A. F. M. (Custance); offertory anthem, "God Hath Appointed a Day" (Tours), and recessional, "O Heavenly Jerusalem."

The soloists are Mrs. Clarisse K. Griffith and Mrs. Bertha H. Gottaman, sopranos; Mrs. Marguerite Groomes and Miss Nellie Moran, altos; J. D. Mann and R. R. Groomes, tenors; Robert H. Davidson and William H. Waters, bass; W. H. Taylor, organist and director.

St. Andrew's.

Morning—Organ prelude: "Hallelujah Chorus," Handel; "Festival Te Deum in F," Dudley Buck; "Christ Our Passover," Schilling; "Kyries," Elvey; offertory anthem, "We Declare Unto You Glad Tidings," Maunder; "Sanctus," Stainer; communion hymn, "God So Loved the World," Stainer; "Gloria in Excelsis," Oldchant; postlude, "Hossanna," Wacks. The sermon will be by the rector, the Rev. A. J. Wilder, on "What Shall We Eternize."

The children's festival at 4 o'clock will take the place of the usual church school. The children's vested choir will sing, augmented by adult choristers. At the close of the service, a flowering geranium will be given to each child from out of the great cross, signifying to them the Easter faith of life out of the dead.

All Souls Memorial.

Morning—Processional hymn, "Welcome Happy Morning," Sullivan; "Gloria Patri," Garrett; hymn, "Jesus Christ is Risen Today," Worgan; "Gloria Tibi," Garrett; hymn, "The Strife is O'er," Pateshrina; anthem, "As it Began to Dawn," Martin; "Sanctus," Stainer; communion hymn, "And Now, O Father, Mindful of the Love That Bought Us," Monk; "Gloria in Excelsis," Oldchant; recessional hymn, "Jesus Lives!" Gauntlett.

Frances Harrison, organist and director.

St. John's, Lafayette Square.

11 a. m., hymns, "Hail Festal Day!" (Baden-Powell). Easter anthem, Chant 200; Psalm, II, Chant 92; "Te Deum," "Jubilate," in C, (first performance (Lucas); Communion service, in Mode II (Oldroyd); Anthem (Handel, 1685).

Children's service, 3:30 p. m.

French service, 5 p. m.

Evensong, 7:45 p. m. Hymns, "Hail, Festal Day" (Baden-Powell). Psalm, CXIV, Chant 66; 'Magnificat," in D minor (Walmisley, 1788); "Carol" (Lucas).

Church of the Epiphany.

Adolf Torovsky, organist-choirmaster; soloists, Lucas MacMorland, soprano; Nancy Williamson, contralto; Wilbert Bagranoff, tenor; Ambrose Durkin, bass.

11 a. m., processional hymn, "Welcome Happy Morning" (Sullivan); "Christ Our Passover" (Macfarlane); "Te Deum," in B flat (Stanford); Communion service in E flat (Eyre); sermon hymn, "The Strife Is O'er" (Palestrina); anthems, "Christ Is Arisen (Fehrmann), "By Early Morning Light" (Reimann-Dickinson), "Hail Thou Glorious Easter Day" (Nagler); recessional hymn, "Come, Ye Faithful" (Sullivan).

At 8 p. m., processional hymn, "Come, Ye Faithful" (Sullivan); Gloria Patri" (Spohr); Magnificat in C (Marks); sermon hymn, "Jesus Christ Is Risen Today" (Morgan); offertory anthem, "God Hath Appointed a Day" (Tours); recessional hymn, "The Day of Resurrection" (Tours).

St. John's, Georgetown.

August King-Smith, organist and choir director. Harcourt Sonntag, tenor soloist. G. A. Johnson, bass soloist.

6:30 a. m.—Prelude, "Chant" (Gray); processional, "Welcome, Happy Morning" (Sullivan); communion service, King-Smith; hymn, "The Strife Is O'er" (Palestrina); anthem, "The Bells Are Gaily Ringing" (Lucas); "Gloria in Excelsis," old chant; recessional, "The Day of Resurrection" (Martin); postlude, "Toccata in D Minor" (Bach).

11 a. m.—Prelude, "Spring Song" (Mendelssohn); processional, "Welcome, Happy Morning" (Sullivan); anthem, "Christ, Our Passover" (Schilling); hymn, "The Strife Is O'er" (Palestrina); communion service, King-Smith; hymn, "Jesus Christ Is Risen Today" (Lyra Davidson); anthem, "As It Began to Dawn" (Vincent); "Gloria in Excelsis," old chant; recessional, "At the Lamb's High Feast" (Elvey); postlude, "Marche Triomphale" (Guilmant).

Chapel of the Holy Comforter.

11 a. m.—Hymn 170, "Come Ye Faithful, Raise the Strain" (Sullivan); Christ Our Passover (Schilling); Gloria Patri (Woodward); Festival Te Deum in E flat (Dudley Buck); Gloria Tibi (Clemson); Laus Christe (Parker); hymn 173, "The Strife Is O'er," adapted from Palestrina; offertory anthem, "They Have Taken Away My Lord" (Stainer; Sursum Corda (Clemson); Sanctus from St. Cecelia (Gounod); Communion hymns—331, "O, Saving Victim," adapted from Neukomm; 339, "Let All Mortal Men Keep Silence," French folksong; Gloria In Excelsis, Old Chant; Nunc Dimittis (Barnby); Recessional hymn, 172, "Jesus Christ Is Risen Today," from Lyra Davidica Organ-Hallelujah Chorus, Handel.

Claudine Ferguson, organist and director.

St. Paul's.

At St. Paul's Episcopal Church, Twenty-third street near Washington Circle, the choir of men and boys will render the following selections for the Easter services tomorrow:

First celebration of the Holy Communion at 7 a. m.: Processional, "Welcome! Happy Morning" (Sir Arthur Sullivan); "Three-fold Kyrie" (H. A. Winter); gradual, "Alleluia, Sing to Jesus" (J. B. Powell); offertory anthem, "Awake Thou That Sleepest" (F. C. Maker); communion service in F (Frank Adlam); communion hymn, "And Now, O Father" (W. H. Monk); carol after benediction, "Easter Flowers Are Blooming Bright" (Custance); recessional, "Jesus Christ Is Risen Today" (Worgan).

Festival celebration at 11 a. m.: Processional anthem, "Christ the Lord Is Risen Today" (S. W. Bodine); introit anthem, "Christ Our Passover" (Fred Schilling); "Three-fold Kyrie" (H. A. Winter); gradual, "Jesus Christ Is Risen Today" (Worgan); "Office of the Holy Communion in E Flat Major" (A. J. Eyre); sermon hymn, "Alleluia! The Strife Is O'er" (Palestrina); offertory anthem, "As It Began to Dawn" (Lucien G. Chaffin); communion hymn, "Let All Mortal Flesh Keep Silence," French folk song; carol after benediction, "Easter Flowers Are Blooming Bright" (Custance); recessional, "Jesus Christ Is Risen Today" (from Lyra Davidica).

The solo parts will be sustained by Master George S. Vest, soprano; R. A. Jonscher, tenor, and George F. D. Rollings, bass. Samuel A. Leech is organist and choirmaster.

St. Margaret's.

Celebration of Holy Communion at 7 a. m., sung by full choir:

"Christ Our Passover," priest, M. S.; "Kyrie Eleison," "Gloria Tibi," "Gloria in Excelsis" (Tallis); "Sanctus" (Cruickshank): "Benedictus Qui Venit" (Gounod); anthem, "Shout Ye High Heavens" (G. W. Chadwick); organ, "A Rose Breaks Into Bloom" (Brahms); toccata on "O Filii et Filiae," Lynnwood Farnam, M. S.

Celebration of Holy Communion at 11 a. m., sung by full choir:

"Christ Our Passover," priest, M. S.; "Kyrie Eleison," "Gloria Tibi," "Gloria in Excelsis" (Tallis); "Sanctus" (Gounod); "Benedictus Qui Venit" (Gounod); anthems, "Alleluia, the Lord Liveth" (Cuthbert Harris), "They Have Taken Away My Lord" (Stainer); organ, "Christus Resurrexit" (Ravenello), toccata on "O Filii et Filiae," Lynnwood Farnam, M. S.

Soloists: Soprano, Mrs. C. C. McDonnell; contralto, Mrs. Vera Neeley Ross; tenor, Dr. George E. Andersen; bass, Edgar Kidwell; organist and director, Miss Charlotte Klein.

At 4 o'clock in the afternoon an Easter carol service will be sung by the Sunday school choir, under the direction of Percy Van Ness.

St. Alban's.

A feature of the Easter music program at St. Alban's Church will be the well-known anthem, "As It Began to Dawn," by Vincent. This will be presented at the 11 o'clock service only, and by the combined adult and boy choirs, the latter sustaining the solo section.

St. Columba's.

7:30 a. m., Holy Communion.

11 a. m., Choral Communion. Processional, "Welcome, Happy Morning" (A. S. Sullivan); introit, Festival Te Deum (Dudley Buck); "Kyrie Eleison" (anonymous); carol, "God Hath Sent His Angels" (J. C. D. Parker); Gloria Tibi (A. J. Eyre); Laus Christe (A. J. Eyre); Nicene Creed (A. J. Eyre); hymn, "Jesus Christ Is Risen Today" (Worgan); Gloria anonymous); offertory anthem, "God Hath Appointed a Day" (Tours); offertory sentence (arranged from Beethoven); Sursum Corda, Sanctus, Benedictus Qui Venit, Agnus Dei and Gloria in Excelsis (A. J. Eyre); Nunc Dimittis (Turle); recessional, "Jesus Lives" (H. J. Gauntlett). Henry B. Steer, organist and choir director.

St. Stephen's and Incarnation.

The vested choir of men and boys, under the direction of H. Norman Taylor, organist and choirmaster, will render the following musical program in this church on Easter Day:

At the 11 o'clock service of morning prayer and Holy Communion, processional, "Welcome Happy Morning;" introit anthem, "Christ Our Passover," by Adams; "Te Deum," by Foster, in C; hymn, "The Strife Is O'er;" offertory anthem, "As It Began to Dawn," by Sir George Martin; communion service sung to the setting as arranged by F. Cramer in E flat; recessional, "Come Ye Faithful Raise the Strain." At the 8 o'clock service of evening prayer, the processional, "Come Ye Faithful Raise the Strain;" evening service sung to the setting as arranged by J. Baptiste Calkin, in G; hymn, "Jesus Christ Is Risen Today;" offertory anthem, "As It Began to Dawn," by Vincent; recessional, "The Day of Resurrection."

Holy Communion will be celebrated in this church at 6, 9 and 11 o'clock in the morning on Easter Day, and at 4 o'clock in the afternoon the beautifully inspiring Easter service for children will be held, when the music will be sung by the members of the Sunday school.

Christ Church, Kensington.

Holy Communion at 11 a. m. will be as follows: "Come Ye Faithful," Sullivan; "Christ Our Passover," Humphrey; "Threefold Kyrie," Stainer; "The Day of Resurrection," Hayden; offertory, "Resurrection Light," Wooler; "Santus," Garrett; communion hymn, "Angels Roll the Rock Away," Roper; "Gloria in Excelsis," old chant; recessional, "He is Risen," Neander.

Epiphany Chapel.

The Easter music will include Vincent's "As It Began to Dawn Toward the First Day of the Week;" Simper's "I Am He That Liveth," and Gounod's "I Know That my Redeemer Liveth."

Evangelical

Albright Memorial.

Morning — Prelude, Processional, trombone solo, "I Know That My Redeemer Liveth" (Handel), Mr. Dewey Gardner; anthem, "Unfold Ye Portals" (Gounod); duet, "Hosanna" (Granier), Miss Hughes and Miss Bogert; anthem, "Why Seek Ye the Living Among the Dead?" (Geibel); solo, "Awake, Thou That Sleepeth" (Stevens), Mrs. T. David Gates.

Sunday evening—Solo, "I Shall See Him" (Fearis), Miss Hughes; cantata, "The Conquering King" (Judson).

Lutheran

Grace.

Morning—Prelude, "Fantasia in G Minor" (Bach); anthem, "Hosanna" (Granier), incidental solo, Cathryn Wood; anthem, "Resurrection" (Shelley), incidental solo, by Mrs. L. Bibber; postlude, allegro movement, "C Minor Sonata" (Guilmant). Marion St. John Aldridge, organist-director.

Christ.

11 a. m.—Organ prelude, "The Strife Is O'er" (Palestrina-Buck; anthem, "The Lord Liveth" (Marchant); organ offertory, "Resurrection Morn" (Johnston); anthem, "In the End of the Sabbath" (Speaks); organ postlude, "Hallelujah Chorus" ("Messiah") (Handel). William B. Hamill, organist and director.

St. Paul's.

The following musical numbers will be given at the 11 o'clock service: Organ prelude, "Easter Morning" (Malling); anthem, "Awake, Thou That Sleepest" (Jackson); solo by Mrs. Helen Fowler, "Hosanna" (Granier); anthem, "The Lord Hath Triumphed" (Harris); organ postlude "Alleluia" (Dubois).

Luther Place Memorial.

The choir of Luther Place Memorial Church will present a program of Easter music tomorrow at 8 p. m. The cantata, "Life and Death," by Shelley, will be followed by an Easter meditation by Dr. Carl C. Rasmussen. Soloists for the evening are Nina Norman, Myrtle Patschke, Marie Head and Charles A. Whitten. The choir is under the direction of Mr. Whitten. Mrs. Cornelia L. Kinsella is the organist. The program is as follows:

Organ prelude, "Easter Day" (Loret); processional hymn, "Christ the Lord Is Risen Today;" anthem, "The Bells of Easter" (Chaffin); Psalm 147; soprano solo, "Hosannah" (Granier), Miss Norman; Scripture lesson; cantata, "Death and Life," Shelley; "Hail! King of the Jews!" choir; "Now From the Sixth Hour," Miss Patschke; "Behold the Temple's Veil," choir; "Then They Took the Body of Jesus," Miss Patschke, Miss Norman, Mr. Whitten; "The First Day of the Week," Mrs. Head; "Now the Earth in Resurrection Light," choir; Easter meditation, Dr. Rasmussen; prayer, offering; offertory solo, "In the End of the Sabbath" (Speaks), Miss Patschke; recessional hymn, "The Day of Resurrection;" benediction, silent prayer; organ postlude, "Hosannah" (Hartman).

Trinity.

J. S. Thiemeyer, organist, has chosen for his prelude for the morning service, "I Know That My Redeemer Liveth," by Freeman, and for his postlude, "March Triumphal," by Scott. Miss Marie Pierson will sing "Easter Morn," by Shelley; the choir, "He Is Risen," by Clark, and Mr. R. C. Masters, violinist, will play "Adoration," by Dvorak.

Church of Our Redeemer.

Easter Sunday: 11 a. m., processional, "The Triumph of the King"; anthem, "Christ Our Passover; soloist, Delia Perry; violin solo, "Ave Maria," Roy Anduze; offertory, anthem, "Rejoice, the Lord Is King," soloists, Delia Perry, Harrison Wright; recessional, "Christ the Lord Is Risen Again."

Methodist

McKendree.

The choir of McKendree Methodist Episcopal Church, under the leadership of Stanley William Bell, minister of music, and Mrs. Harry Jeffries, organist, will render the Cantata, "The Story of Easter," by Stultz.

The solo parts will be sung by Mrs. Lillian Sheres, soprano, and Miss Mabel Loftus, contralto. Additional voices have been secured for the rendition of this fine composition, which makes very effective the A capella parts.

Anacostia.

The Anacostia M. E. Choir will render the sacred cantata, "The Lord of Life," by J. Lincoln Hall, tomorrow morning at 8 o'clock. The organist and director is John J. Thomas.

Hamline.

The cantata, "Christ, the Victor," by Dudley Buck, which is the principal feature of the Easter music at Hamline Methodist Episcopal Church, will be sung by the chorus choir of 50 voices under the direction of John H. Marville, with Edith B. Athey at the organ. The soloists for the day are Ethel Stickles, soprano; Mabel Flehr, contralto; John Murphy and Charter Heslep, tenors, and Mr. Marville, bass. The complete program for the day follows:

Morning service, 11 o'clock—Organ, "Resurrection Morn" (Johnston); processional, "Christ Is Risen" (Lyra Davidica); chorus "In Him We Live" (Baumgartner); "In Joseph's Lovely Garden," Spanish carol, arranged by Dickinson; organ, "Easter Morning" (Malling); bass solo, "Hosanna" (Granier); chorus, "Hallelujah" (Messiah) (Handel); recessional, "Come Ye Faithful" (Sullivan); organ, "Christus Resurrexit" (Ravenello).

Evening service, 8 o'clock—Organ, (a) "Spring Song" (Hollins); (b) "O Filie et Filiae" (Loret); (c) "Grand Choeur Dialogue" (Gigout); (d) "Spring Song" (Shelley); cantata, "Christ, the Victor" (Dudley Buck).

Calvary.

The program of music for Easter Sunday will be under the direction of Louis Potter and will consist of the following:

At the morning service both junior and senior choirs will participate in the singing of the anthems, "O Morn of Beauty," arranged from Finlandia by Sibelius; "Christ Is Risen," by Frank, and "Rejoice, Good Christians," by Pietro Yon, accompaniment of organ and piano. The organ prelude, "Christus Resurrexit," by Ravanello, will be played by Louis Potter, as also the postlude, "Alleuia," by Matthews, while the organ accompaniments will be played by John Wells. Mrs. Clara Wolfe will assist at the piano in the anthems and also in the offertory, "Spring Song," by Mendelssohn.

At the evening service the chorus will give the Easter portion of "The Messiah," by Handel, accompanied by orchestra, piano, and organ, with Walter Nash at the organ and Miss Theodosia Armes at the piano. Soloists for this occasion will be Mrs. Ruby Potter, soprano; Mrs. Bertha Morgan, contralto; Dr. George Anderson, tenor, and Charles Trowbridge Tittmann, bass.

Woodside.

The Woodside Methodist Episcopal Church, 8814 Georgia avenue, Silver Spring, Md., announces the following program of music for Easter Sunday morning: Organ prelude, "I Know that My Redeemer Liveth" (Handel); junior choir anthem, "Lift Up Your Heads" (Searris); senior choir anthem, "Allelujah" (Hamblen); soprano solo, "Hosanna" (Granier), Mrs. Harlan Randall; organ postlude, "Easter Memories" (Franklin).

Mrs. Harlan Randall is director of the junior and senior choirs and Mrs. J. N. Shauck, of Forest Glen, is church organist. On Easter Sunday evening the dramatic club of the church will present the drama, "Our Christ Is Risen."

Foundry.

Morning—Organ prelude, "Hosanna;" choir, "Jesus, Stand Among Us in Thy Risen Power" (Dubois); choir, "Unfold, Ye Portals Everlasting," Redemption (Gounod); choir, "King All Glorious," Mr. Lawrie and Mr. Curtis, soloists (Squires); choir, "Hallelujah Chorus," Messiah (Handel); organ postlude, "Alleluia" (Foret).

Evening—Organ prelude, "Christo Triumfante;" "A Joyous Easter Hymn," Seventeenth Century; "Christ Is Risen," (Field); "Easter Praises" (Smart); "Awake Up, My Glory" (Barnby); "God Hath Appointed a Day" (Tours); organ postlude, "Resurrection" (Diulmant).

Justin Lawrie, soloist and director; Mabel Linton Williams, organist; Helen B. Eckman, harpist; trumpeters, Victor A. Christensen, Roland Hoff; French horns, James Sumner, Rudolph Edelmann.

Sopranos, Mrs. Patricit Atwood, Mrs. Stella M. Arseneau (soloist), Mrs. C. A. Bond, Miss Hazel May Cardwell, Mrs. Hazel B. Cake, Mrs. Alice Carver, Miss Mercedes Berry, Miss Mary Ewin, Miss Helen B. Hunt, Miss Gertrude H. Jones, Miss Gladys Hunt, Mrs. Adelaide Miller, Miss Elizabeth D. Griffith, Miss Gayle Hunt, Mrs. Oscar Leiding, Miss Ruth S. Linger, Mrs. Marg Miller, Mrs. Grace K. Riddick, Miss Ruth Riddick, Miss Helen E. Sprucebank, Miss Magnhild Soderburg, Miss Jane Wilson.

Altos, Miss Pauline M. Bruner, Miss Doris G. Brownell, Miss Sally V. Bailey, Miss Eva R. Birck, Miss Helen A. Fowler, Miss Mary Rose Feagan, Mrs. Alice M. Horgan, Miss Doris Hilton, Mrs. Josephine Kerns, Miss Frances Sauls, Mrs. Dorothy G. Wilson, Miss Ann Hendrickson, Mrs. Ralph C. Wilson.

Tenors, Earl A. Brown, John Hall, Robert L. Hill, William G. Keat, George A. Miles, David Sandow, Ansel Creamer.

Basses, Ralph F. Haupt, Charles M. Hunt, Lee T. Huntzberger, Everett McLaine, R. A. Sauls, J. F. Shultz, C. W. Curtis.

New choir robes of unusual design will be worn for the first time on Easter Sunday morning.

Petworth.

11 a. m., Easter service. Sermon by the Rev. R. L. Wood, "Our Eastern Hope." Musical program, anthem, "The Lord Is Risen Indeed" (Billings-Lerman); solo, "In the End of the Sabbath" (Oley Speaks), Mr. Ray Robinson; anthem, "The Hallelujah Chorus" (Handel).

8 p. m., art sermon on Easter painting, "He Is Risen" (Blockhorst). Copy to everyone attending. Anthem, "Awake Thous That Sleepest," from "The Daughter of Jairus" (Stainer); junior choir of 45 voices, "Easter Flowers" (Stebbins); quartet, "The Magdalene" (Warren).

Methodist Protestant

Lewis Memorial.

A recently organized robed choir composed of 25 junior members of the Lewis Memorial Methodist Protestant Church, at Kansas Avenue and Fourth street northwest, will present a special program of Easter music at the evening service. The choir has been under the direction of the pastor, the Rev. W. A. Roberts.

New Jerusalem

Church of the Holy City.

The music at the Easter service, Church of the Holy City, Sixteenth and Corcoran streets, 11 a. m., will include the festival chants and responses, with processional and recessional hymns by choir and Sunday school. Choir anthem, "Alleluia, the Strife Is O'er" (Gandlyn). Organ prelude, "The Sanctus," from the B Minor Mass (Bach); postlude, "Hallelujah" (Handel). Organist and director, Miss Maud G. Sewall; sopranos, Mrs. William P. Biggs, Mrs. Elizabeth Edson, Miss Gladys Harlow, Miss R. K. Sewall; altos, Mrs. John P Halsted, Miss Elizabeth Edson; tenors, Mr. R. P. Wooden, Lewis Barrington; basses, Mr. John P. Halsted, F. W. Swanton, John C. Stevens.

Presbyterian

Sixth Presbyterian Church.

Special music programs will be given tomorrow morning and evening by the quartet and choir. The soloists are: Mrs. Dagnalla, soprano; Lenna Orr, contralto; Paul Gottwals, tenor; John Ryerson, bass. Muriel Day is organist and director. The program includes:

Morning—Organ prelude, "Easter Morning" (Malling); soprano solo, "O Divine Redeemer" (Gounod); chorus, "In the End of the Sabbath" (Speaks); postlude, "Hallelujah" (Messiah) (Handel).

Evening—Organ prelude "Christus Resurrexit" (Ravanello), "The Bells of St. Anne de Baupre" (Russell); chorus, "Christ Our Passover" (Schilling); soprano solo, "Hosanna" (Granier), Mrs. Dagnalla; duet, "Alleluia, Amen" (Shelley), Miss Orr and Mr. Gottwals; chorus, "They Have Taken Away My Lord" (Stainer); contralto solo, "Our Saviour Triumphant" (Hamblen), Lenna Orr; tenor solo, "Awake Up My Glory" (Harker), Paul Gottwals; chorus, "As It Began to Dawn" (Vincent); postlude, "Grand Triumphal Chorus" (Guilmant).

Eckington.

A. M.—Prelude, "Laus Deo" (Morrison); anthem, "All Hail the Risen King" (Wooler); solo, "Hosanna" (Granier), Mrs. Flynn; offertory, 'Andante Con Moto" (Loud); anthem, "Christ Our Passover" (Schilling); postlude, "Marche Pontificale" (J. de la Tombelle).

P. M.—Prelude, "Largo" (Handel); anthem, "The Greatest Love" (Petrie); offertory, "God Hath Appointed a Day" (Shelley); postlude, "Postlude" (Hosmer).

Soprano, Mrs. Helen Markham Flynn; alto, Mrs. Vesta Pollock Lynn; tenor, Mr. Daniel E. Morgan; bass, Mr. E. J. Farr; organist, choir director, Miss Ruth F. Kimball.

New York Avenue.

Ministry of music—Dorothy W. Fishbaugh, soprano; Ruth Kobbe, contralto; Arthur C. Gorbach, basso; Bernhard G. Spille, tenor; Paul W. Fishbaugh, organist and director.

Morning—Quintet from "Die Meistersinger" (Wagner); "Melody" (Tschaikowsky); "Cavatina" (Bohm); "Omnipotence" (Schubert), organ and strings; anthem, "In the End of the Sabbath" (Speaks), contralto solo and quartet; offertory, "Largo" (Handel), organ and strings; "I Know That My Redeemer Liveth" (Handel), soprano solo; postlude, "Marche Militaire" (Schubert), organ and strings.

The ministry of music will be assisted by Harry Cherkassky, violin; Reginald Kassebaum, violin; Fritz Mueller, cello.

Evening—"Reverie" (Vieuxtemps), organ and strings; "Indian Lament" (Kreisler), violin solo; "Reve Angelique" (Rubinstein), organ and strings; anthems, "Hosanna" (Granier), "The Magdalene" (Warren); offertory, "Adagio," opus 101 (Haydn), cello solo; "Redemption" (Fararri), contralto solo; postlude, "Prize Song" (Wagner), organ and strings.

The ministry of music will be assisted by Sigmund Ziebel, violin; Fritz Mueller, cello.

Central.

10:45 a. m.—Organ prelude, "Resurrection Morn" (Johnston), "Cristo Trionfante" (Yon); quartet, "In the End of the Sabbath" (Speaks); barytone solo, "Hosanna!" (Granier), Earl Carbauh; organ postlude, "Hallelujah Chorus" (Handel).

7:45 p. m.—Organ prelude, "Easter Alleluia" (Ottenwalder), "Spring Song" (Hollins); soprano solo, "I Know That My Redeemer Liveth" (Handel), Jeanette Prince; duet, "Crucifix!" (Faure), Mrs. Prince and Mr. Carbauh; organ postlude, Easter hymn, "O Filii et Filiae" (Loret). John Russell Mason, organist.

Metropolitan.

Mrs. Gladys Snyder, soprano; Mrs. Mabel Bullough, contralto; Harold Snyder, tenor; Oscar Kuldell, barytone, under direction of Elsie Harvey Weaver, organist, will render the following music tomorrow:

11 a. m.—Anthems, "Hosanna" (Granier), "O Morn of Beauty" (Sibelius), "Inflammatus" (Rossini); soprano solo, "O Divine Redeemer" (Gounod); duet, tenor and barytone, "The Crucifix" (Faure).

7:45 p. m.—The cantata, "The Resurrection," by Manney, will be rendered by the quartet with appropriate organ selections.

Washington Heights.

Morning—Organ numbers: "Spring Song" (Hollins); "Easter Alleluia" (Ottenwalder); "Largo" (Handel); "Spring Song" (Mendelssohn). Solo, "Hosanna" (Granier), George A. Myers. Anthems: "Christ, the Lord, Is Risen Again" (Hosmer); "Lift Up Your Heads, O Ye Gates" (Lynes), by women's chorus, Miss Rose Palmer, Mrs. P. J. Marshall, Mrs. Rankin Barbee, Mrs. J. C. Palmer, Mrs. Frisbey Eiker, Mrs. William H. Rose, Miss Annan, Mrs. Jane Elliott, Mrs. Annie Dashiell; Mrs. J. Harry Cunningham, organist.

Gunton Temple.

The vested choir of Gunton Temple Memorial Presbyterian Church, under the direction of John George Klein, with Mrs. Klein at the organ, will render the following program of Easter music tomorrow morning at 11 o'clock service: Anthem, "Hosanna" (Granier); incidental tenor solos sung by Mr. Klein; soprano solo, "Open the Gates of the Temple" (Knapp), sung by Mrs. Bernheimer; anthem, "King All Glorious" (Barnby; solos sustained by Mrs. Bernheimer and Messrs. Prevost and Klein. The organ numbers will be Grieg's "Morning" and "Spring" (Hollis).

Georgetown.

Morning—Prelude, "Resurrection Morn" (Johnston); "Easter Morning" (Malling); offertory, "I Know That My Redeemer Liveth" (Handel); anthem, "They Have Taken Away My Lord" (Stainer); "O, Christ, the Heavens' Eternal King" (Thiman); postlude, "Alleluia" (Faulkes).

Pilgrims.

The junior choir of the Church of the Pilgrims, Esther Linkins, director, will render the following program tomorrow evening: "Christ is Risen," by Scott, and an English carol, "O, Children, Live in Jesus," by Moffatt. Imogen Bird will sing "Eastertide," by Brackett.

Covenant-First.

Special music arranged at the Covenant-First Presbyterian Church by the Covenant Quartet, under the direction of George Wilson, consists of Easter carols, beginning with the first one, which will be "By Early Morning Light," a traditional hymn of the sixteenth century.

The next will be "In Joseph's Lovely Garden," a traditional Spanish tune, arranged by Clarence Dickinson. Then "Christ the Lord Is Risen Again," by Shackley. After the reading of the Holy Scripture, C. W. Smith will give a tenor solo, "Open the Gates of the Temple," by Knapp, and an offertory anthem, "Why Seek Ye the Living Among the Dead?" by P. S. Converse. The quartet comprises Miss Helen Howison, soprano; Miss Richie McLean, contralto; Charles Wilfred Smith, tenor, and James E. S. Kinsella, bass.

Western.

Morning—Prelude, "Christus Resurrexit" (Pavanello); bass solo, "Hosanna" (Granier); anthem, "As It Began to Dawn" (Foster); soprano solo, "I Know My Redeemer Liveth" (Handel); postlude, "Hallelujah Chorus" (Handel).

Evening — Prelude, "Easter Morning" (Malling); anthem, "Why Seek Ye the Living?" (Converse); contralto solo, "An Easter Message," (Hamblen).

Reformed Church

Grace.

In the morning—Anthems by chorus, "Awake, Awake, Thou That Sleepest" (Maker) and "Hosanna" (Granier).

In the evening—Anthems by chorus, "They Have Taken Away My Lord" (Stainer) and "This Is the Day" (Cooke).

Organ recital, 7:30 p. m., by Charles M. Davidson. Wilbur G. Sindell, chorister.

Unitarian

All Souls'.

The music at the 11 o'clock morning service will be rendered by Flora McGill Keefer, mezzo-contralto; Charles Trowbridge Tittmann, bass; Elsa Bauer, violin; Richard Lorleberg, cello; Lewis Corning Atwater, organist. The program will include: Solos, "Alleluia" (Mozart), "Hosanna" (Granier); duet, "Praise to God" (Hildach); instrumental trios, "Moderato" (Bridge), "Andante" (Gade), "Con moto" (Jadassohn); organ postlude, "Et Resurrexit" (Krygell).

Miscellaneous

Walter Reed Chapel.

A chorus choir with Lieut. Roger H. Allbee, of the Medical Corps Reserve, U. S. Army, as director, will sing "The Hallelujah Chorus," from Handel's "Messiah" and other selections appropriate to the day. A special feature of the musical program this year will be an anthem composed especially for the Walter Reed Easter service. This is the work of Maj. J. Vincent Falisi, of the Medical Corps, U. S. Army, and was composed as a musical setting for the pageant, "The Empty Tomb," which is the closing tableau of the service. The opening measures of the anthem, which Maj. Falisi has entitled "He Is Risen," are in a mood and tempo suggestive of the sorrowful pilgrimage of the women to the tomb; then follows the announcement, "He is risen; He is not here," whereupon sorrow is turned to joy as the glad news spreads from one to another while the anthem resolves into a great song of triumph with glad alleluias of praise and rejoicing.

The action of the tableau has been synchronized with the anthem.

As a solo, "Hosanna," by Granier, will be sung by Maj. C. B. Kendall, tenor. Maj. Kendall is on duty at Walter Reed Hospital and has been a member of the Memorial Chapel Choir at Walter Reed from the dedication of the chapel last year.

The United States Army Band, nationally known both by its many radio broadcasts and public appearances throughout the country, will play the accompaniments for vocal numbers and will also give a concert of sacred music as a prelude to the service. Capt. W. J. Stannard, leader, will conduct the band in the following selections: "Memorial March," Stevens; "My Prayer," solo for cornet, Squire to be played by Sergt. Harry W. Phillips; "Aria Cujus Animam," from "Stabat Mater," Rossini, to be played by Sergt William P. Raymond, and "Angelus," a composition by Massenet.

DISCIPLES OF CHRIST.

NATIONAL CITY CHRISTIAN CHURCH
Thomas Circle
H. H. HARMON, Minister.
EARLE WILFLEY, Minister Emeritus.
6:30 a. m.—Easter Sunrise Service.
9:45 a. m.—Church School.
11 a. m.—"The Resurrection Life," Dr. Harmon.
6:45 p. m.—Young People's Meetings.
7:45 p. m.—PAGEANT—
"Outside the City Wall"
Written and Directed by HELEN TURLEY

OTHER SERVICES.

Great Easter Service 7:30!
Choir of 75—Orchestra of 20
"The Resurrection's Triumph"
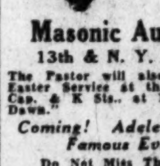
By Rev. Harry L. Collier
Masonic Auditorium
13th & N. Y. Ave. N.W.
The Pastor will also preach at the Easter Service at the Tabernacle, N. Cap. & K Sts., at 11:00 on "Easter Dawn."
Coming! Adele Carmichael, Famous Evangelist
Do Not Miss These Services.

OTHER SERVICES.

EASTER SUNRISE SERVICE
7:30 a. m.
GARDEN AMPHITHEATER
Walter Reed Hospital
Sunday, March 27
U. S. Army Band—Chorus Choir
Tableaux, "The Living Cross" and "The Empty Tomb"
Sermon by the Chief of Chaplains, U. S. Army
THE PUBLIC INVITED
Service broadcast over N. B. C. network

M'CONIHE ELECTED BY ROSSLYN STEEL

Financier Made Treasurer of Company to Succeed W. G. Galliher.

By THOMAS M. CAHILL.

Election of Malcolm S. McConihe, well known in local financial circles as the treasurer of the Rosslyn Steel & Cement Co., was announced yesterday. Mr. McConihe, who was first vice president of the former Merchants National Bank, and who has acted as receiver for several banks throughout the South, will succeed W. G. Galliher, who has retired to devote more time to other business interests.

Mr. McConihe with the following officers and directors compose the board of the company: R. A. Drain, president; P. R. Bailey, vice president; W. C. Kiesler, secretary; C. Emory Galliher, Charles H. Galliher and W. G. Galliher, directors.

MALCOLM S. M'CONIHE

The Bond Club, of Washington, will have J. Fred Essary, Washington correspondent of the Baltimore Sun, as speaker at its next luncheon meeting at the Carlton Hotel next Wednesday afternoon at 1 o'clock.

President Issues Statement.

In announcing the meeting to club members yesterday, President Lawrence M. Proctor, of the organization, issued the following statement:

"Are you interested in the question of who will be President of the United States after the fourth day of next March? If so, don't miss the talk by Mr. Essary on the political campaign up to the present time, and some of its possibilities during the next seven and a half months.

"Mr. Essary is one of the outstanding newspapermen of the United States. He has covered politics for the Baltimore Sun over a period of 20 years. He began as a youngster in the Roosevelt era, and has since reported the big events in Washington during the Taft, Wilson, Harding, Coolidge and Hoover administrations.

"He went to Paris with Wilson for the Peace Conference, and he interpreted the Laval mission to Washington only a few months ago. He has traveled with every presidential candidate, except LaFollette, since his journeyings with Taft and Bryan in 1908 and he has reported every national convention since and including those of 1912 that made Wilson a candidate against Taft and Theodore Roosevelt.

"Mr. Essary is the only man who has been president of both the powerful National Press Club here in Washington, and the internationally famous Gridiron Club, where the so-called great of this and other nations are roasted by the Washington correspondents. He is an utterly fearless recorder of history in the making, his analysis of political developments are uncannily accurate, and he swings a pen as picturesque as it is powerful.

"Don't miss what Mr. Essary, as an insider, has to tell you about the coming conventions in Chicago, and the bitter battle to be fought at the polls next November."

Pennsylvania Roads Net.

Net railway operating income of the Pennsylvania Railroad Co., in February totaled $2,629,499, the company's statement of operations received yesterday, reveals. This was a decrease of $67,875 from the month last year. Net railway operating income for the first two months of 1932 was $5,290,009, a recession of $788,122 from the corresponding period in 1931.

L. A. Miller, Toledo, president of Willys-Overland, is visiting W. J. Chown, general manager of the Mid-City Sales Co., Willys-Overland distributor in Washington and states this distributor has an outstanding record with the company—its operations being such as to make any manufacturer proud.

During the past several months, Mr. Miller visited many distributing centers of the country and 15 particularly impressed with the manner in which business methods have been improved. Waste and excessive overhead have been eliminated in merchandising organization. The same as has been done in manufacturing.

IN THE CINEMA HOUSES

COLUMBIA

"TARZAN, THE APE MAN." Metro-Goldwyn-Mayer picturization of the Edgar Rice Burroughs story, adapted to the screen by Cyril Hume, with dialogue by Ivor Novello, featuring Johnny Weissmuller, Maureen O'Sullivan, Neil Hamilton and C. Aubrey Smith. Directed by W. S. Van Dyke. Previewed Monday midnight.

By NELSON B. BELL.

The skeleton of Edgar Rice Burroughs' bizarre story of the white boy reared by the apes of the African jungles and the strange love that sprang up between him and the daughter of an ivory prospector in search of the elephants' chosen valley of death is here preserved about as it was employed in the silent version of "Tarzan of the Apes," in which Elmo Lincoln and Enid Markey appeared fifteen years ago. With that, however, the resemblance ends.

In reviving this fanciful fiction as the basis of a thrilling screen narrative, Metro-Goldwyn-Mayer have gone Nature one better in many of her most astonishing moods. Thus we have Johnny Weissmuller, the world famous aquatic star, a better fighter than any of the lions he slaughters with his hands without receiving a scratch in return; a better climber than the monkeys he outdistances through the treetops as a sort of Apollo-winged Alfred Codona, who would put the best of the circus aerialists to shame, and a faster and surer swimmer than any of the alligators that can't catch him to devour!

Not only that, but Tarzan at intervals unburdens himself of a blood-curdling jungle cry that, although it always sounds exactly the same, means one thing to the elephants, another to the simians and still something else to the hippos!

However, while Mr. Van Dyke, the director of "Trader Horn," who in this subject has greatly improved upon his "Trader Horn" technique as a genuine creative genius—possibly second only to the justly renowned Baron Munchausen—takes liberties now and again with our credulity, he never permits his eye to wander from sure-fire and infallible box office, as was remarked in these columns as long ago as last Wednesday morning.

There is a free-swinging romanticism, an utter disregard for authenticity and a pile-driver plunging home of story points in "Tarzan, the Ape Man" that place it squarely in the realm of imaginative melodrama, immune to all the saner bases of measurement. You will either enjoy it tremendously, as an unreal but exhilarating experience, or abhor it thoroughly as an horrendous and outlandish fake, depending upon the degree of seriousness with which you view it. One thing is certain, it will be difficult even for the most acute observer to detect precisely where the Africa rescued from the "Trader Horn" cutting room leaves off and Hollywood begins.

Johnny Weissmuller, in the title role, does a surprisingly fine job. His speeches are almost monosyllabic for the excellent reason that Tarzan could not speak any but his own jungle language of strange noises—a limitation that Weissmuller contrives to make both realistic and convincing. His physical equipment for the part is perfect and toward the end of the action there is a flash of his speed and skill in the water. Maureen O'Sullivan, as the English girl who succumbs to the weird fascination of Tarzan's untrammeled mode of living, gives by far the most engaging performance it has ever been my privilege to see her contribute to any picture. Neil Hamilton and C. Aubrey Smith are the adventurers in search of a fortune in ivory who demonstrate that even elephant guns are impotent against a lad who sleeps out in the open!

The climax of the picture occurs with Tarzan's rescue of Jane Parker from the pit of death where she is about to be torn to shreds by a huge gorilla to make a holiday for a tribe of pygmies. Here, ladies and gentlemen, is a scene a Nero might have enjoyed as a bit of after dinner diversion fit for any emperor skilled in the niceties of torture.

Corroborative of preopening predictions, the Columbia was packed to capacity at every performance yesterday.

A cartoon comedy, "Mask-a-Raid", and the Paramount Sound News are the only auxiliary attractions.

FOX

"CARELESS LADY." Fox picturization of the story, "Widow's Might," by Reita Lambert, adapted to the screen by Guy Bolton; featuring Joan Bennett and John Boles. Directed by Kenneth MacKenna. Reviewed Friday night by Don S. Reed.

There is so much satisfying entertainment on this week's bill at the Fox that any award of first honors would be an affront to every other portion of the program. However, since the screen fare is highly commendable for its comedy value it may be well to describe it first.

Kenneth MacKenna, who has had some sprightly comedy roles himself during his acting career, and who directs this picture, has overlooked no opportunity to make excellent use of the "gags" and comic situations made plausible by the course of the story. The dialogue sparkles with wit and an exceedingly fine group of players add to the humor of the piece with effective pantomime aiding the spoken word.

This is the type of story for Joan Bennett. It is light and frisky and this delightful blonde actress is perfectly at home as Sally Brown, the shy, small-town girl seeking "experience" in Paris. What happens to her after she assumes the name of "Mrs. Stephen Illington" furnishes the material for the story. As may be suspected she reaches the climax of the piece between the devil and the deep blue sea.

John Boles, as Stephen Illington, sings, hums and smiles his way pleasingly through the role of friend, disappointed lover and hero, with Weldon Heyburn and Fortunio Bonanova as the twin villains of the tale, the first in America and the second in Paris. They are not very villainous, however, for it's not that kind of a picture. Mina Gombell adds to the general gayety with some elegant advice to Sally just before she leaves for Paris. Josephine Hull scores another swell bit as "Aunt Cora" and is abetted by Martha Mattox (Aunt Bella) who, because she is deaf, gives the most amazing answers. Others in the big cast are James Kirkwood, Richard Tucker, Nora Lane, Raoul Roulian, Maude Turner Gordon, J. M. Kerrigan, James Todd and Howard Phillips.

Opening the stage performance, the George Washington University chorus of mixed voices scores heavily with three numbers, a love song; a rollicking gypsy melody and an Easter carol. The chorus work was smooth, nicely arranged and splendidly presented. Al Mitchell and the Fox orchestra worked with the singers in perfect unison.

The Fanchon & Marco "Stars of Yesterday" Idea found Eva Tanguay once more garnering the major share of the applause, but with this cast of old-timers she was forced to the limit. Hank Brown, a master of ceremonies who must have started Roscoe Ates on his stuttering career, introduced singers and dancers galore, ranging from 18 to 80, and not one but received a great hand for a good number. The list includes Corinne, Dan Barrett, May Hoey, Burt Jordan, Hi Tom Ward, Tom Kelly, Rice & Cady, Sylvia and Irene (the only youngsters), Cho Cho, George Harrison and his coeds, Freddie Ford and Alexander and Evelyn. Last night they proved themselves still the "stars of today."

"Speed in the Gay Nineties," a Mack Sennett comedy; a Mickey Mouse cartoon, "The Mad Dog," and an issue of Fox Movietone News completed as satisfying a program as has been offered in weeks.

METROPOLITAN

"EXPLORERS OF THE WORLD." Raspin Production summary of expeditions of Harold McCracken, Gene Lamb, James L. Clark, Lieut. Comdr. J. R. Stenhouse, Laurence M. Gould and Harold Noice; assembled and arranged by Harold Noice. Reviewed Friday evening by W. A. Whitney.

From the far-flung corners of the globe come the materials of "Explorers of the World," the current embellishment of the long line of worthy expeditionary motion pictures. The Arctic, Asia, Africa, the Antarctic and the headwaters of the Amazon are the locales in this educational offering, which sets a new standard for strictly descriptive travelogues.

In each of the six glorious adventures, briefly shown, there is a wealth of material worthy of expansion into feature-length, and so, if one might have desired more monkeys, or penguins, or elephant fighting, it must be kept in mind that the error, if any, is strictly that of omission, commmitted by sheer necessity.

Opening with the six principals assembled at the Explorers Club, Harold Noice introduces Harold McCracken, leader of the Siberian-Arctic Expedition, which will be long remembered for its discovery of Stone Age mummies on the islands of Bering Strait. The Arctic fauna of Kodiak grizzly bear, sea lions, seals and walrus then give way to Gen. Lamb's Photo-Scientific Expedition to Tibet, with a generous consideration of contiguous Oriental countries.

The cause of the Dark Continent is upheld by a photographic summary of James L. Clark's African Expedition, whose shots of the Victoria Falls are alone worth the admission price. Leaving the Equator and continuing southward, come the wastes of water and ice of the Antarctic, where the graceful albatross and majestic icebergs vie with the self-satisfied penguin for the major interest in Lieut. Comdr. J. R. Stenhouse's contribution. Still at the South Pole the fifth division treats of Laurence M. Gould's part in the Byrd Antarctic Expedition, which, aside from the aeronautical achievement of Admiral Byrd, has become famous for its discovery of coal at the South Pole, the claiming for the first time in recent years of land by right of discovery, and the finding of Amundsen's original notes on the discovery of the South Pole.

For the final portion of the picture, Mr. Noice described in vivid detail life and customs among the Tariano Indians at the headwaters of the Amazon. In the de luxe performances (two in the afternoon and two in the evening), Mr. Noice makes his bow to Washington audiences and adds much of pleasure and profit concerning his experiences in the Brazilian jungles. Mr. Noice's remarks are interpolated very effectively in the running of the picture.

With this multiplicity of animals, peoples and countries, "Explorers of the World" offer the finest travelogue yet presented. There is a little bit of everything, and not enough of any one thing to become boring, with the result that here is fascinating and, at times, thrilling travelogue which, while conventional in its individual parts, is in its entirety, distinctly novel.

Rounding out the bill are an amusing Bennie Rubin comedy, "The Perfect Suitor," and a release of the Paramount Sound News in which Senator Bingham gets a big hand for his championing the cause of 4 per cent beer.

RIALTO

"THE COHENS AND KELLYS IN HOLLYWOOD." Universal picturization of an original comedy, starring George Sidney and Charles Murray. Directed by John Francis Dillon. Reviewed Friday afternoon by J. F. Brady.

"The Cohens and Kellys in Hollywood" should certainly drive away a settled case of blues, if laughs will help, although this latest effort of these funny fellows is not quite so funny as some of the previous "riots" put over by this pair of comedians. This sixth in the series, while not a riot by any means, nevertheless, presents many funny situations that come naturally, and sufficiently often to place the picture in the category of good, wholesome comedy. It is one without the least taint of objectionable matter that can not help but please anyone who cares the least for a laugh. Mingled in with this "burlesque on Hollywood" is enough love romance to satisfy every dramatic requirement.

This new story is a burlesque on picture making in Hollywood and on the life of a filmland star—the rise and fall of first the Kellys and then the Cohens with the final reconciliation of the pair, after many battles over the social life and the love troubles of the children. It is the rehash of an old story idea, but so well constructed and put over that it makes for a good picture.

Both Murray, as Kelly, and Sidney, as Cohen, are just as capable in this new conglomeration of comedy "gags" as ever. In the material at hand they both put over their usual good work and are funny.

June Clyde, as Kitty Kelly, the girl who rose to stardom overnight and whose new life sent her sky-hitting with her social airs, almost runs away with the show for a good portion of the way in her portrayal of the "glorified" burlesque of a picture star.

Norman Foster, as the son of Cohen, playing opposite Kitty in the role of the struggling young pianist who finally wrote a theme song that went over so big it put his family where the Kellys had been and then brought about their fall, is excellent.

It all comes about back in the town of Hillsboro, where the Kellys run a lunchroom and the Cohens a picture house—back in the days of the silent film. Young Cohen sends Kitty's picture to Hollywood and Kitty is invited there for a test, and of course she clicks. Then the Kellys rise to fortune and fame; Kelly writes a two-line post card to Cohen and Cohen thinks it an invitation to visit. That gets them all in Hollywood, in a general mix-up, and when the days of the silent are dead, Kitty's voice fails to make good in the talkies and so the Kellys are out. Then the Cohens rise by virtue of the success of young Cohen's theme song. Finally they fall and their butler rises. In old second-hand autos purchased for their return trip to Hillsboro they are once again reunited—by engine trouble.

"The Cohens and Kellys in Hollywood" will entertain you, as well as the additional features on the bill, which include an interesting Universal News, showing the inauguration of the "Stamp Out Want" campaign in New York and the burial of Briand; a good comedy, "In the Bag," with Slim Summerville; another picture of Oswald, "The Lucky Rabbit," and last, a fine picture of Babe Ruth in "Perfect Control."

PALACE

"ARE YOU LISTENING?" Metro-Goldwyn-Mayer picturization of J. P. McEvoy's story, starring William Haines, with Madge Evans. Directed by Harry Beaumont. Reviewed Friday evening by Dorothea Lewis.

They must be hoarding in Hollywood—good ideas, we mean. They've gone in for round-robin story telling here—you know—when "A" tells a chapter and stops at absolutely the worst possible moment only to have "B" go on to an even worse moment from which poor "C" must carry on.

There is, however, very apparently no hoarding of good actors, for some eight or ten names and personalities are wasted on this opus.

Bill Grimes is a writer of radio continuities, who has married himself a wife, to whom, for all his efforts, he seems to remain married although loving Laura, a broadcasting favorite. From this beginning, the story runs a course as jerky as its photography, with digressions of little or no significance concerning Laura's two blonde sisters, their rich and racy beaux, and wild, wet parties; amusing moments of radio's backstage and sound effect revelations, and numerous extraneous characters. Maybe they got the scenes mixed on the cutting room floor, but we'll never know.

In the last reel or so, the play suddenly picks up interest with a tense and exciting man-hunt via radio, pursuing fugitives from New York to Florida, but even that fades out into an ending that may surprise you by being better than you feared but not so good as you hoped.

In opportunity and achievement, this is far from being Bill Haines' picture. Strangely enough, he is rather silly and ineffective in the lighter scenes only to improve considerably when more serious demands are made upon him.

Karen Morley as the impossibly disagreeable, nagging wife, and plump little Joan Marsh, though a bit too tipsy when tipsy at all, walk off with honors here. Madge Evans meets her assignment sympathetically and competently. Wallace Ford grows more likeable with each appearance. John Miljan does much to pep up the closing scenes, and, count 'em, Anita Page, Jean Hersholt, Neil Hamilton and Lucien Littlefield fill in the sadly put upon cast.

Reaching the stage show, the Three Dancing Gobs and their familiar act are, by comparison, practically the best of the bill.

There is a startling and exciting Rhumba which begins brilliantly, but lasts so long, and goes so far that you'll wonder how Miss Vanessi's innocent little wriggles could have incurred police ire just about a year ago. And, ladies and gentlemen, there is a sadistic "Minnie the Moocher" mixup and purported dance that is not only amateurish; it is embarrassing. More's the pity, for its vocal background is not bad.

An attractive Ramona number and tango help at the very end.

A newsreel and a "Boy Friends" comedy complete the bill.

ABOUT THE SHOWSHOPS

With NELSON B. BELL

IT'S an ill wind that blows nobody good—just to put into words an idea it seems to me somebody ought to have expressed long ago!

I mean, the major studios' overanxiety to reduce the expense of studio maintenance is making this a banner year for the independent, or one-picture-at-a-time, producer.

They are flocking back into the field after a protracted period of quiescence dating back almost to the beginning of the talkies.

At first the principal difficulty was encountered in trying to acquire satisfactory sound equipment, which was priced high—very high. The increased cost of production put many of the little fellows out of business.

But now, with the big fellows cutting costs by making fewer pictures, the door is open to the small producer who can turn out a good picture. The importance of the independent in Hollywood is gradually becoming about what it was back in the days before shouts and murmurs became audible.

A few of the major independents are sufficiently in demand to be able to contract for the distribution of their pictures before they make them. Charles R. Rogers, former production head of the Pathe studios, for example, will make at least six pictures this year, all of which Paramount has agreed to buy and release under its trade-mark.

By reason of no long-term contracts or other continuing overhead expenses, the average independent producer can make his pictures for about half what it costs the big, year-'round chaps.

The boys are having their innings.

Of course, when Ernst Lubitsch's production for Paramount of "One Hour With You" is presented at the Earle Theater, beginning a week from today, with Maurice Chevalier starred and Jeanette MacDonald, Roland Young, Genevieve Tobin and Charlie Ruggles foremost in his support, you will recognize the piece as a musicalized version of "The Marriage Circle," one of the first of Herr Lubitsch's sophisticated continental comedies to catch the public fancy in a big way.

Save your pennies if you have to, but do not under any circumstances miss it!

With the list of available motion picture stars pretty thoroughly used up, Harry W. Crull, managing director of the Fox, is shifting his interest to the more popular of the radio acts.

With "Sisters of the Skillet" just off from a successful week on F street, Mr. Crull now has Col. Stoopnagle and Budd in the offing, both well known over the Columbia network.

Before the prevalence of the present well, but not favorably, known depression, the colonel was vice president of one of the best known brokerage firms in Buffalo, N. Y. He is the son of Horace F. Taylor, Buffalo business man and president of the Buffalo Chamber of Commerce.

Budd, who is Wilbur Budd Hulick, first saw the light of day at Asbury Park, N. J. Later we find him attending Georgetown University in this city, where he was a famous member of the glee club, played football and in due course graduated.

Both are known for their imitations. In fact the colonel was admonished to abate his imitation of the Coolidge voice during the last presidential campaign because too many people thought it was the former President actually speaking. He does equally well with the voice of Col. Lindbergh.

Budd, on the other hand, is best known for his imitations of Rudy Vallee, Seth Parker, Bing Crosby, Cab Calloway, Morton Downey and other favorites of the stage and the ether waves.

Just to keep Hardie Meakin of RKO-Keith's company, Eddy Gilmore, new welkin ringer for the Loew interests in the Capital, apprises me that his houses also are going in for multiplicity of showings today.

At the Columbia seven presentations of "Tarzan, the Ape Man," are on the schedule, beginning at 10 a. m., with the doors opening at 9:45.

Although not quite that bad, the Palace still will offer five de luxe performances, with the box office opening at 10:30.

Complete schedules will be found on this page in the customary "Film Time Tables."

Speaking of the Palace, Orangelo Ratto—Angie to you, and you, and you and maybe me—for many years the courteous and efficient house manager at Thirteenth and F, took one of his infrequent respites from official duties last week and drove up to Pittsburgh to see for himself whether his old sidekick Mike Cullen really has a theater up there or merely a shooting gallery.

From Signor Ratto's enthusiastic report upon his return Thursday morning, I gather that it is a theater!

Another foam-flecked courier dashes in with a bulletin to the effect that Gen. Pelham D. Glassford, superintendent of the Metropolitan Police Department, has indorsed the movement started by the Fox Theater to determine the outstanding deed performed by any Washington policeman in line of duty during the impending fortnight.

Mr. Crull has planned to honor the member of the force who performs the most meritorious deed by giving him, as a reward, a week's outing at Virginia Beach, Va., with all expenses paid for two, including round-trip fare on the S. S. District of Columbia, of the N. & W. S. S. Co., and a week at the Martha Washington Hotel at the ocean resort.

Every citizen of Washington is urged to be on the alert for any deed by an officer they deem worthy, and to write a brief description of it to the management of the Fox, together with the name of the officer or the number of his shield.

A committee of prominent citizens will weigh the evidence and make their award on, or immediately after, April 7, the date the contest—if that is what it is—will close.

I am led to believe that the marking of parked cars will not count!

Graf Zeppelin Starts Trip Back to Germany

Pernambuco, Brazil (Saturday), March 26 (A.P.).—The German dirigible Graf Zeppelin left Pernambuco at 12:58 a. m. today on a return flight to Friedrichshafen, Germany.

It came here Wednesday on the first of a series of trips between the two ports scheduled for this year.

WASHINGTON PRODUCE

BUTTER—One-lb. prints, 26; tubs, 25.

POULTRY—Alive: Turkeys, young toms and hens, 22@26; old toms, 15@18; spring broilers, 22@24; Leghorn, broilers, 20@21; winter chickens, 18@20; hens, 15@17; Leghorn hens, 14@15; capons, large, 24@26; small, 20@23; roosters, 10; keats, young, 45@50; old, 25@30. Dressed: Turkeys, old toms, 18@21; young toms and hens, 25@29; winter chickens, 21@23; Leghorn broilers, 23@24; spring broilers, 25@27; hens, 18@20; Leghorn hens, 17; capons, large, 27@29; small, 23@26; roosters, 13; keats, young, 60@70; old, 30@40.

EGGS—Hennery, 15; current receipts, 14.

MEATS—Beef, prime, 14; good, 13; veal, top, 14; medium, 16; pork loins, 12@14; lamb, top, 18; medium, 17; fair to medium, 16; fresh hams, 15; smoked hams, 17; strip bacon, 17; lard, bulk, 7; package, 7½; compound, 7.

LIVE STOCK—Hogs, light and medium 4.25@4.85; heavy, 4.00@4.50; pigs, 4.00@4.75; calves, 4.00@6.00; lambs, 4.00@8.00.

FRUITS.

STRAWBERRIES — Florida, 36-pint crates, various varieties, 15@20 per pint; pony refrigerators, 30@40 per quart.

ORANGES—Florida, boxes, 3.25@4.50.

LEMONS—4.00@4.50.

GRAPEFRUIT—Florida, boxes, all sizes, 2.00@2.75.

PEARS—3.50@4.50.

ALLIGATOR PEARS—3.00.

PINEAPPLES—4.00@4.40.

BANANAS—1.00@2.00.

LIMES—Per 100, 2.00.

RHUBARB—Hothouse, 75@1.00.

PLUMS—1.50@2.00.

NECTARINES—2.50.

CRANBERRIES—4.50.

APPLES—Bushel baskets: Virginia Staymans, U. S. No. 1, 1.25@1.50; Delicious, U. S. No. 1, 1.25@1.50; Black Twigs, U. S. No. 1, 1.00@1.25; Pennsylvania, Baldwins, U. S. No. 1, 90@1.00. Barrels: Virginia Yorks, U. S. No. 1, 2.00@2.25. Boxes: Washington, medium to large sizes, Delicious, extra fancy, 2.25@2.50; ripe, 2.00; Romes, fancy, 1.45@1.60.

VEGETABLES.

TOMATOES—Florida, 6s, green, ripes and turnings, wrapped, 3.25@3.50; fair quality, 2.50@3.00; poorer, 1.00@2.00; lug boxes, ripes and turnings, wrapped, 6x6 and larger, 2.00@2.75; poorer, 1.00@1.50.

SNAP BEANS—Florida, bushel hampers, green, flat type, wide range in quality and condtion, few best, 4.50; fair condition, 3.50@4.00; poorer, 2.50@3.00; very poor condtion, low as 75.

LIMA BEANS—Florida, bushel hampers, 4.50@5.50.

PEPPERS—Florida, 1½-bushel crates, U. S. No. 1, green, large size, 3.50@4.00; wasty, 50@1.00; medium size, 2.50.

SQUASH — Florida, bushel hampers, white, wrapped, 2.50@2.75.

CUCUMBERS—Florida, express receipts, bushel hampers, U. S. No. 1, 4.00@4.50; U. S. No. 2, 1.75@2.50.

CAULIFLOWER—California, pony crates, 1.75@2.00.

COLLARDS — Virginia, bushel baskets, 50@65.

OKRA—Cuba, 6-basket crates, 6.00.

PEAS—Mexico, 45-lb. crates, Telephones, 5.25.

EGGPLANT—Florida, 1½-bushel crates, 2.75@3.50.

KALE—Virginia, bushel baskets, 40@50.

CARROTS — Texas, Western lettuce crates, bunched, 3.75@4.00.

SPINACH—Texas, bushel baskets, Savoy type, 1.15@1.25.

TURNIPS—Georgia, crates, 2.00; nearby sections, bushel baskets, 50@75.

SWEET POTATOES — Eastern Shore Maryland, bushel hampers, Jersey type, U. S No. 1, 40@75. Maryland, Anne Arundel County, bushel hampers, Jersey type, U. S. No. 1, 65@75.

BEETS—Texas, western lettuce, crates, bunched, 2.75@3.00; ½ western lettuce, crates, ordinary quality and condition, 75@1.00.

CABBAGE—New stock: Texas, crates approximately 80-lb. net, flat type, 4.00@4.25. South Carolina, 1½-bushel hampers, Pointed type, 2.00@2.25.

CELERY—Florida, 10-inch crates, individually washed and precooled, 3 to 8 dozen, 3.50@4.00. California, ½ crates, individually washed and precooled, 5-7 dozen, 4.00@4.25.

LETTUCE — California, crates, Iceberg type, 4-5 dozen, 3.00@3.25. South Carolina, 5-peck hampers, Big Boston type, 1.25@1.50.

ONIONS—50-lb. sacks, Yellows, U. S. No. 1, Ohio, Indiana and Michigan, 3.50@4.00. New York, 3.00@3.50.

POTATOES—Old stock: Maine, 150-lb. sacks, Green Mountains, U. S. No. 1, 1.90@2.00. New York, 150-lb. sacks, Round Whites, U. S. No. 1, 1.75@1.85. New stock: Florida, double head barrels, Spaulding Rose, U. S. No. 1, 5.25@5.50.

NEW YORK.

BUTTER—Receipts, 12,792; steady; unchanged.

CHEESE—Receipts, 106,777; steady; unchanged.

EGGS—Receipts, 24,448; steady; mixed colors, unchanged; other grades unchanged.

DRESSED POULTRY — Weak; fowls, fresh, 16@22; frozen, 15@22.

LIVE POULTRY—Irregular; chickens by freight, 17; broilers by freight, 23; express, 18@27; fowls by freight, 15@18; express, 12@18; turkeys by freight, 20@27; express, 16@30.

FOREIGN EXCHANGE.

New York, March 25 (A.P.).—Foreign exchange irregular; Great Britain in dollars, others in cents.

Great Britain—Demand, 3.69¾; cables, 3.70; 60-day bills, 3.68¾.
France—Demand, 3.92; cables, 3.92⅛.
Italy—Demand, 5.17½; cables, 5.18.
Belgium—Demand, 13.92½.
Germany—Demand, 23.79.
Holland—Demand, 40.25.
Norway—Demand, 19.74.
Sweden—Demand, 20.09.
Denmark—Demand, 20.49.
Switzerland—Demand, 19.29½.
Spain—Demand, 7.53.
Portugal—Demand, 3.35.
Greece—Demand, 1.28¾.
Poland—Demand, 11.30.
Czechoslovakia—Demand, 2.96¾.
Jugoslavia—Demand, 1.78.
Austria—Demand, 13.99.
Roumania—Demand, .59¾.
Argentina—Demand, 25.73.
Brazil—Demand, 6.31½.
Tokyo—Demand, 32.19.
Shanghai—Demand, 32.50.
Montreal—Demand, 89.50.
Mexico City (silver peso)—Demand, 36.00
Mexico City (silver peso)—Demand, 36.00.
Note—Demand rates are nominal.

GIRL RESERVE CLUBS TO OFFER OPERETTA

"The Pied Piper of Hamelin" to Be Given Next Week at Y. W. C. A. Hall.

More than 80 girls in the various Girl Reserve Clubs of the high schools of the Capital City and nearby Virginia will take part in the forthcoming presentation of the Spring operetta "The Pied Piper of Hamelin," which the Girl Reserves of the Young Women's Christian Association will stage at Barker Hall, Seventeenth and K streets, Thursday afternoon and Friday night, and Sautrday afternoon, under the supervision of the Girl Reserve Committee of the Y. W. C. A.

Girl Reserves from Central High School, appearing as Night Wind Sprites, are Margaret Smith, Nancy Brock, Jessie Redfield, Clara Tarbett, Thelma Carey and Lorriane Shives. Helen Foley, of Eastern High School, will be the Night Wind.

Eastern High School Reserves will be the Music Box group, including Dorothy Chase, Elaine Chase, Louise Cruitt and Jane Ward.

From George Mason High School, Alexandria, Va., will come Helen Carter, Mary Jane McCreham, Gladys Caswell, Mary Elizabeth Ward, Alice Haley and Clara Divine, appearing as The Corporation.

The clowns will come from McKinley High School, and will include Ellen Jones, Bobbie Boyd, Josephine Stoulil and Isabel Hamilton.

The Children's Chorus will be Virginia Wakeman, Dorothy Whitney, Fay Brennerman, Marty Colmetz, Mary Gore, Mary Jane Frazier, Marcia Nelson, Martha Brittain, Barbara Buker, Eileen Weltner, Peggy Anthony, Sugar Colmetz and Sylvia Staves, and they all come from grade schools in the city.

The Girl Reserve Glee Club, which will participate as the Chorus of Citizens, comprises Marjorie Allen, Elsie Barber, Barbara Brothers, Faith Carlson, Barbara Caton, Verona Geraci, Yolanda Geraci, Eleanor Kenderdine, Lucille Lippert, Margaret Lum, Evelyn Padgett, Nancy Percival, Polly Sniffen, Ruth Stone, Lesta Wakeman, Betty White, Ethel Whitlow, Polly Wrightson, Mary Hefferman, Mary Trader and Charlotte Nicholson.

Indian Seer on Way To Form U. S. Cult

Parsee, Called "God-Man," Will Crusade Against Religious Bars.

Bombay, India, March 25 (A.P.).—Meher Baba, the Parsee seer whose followers call him the "God-Man," left today for the United States to make the Americans realize the "infinite state" which he has enjoyed since he first saw the divine light many years ago.

He discussed his crusade with the Associated Press correspondent but he did not speak a word, for he took a vow of silence eight years ago. Instead, he answered questions by writing on a blackboard. He will break his vow, he wrote, when he gets to Harmon, N. Y., to establish a spiritual retreat something like that which Mahatma Gandhi maintains in India.

There he intends to break down all religious barriers, destroy American materialism and amalgamate all creeds into a common element of love.

FILM TIME TABLES

Feature pictures are presented on the following schedules at the theaters named:

Earle—"Alias the Doctor," at 11:30 a. m., 1:55, 4:45, 7:30 and 10:05 p. m. Stage shows at 12:50, 3:40, 6:30 and 9 p. m.

Fox—"Careless Lady," at 11:10 a. m., 1:38, 4:27, 7:16 and 10:05 p. m. Stage shows at 12:33, 3:22, 6:11 and 9 p. m.

Columbia—"Tarzan, the Ape Man," 10, 11:50 a. m., 1:50, 3:45, 5:40, 7:35 and 9:35 p. m.

RKO-Keith's — "Girl Crazy," at 10:10 a. m., 12:27, 2:44, 5:01, 7:32 and 9:56 p. m. Stage shows at 11:31 a. m., 1:48, 4:05, 6:36 and 9 p. m.

Palace—"Are You Listening?" at 11 a. m., 1:05, 3:15, 5:25, 7:40 and 9:50 p. m. Stage shows at 12:15, 2:25, 4:35, 6:50 and 9 p. m.

Rialto—"Cohens and Kellys in Hollywood," at 11:40 a. m., 1:40, 3:40, 5:40, 7:40 and 9:40 p. m.

Metropolitan — "Explorers of the World," at 11:29 a. m., 1:31, 3:33, 5:34, 7:35 and 9:38 p. m. Harold Noice in person at 12:31, 2:33, 4:35, 6:36 and 8:37 p. m.

Tivoli—"The Unexpected Father," at 2, 4:10, 6:15, 8 and 9:50 p. m.

Ambassador—"The Gay Caballero," at 2, 4:10, 6:10, 8 and 9:50 p. m.

GO WEST
This Coming July for Your Vacation Trip

$31.95 Cut in Railroad Rates to California, this summer enables me to make the Lowest Price in years for my 39-Day Personally Conducted Vacation Tour of the West, leaving Washington July 2.
Also reduced rates on my Two 16-Day Yellowstone Park Trips leaving July 2 and August 12.
For details of my Tours address
E. R. ROCHESTER TOURS
910 District National Bank Bldg., or Chesapeake & Ohio Ticket Office.

Every financial requirement is provided by the complete service of
THE WASHINGTON LOAN AND TRUST COMPANY
F St. at 9th — 17th St. at G

Bright as a new dollar!
ONE DOLLAR
ANY CAR PAINTED $15
Two or more colors. All paint SPRAYED on... exterior and interior. A job that will convince the most skeptical.
A real $40 to $60 job with Sherwin-Williams finest lacquers.
HOFF'S BRAKE SERVICE

AMUSEMENTS — PHOTOPLAYS.

RIALTO Now! Special EASTER PROGRAM
CHILDREN ANYTIME 10¢
Happy Easter! from "Bunny" COHEN and "Chic" KELLY Hollywood's Funniest "Eggs"

1932'S LAUGH RIOT — WITH ALL THE NUTS IN HOLLYWOOD
GEORGE SIDNEY—CHARLES MURRAY "COHENS & KELLYS in HOLLYWOOD"
Added Attractions! BABE RUTH in "PERFECT CONTROL" — OSWALD the LUCKY RABBIT — Slim SUMMERVILLE in "The EYES HAVE IT"

WARNER BROS. THEATRES
EARLE
TODAY
He Lived a Lie to Save Another!
RICHARD BARTHELMESS
in First National's 'ALIAS THE DOCTOR'
WITH MARIAN MARSH
On the Stage
ROSETTA DUNCAN
YORKE AND KING
and Other Acts
25c TO 1 P. M.

METROPOLITAN
NOW
A Thrill Hunt to Six Wild Countries With
SIX NOTED EXPLORERS
"EXPLORERS OF THE WORLD"
HAROLD NOICE
Director and Noted Explorer
IN PERSON
BENNY RUBIN COMEDY
25c TO 1 P. M.

Loew's STELLA EASTER SHOW
LOEW'S PALACE THEATRE OF THE STARS
Now Playing
The WISE CRACKER'S FIRST DRAMATIC HIT!
ARE YOU LISTENING? M-G-M PICTURE
with WILLIAM HAINES
MADGE EVANS NEIL HAMILTON
Stage "CUBAN HOLIDAY" with 35 PEOPLE 35
CAPITOL THEATRE N.Y. REVUE
Starts FRIDAY JEAN HARLOW in person! AND ON THE SCREEN "The BEAST of the CITY"

NOW PLAYING TOPPING THE THRILLS OF "TRADER HORN"
TARZAN The APE MAN
with JOHNNY WEISSMULLER MAUREEN O'SULLIVAN
M-G-M PICTURE
LOEW'S COLUMBIA THEATRE OF THE STARS
DOORS OPEN 9:45

25c to 1 P.M. 35c to 5:30 FOX
FASCINATING JOAN BENNETT in "CARELESS LADY" WITH JOHN BOLES
CYCLONIC EVA TANGUAY
In Fanchon & Marco's "Stars of Yesterday" Idea
BILLY KENNEY Washington's Minstrel Star
Geo. Washington University Mixed Chorus of 85 Voices

KEITH'S
5 De Luxe Shows Today
Doors Open 10 A. M.
WHEELER & WOOLSEY
and Star Cast
"GIRL CRAZY"
George Gershwin Music
Plus RKO Vaudeville featuring JACK WHITING
Coming "YOUNG BRIDE"
Stage—ROXY GANG

PLAYS.

WASHINGTON AUDITORIUM LAST DAY
TODAY—LAST 2 TIMES
Matinee, 50c to $2.50
Tonight, 50c to $3
GEORGE WHITE'S "SCANDALS"
Rudy VALLEE—Willie & Eugene HOWARD
Everett MARSHALL Ray BOLGER
Ethel Barrymore COLT—GALE Quadruplets

NATIONAL Week Com. Tomor. Nite
Matinees Wed. & Sat.
VIVIENNE SEGAL and CHARLES PURCELL
In Oscar Straus' Famous Operetta
The Chocolate Soldier
Nites, 50c to $2.50. Wed. Mat., 50c to $1.50. Sat. Mat., 50c to $2.00
SEATS NOW SELLING

NEXT WEEK SHUBERT BELASCO MATINEES THURS. & SAT.
Professional Players' sixth and final offering of second subscription season.
Olivia Bows to Mrs. Grundy
A NEW COMEDY by Roland Bottomley
with JANET BEECHER
SEATS NOW. EVES., 50c to $2.50
Thu. Mat., 50c to $1.50. Sa. Mat., 50c to $2

BURLESQUE.

GAYETY NOW PLAYING
LAST CHANCE TODAY TO SEE
BLACK & WHITE REVUE
70—PEOPLE—70

SHIP AND TRAVEL VIA THE ROUTE OF THE SUNSHINE SPECIAL to TEXAS MEXICO

MISSOURI PACIFIC LINES
"A SERVICE INSTITUTION"
F. E. PENNINGTON
General Agent
929 Nat'l Press Bldg.
Nat'l 2922
Washington, D. C.
MISSOURI PACIFIC STAGES
Auxiliary to Missouri Pacific Railroad

WESTINGHOUSE VACUUM CLEANER
1 Large Cleaner
1 Hand Vac. Cleaner (with moth sprayer)
Both for $47.00
EDGAR MORRIS SALES CO.
1305 G St. NW. National 1031

DOCTORS Recommend CHAMBERS Ambulances
Clean, Fresh and SANITARY
Charges Lowest in City
$4.00 Any Place in D. C.
Phone or write your address. We will send you a beautiful catalogue on How We Do It.
Call Col. 0432

COMING!
Wednesday, March 30, 8 P. M.
ORCELLA REXFORD

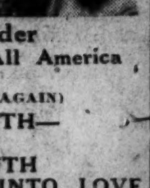

The Mental Radio Wonder
The Amazing Woman Who Set All America and Europe a'Talking
(AND THEY ALL WANT HER BACK AGAIN)
SHE TURNS SICKNESS INTO HEALTH—
POVERTY INTO RICHES
OLD AGE INTO YOUTH
LONELINESS INTO LOVE
Hear—7 Free Lectures on
MENTAL RADIO
The Most Amazing Power in the World Today
National Press Club Auditorium
14th and F Sts. N.W. Washington, D. C.
March 30, 31, April 1, 2, 3, 4—8 P. M.
ADMISSION FREE

THE SATURDAY FOOD AND HOME ECONOMICS PAGE

Appearing Each Week in The Washington Post

WINNER ANNOUNCED IN EASTER PRIZE

Most Appealing Menu Sent In by Mrs. Tolson; Other Winners.

Many housewives sent in Easter menus in the special contest for the Saturday Food Page of The Washington Post.

The prize, a book, is awarded to Mrs. Hattie P. Tolson, 3646 Park place northwest, for the following menu:

Heintz's Cream of Tomato Soup (Sanitary)
Saltines
Roast Turkey With Oyster Dressing (Sanitary)
Boiled New Potatoes (Sanitary)
Peter Pan Corn Pudding (Sanitary)
Creamed Fresh Peas on Toast (Sanitary)
Deviled (Sanico) Egg Salad
Hot Biscuits (Washington Self-Rising Flour)
Land o' Lakes Butter (Sanitary)
Sliced Hawaiian Pineapple (Sanitary) served with Betty Crocker Cake (Sanitary)
Swing's Town Club Coffee

The winners of the customary weekly book prizes and honorable mentions are:

EASTER BREAKFAST WAFFLES.
(Awarded Book Prize.)

2 cups Washington Self - Rising Flour
2 eggs
1 cup milk
½ cup melted butter
2 tablespoons sugar
½ cup crushed pineapple (drained)

Sift, then measure the flour, add the sugar. Beat the egg yolks, add the milk, then add to dry ingredients. Beat until smooth, add melted shortening and pineapple. Stir to blend well, then fold in the stiffly beaten egg whites and bake in the usual way.

Mrs. M. EULA KENDRICK.
1109 Carlin drive, Ballston, Va.

EASTER HAM.
(Awarded Book Prize.)

8 lbs. fresh or smoked ham (Sanitary)
3 lbs. kale
2 cups sliced onions
Leaves and top of one bunch of celery
Salt and pepper

Boil ham half an hour, take out of water and let cool. Clean kale and celery, pour boiling water over and let stand till leaves are all withered. Cut kale and celery up so it is easy to handle, mix with onions. Take sharp butcher knife and stab the ham to the bone in miscellaneous places all over, the stabs being from one-half to one inch apart. Then stuff each stab with the kale, celery and onion mixture. Sew ham up in tight fitting bag or cloth and boil in fresh water till well cooked. This is very good served hot or cold and the green mixed through the pork looks very attractive.

MRS. LLOYD CHAVEZ.
833 Longfellow street northwest.

SANITARIUM BRANULETTES.
(Honorable Mention.)

1 cup cooking molasses (Brer Rabbit)
1 teaspoon soda
¾ teaspoon salt
2½ cups sweet milk
2 cups white flour (Sanico)
4 cups bran (Pillsbury Health Bran)

Stir the soda and salt into the molasses till it is light and foamy. Add 1 cup flour and stir well. Add the remaining flour and the 4 cups bran alternately with the milk. This mixture will appear to be a little thin but do not add any more flour or bran. Bake in well-greased gem tins in a moderate oven. This quantity makes from 20 to 22 branulettes, according to size of tins.

MRS. E. E. LAMPHIER.
3126 Ash street, Mount Rainier, Md.

EASTER EGG SALAD.
(Honorable Mention.)

Hard cook eggs, allowing one to each person to be served. Remove yolks, and while hot mash with 1 teaspoonful melted butter to each yolk, and season with salt and pepper to taste. Add mayonnaise to soften so mixture can be formed into balls the size of an egg yolk. Take white cream or cottage cheese, salted to taste and thinned with cream so it can be molded around the yolk ball until it is the size and shape of an egg. Wrap around the center of this egg a strip of pimiento ¾ inch wide. Over the rest of the egg press in thin slices of stuffed olives to make it look like a dyed egg. Shred lettuce, toss in French dressing, make nests on the salad plate, put an egg into each nest, dot around with mayonnaise and sprinkle over all a little paprika. Serve very cold.

KATHERINE RICKARD.
Care of 1008 Spring road northwest.

EASTER SALAD.
(Honorable Mention.)

6 slices pineapple
6 canned half apricots
1 gill whipping cream
¼ cup mayonnaise
¼ pound American cheese, grated
Paprika

Place a slice of pineapple on a leaf of lettuce. Fill the center of pineapple with grated cheese. Combine mayonnaise with whipped cream and cover the slice of pineapple and cheese with this mixture.

Drain apricots thoroughly and place one piece, rounded side up, in the center of each serving of salad. Sprinkle on a little paprika and you have an Easter salad that looks identical to a poached egg.

The Homemaker

By NANCY CAREY

Wishes All a Happy Easter.

IT is my hope that tomorrow may be a day of shining glory, warm, and as clear as the bells which will peal from the church towers of the world. Then may we wear the new bonnet as we go forth to worship. A new bonnet for Easter seems to be a tradition dating back beyond the first ones we remember. For me those first bonnets to remember, those worn by grown-ups, of course, still cause wonder in my soul.

How, I still ask myself, did even six ornate and long hatpins keep them perched upon those vast pompadours? Just why, on an Easter Sunday rife with early spring breezes, didn't they sail out across the plains as do the aircraft of our present era? May I wish you a happy holiday surrounded by those who are your own? My girls of the institute join me in saying, "a happy Easter to you."

And now the last of our plans and your recipe for Swedish cookies, M. B. G.

Pineapple Canape.

Cut thin slices of bread in fancy shapes. Spread with whipped cream mixed with shredded pineapple and cottage cheese. Sprinkle with chopped nuts.

Baked Virginia Ham.

Soak the ham overnight in cold water, if desired. Put in large pot, cover with hot water and add one-half pint of molasses and a pint and a half of cider, a small onion, a bay leaf and a teaspoonful each of paprika and ground cloves. Bring to a boil and simmer, allowing 20 minutes to the pound, with 15 or 20 minutes added to this time if ham is large. Allow the ham, when cooked, to cool in the same water, then remove the outside skin, place in a roasting pan, sprinkle with brown sugar and stick whole cloves in the ham at intervals. Place in pan one cupful of nonalcoholic sherry or water, and bake for half an hour in a hot oven, basting frequently. It is best to buy the large end of the ham when less than a whole ham is required, as the smaller end has more bone and gristle in proportion to the meat. If a part of a ham is used with this recipe, the seasoning should be reduced accordingly. Be careful not to let the ham boil, as in the simmering lies the secret of its delicacy and flavor.

Baked Celery and Sweet Potatoes With Maple Sirup.

1 stalk celery—cut in pieces
4 sweet potatoes
1 cup maple sirup
3 teaspoons butter
Salt and pepper to taste.

Boil the celery and sweet potatoes separately in salted water for about twenty minutes. Drain off the water. Peel and slice the potatoes. Place celery, potatoes, butter and seasonings in a baking dish. Pour over them the maple sirup. Bake in a moderate oven for about twenty minutes and serve hot.

Cabbage, Apple and Nut Salad.

Cut cabbage and apples into fairly small pieces and combine them in equal quantities. Add a few chopped walnuts, mix with well-seasoned mayonnaise and serve on crisp yellow lettuce leaves.

Swedish Cookies.
(For M. B. G.)

1 cup shortening
1 cup sugar
1 egg yolk
½ teaspoon salt
1¾ cups flour
1 teaspoon almond extract

Cream shortening and sugar, add egg yolk and flavoring. Sift in flour gradually. Chill batter and put through pastry tube in desired shapes. The cookies may be brushed with egg white and sprinkled with sugar or chopped nuts before baking. Bake in moderate (350 degrees) oven for about fifteen minutes.

THE WEIGHT GUIDE.

Indicating the Normal Caloric Value of Food Required for Dinner by the Average Woman.

For individual assistance, write to Nancy Carey, sending a stamped, self-addressed envelope, and give age, weight, height and habits of life.

Dinner Allowance, 1,100 to 1,300 Calories Approximate Measurement.

	Calories.
Tomato-juice cocktail, one cup.	100
Broiled steak, with onions, one slice	250
Mashed potatoes, one-half cup.	100
Green peas, one-half cup	50
Molded beet salad, with mayonnaise	200
Rolls, two	200
Butter, one tablespoon	100
Open apple pie, one piece	175
Coffee—Cream, one tablespoon, and sugar, one teaspoon	45
Total calories	1,220

Reduced (to Lose Weight).

Dinner Allowance, 700 to 800 Calories, Approximate Measurement.

	Calories
Tomato-juice cocktail, one cupful	100
Broiled steak (lean) with onions, one slice	250
Green peas, one-half cupful	50
Molded beet salad (mineral oil dressing)	100
Open apple pie, one piece	200
Coffee, clear	...
Total calories	700

Answers to Readers.

Dear Miss Carey: I have been told to eat plenty of fruit and vegetables in order to reduce, and now I find that apples, oranges, pears, etc., are equal in caloric value to potatoes. Will you please explain to me why they are recommended while potatoes and bread are taboo? Thank you. SARA.

First of all, Sara, you must understand that potatoes and bread are not "taboo" in a reducing diet. Both are excellent foods and, provided care is taken to keep within the caloric allowance indicated to lose weight, no harm can come from their use, no upsetting of any well-planned diet regimen. The important thing is to eat moderately at all times. If this were done there would be no need for this little column of ours. The problem of controlling weight successfully would be for the most part solved.

However, the reason why bread and potatoes have always been considered "fattening" and the whole cause of overweight is no doubt because of the frequency with which they are included in the average diet. Liked by most everyone, they furnish energy and many other excellent food properties at comparatively small cost. The danger, then, has been not in the foods themselves but in the amount used, also to a too-liberal use of butter with them. I admit a nice, big, mealy baked potato with a generous piece of butter on top is all that it is intended to be—appetizing and good for you, but those overweight had best forget about the butter or take only a little, and be sure to eat the skin. That is where fruits have an advantage over more concentrated foods. Eaten raw and, when possible, with the skins, they not only are equally nutritious but tend to satisfy the appetite much more readily. And, after all, that is what one on a diet to reduce weight must do—satisfy his appetite, but for the most part with the fruits and vegetables which furnish the necessary bulk.

Nancy Carey

(Copyright, 1932.)

Shelled lima beans at 35 cents a pint are out of the prohibitive class right now, in view of their usually low price for this time of year and in view of the fact that one is willing to allow a little more for the Easter dinner cost than for the usual Sunday dinner's expense budget.

PINEAPPLE CAKE RECIPE WINS $5

Post Award Goes to Miss Alice Kerfoot; Formula for Dessert.

Upside-down or rightside-up, pineapple cake is an excellent dessert.

This week's Post $5 recipe award was won by an entry named "upside-down pineapple cake." It seems that it is made upside-down and comes out rightside-up or vice versa.

But disregarding discussion concerning which side is up, upside-down pineapple cake seems to be a worthy oven product. The formula was submitted by Miss Alice Kerfoot, of Riverdale, Md.

To be eligible for the weekly prizes awarded by The Post, recipes must use some product advertised on the Saturday food page of The Post. Miss Kerfoot's recipe follows:

2-3 cup Sanitary butter (Sanitary Grocery Co.)
1 cup sugar (Sanitary Grocery Co.)
2 Sanico eggs (Sanitary Grocery Co.)
2½ cups Sanico flour (Sanitary Grocery Co.)
3 teaspoons baking powder
½ teaspoon salt
1 cup milk
1 teaspoon vanilla
4 tablespoons Sanitary butter (Sanitary Grocery Co.)
1 cup sugar (Sanitary Grocery Co.)
1 can Honey Dew Ripe Hawaiian Pineapple (Sanitary Grocery Co.)
Sweetened whipped cream

Cream butter with sugar and add beaten eggs. Mix flour, baking powder and salt. Add between additions of milk. Flavor with vanilla.

Grease the sides of a baking pan and melt four tablespoons of butter in it. Sprinkle sugar over it and arrange drained pineapple so as to make a complete layer. Add cake dough and bake to a rich shade of brown.

Empty onto a large platter. When cold slice in small portions and serve with whipped cream.

A clever Easter gift from guests to the hostess at an Easter dinner is the marmalade in attractive jars for 25 cents that the Meanderer saw in one market. The jars are decorated with a silver deposit pattern. For another quarter the seller of the marmalade will give you a marmalade dish, also a top for the silver and glass jar in the jet black china so popular now. So for 50 cents one gets the marmalade, a marmalade dish and a potential marmalade jar.

Market Meanderings

By MILDRED REED BUNDY

Always the Meanderer finds the flowers in the markets a powerful counter-attraction to the foods. Sometimes she lingers a long time among them and then hurries through her duties as inspector of foods for the body. During this Easter season, probably more than at any other time in the year, flowers have a particular appeal, signifying the end of winter, as well as the sacred meanings that flowers help the church convey.

This year, more than for many years, the florists' spring blooms attract with double strength, for those in the home gardens have been blighted by snow, ice and unrelenting winds. In Washington's gardens daffodils and other bulb plants had begun to bloom before the delayed winter burst down upon them. So the few stunted flowers, with some of their petals discolored that we are able to cut from the garden, are rivalled strongly by the perfect blossoms that have had hot-house protection. So, as you fill your market basket today for your very special Easter dinner, Mrs. Housewife, you'll deeply enjoy the masses of spring flowers with their heavy fragrance everywhere among the foods, and you will find it hard to choose among the arrayed loveliness of bright-colored little flowers asserting themselves under the white, dominating beauty of the Easter lilies.

Where did the idea of having ham for Easter originate? That isn't at all clear to the Meanderer. But it is clear that on the menu in many homes ham is the main dish of the Easter feast. Ham, as the thrifty housewife knows, has been an economical meat choice for months. One might expect that with the Easter demand the price would be much higher. This is not true, however, a meat marketer who has watched all such developments for many years told the Meanderer. Hams for Easter should sell for well under 20 cents a pound. Last year Easter hams were nearer 25 cents a pound than 20 cents.

"The Easter hams have been on order for weeks by the meat dealers," the Meanderer's meat market friend explained. "So with all the orders placed and prices set, there will be no startling advance in price. Probably the low mark of 15 cents we've had for some weeks will rise a little, but it is safe to say that for under 20 cents a pound you can buy a nice Easter ham."

"Which part of the ham would you buy, if your family is small and not fond enough of ham to warrant buying a whole ham?" the Meanderer asked the marketer, voicing a question that probably perplexes many housewives. "Depends on the kind of slices you want from it," the dealer said. "While the butt end of the ham has a rounder, better appearance on the table, it doesn't slice so well as the shank end. The shank bone is smaller and less difficult to cut around than is the bone at the butt end. For my part I'd choose the shank end." All that in favor of the shank, after years of positive opinion on the part of the Meanderer that the butt end of the ham is the best buy! So much, then, for the shanks and other divisions of ham. That's not very important anyway. The taste is the thing, and all parts of the ham taste alike. It may taste pretty monotonous, too, before it's used up, unless the housewife is thoughtful enough to buy some other meats to give variety to the Easter week meat menu.

Since ham may be kept safely for a long time in a cool place, there is no need to bore the family by serving it continuously. There are ways, too, of putting different touches to its serving each time—ham with different accessories, one might say. If you are one of the fortunate and thrifty purchasers of the sliced pineapple bargains of the last week or so, you probably are planning to use the very good combination of ham and pineapple. Horseradish sauce, made by combining horseradish with whipped cream or whipped evaporated milk, is an excellent accessory for the ham, and certain to please the masculine appetite. Fried bananas and current jelly with ham, sound tantalizing and are suggested for Easter by some experts in cooking hams.

The Bureau of Home Economics of the Department of Agriculture has published two leaflets which contain information on cooking ham. One is Leaflet No. 45, Pork in Preferred Ways, and the other is Leaflet No. 81, Cooking Cured Pork.

In the same breath with ham one should speak about eggs. At least, eggs belong rightfully on many hot menus; particularly breakfast menus, of course. Ham may be on the Easter breakfast menu, rather than on the dinner schedule. Then, of course, eggs come into one of their most important accompanying duties. And the cheering news that Easter is not likely to see a jump in the price of eggs is straight from a reputable dealer in one of Washington's big wholesale markets! He says that 18 cents a dozen, or two dozen eggs for 35 cents, is a fair retail price for eggs today. Many farmers are receiving but 12 cents a dozen from the wholesale egg buyers, so that the retail dealer, in all fairness, stays under the 20-cent mark on the dozen.

Asparagus should not be an impractical choice for the Easter dinner. This week the Meanderer found bunches of asparagus, thick, tender stalks, too—for 30 to 35 cents a bunch. The bunches weigh approximately a pound, sometimes a little more. For this season that is a reasonable price, indeed, considering that the asparagus comes all the way from California.

OUR DAILY FOOD

By COLONEL GOODBODY

VANILLA, OUR FAVORITE FLAVORING EXTRACT.

DO men like the odor of vanilla better than women do, or vice versa? That may sound like a foolish question, but it's a question than can be answered. Somebody asked several hundred men and women what odors they like best. And the answer shows why vanilla is of such supreme importance in the everyday business of cooking.

The women liked the odor of vanilla better than did the men. But only a little better. In a long list of odors, vanilla was a prime favorite with both men and women. What happened was that these several hundred men and women were asked to list 55 different odors, in the order in which they liked or disliked them. The men listed vanilla as No. 13; the women list it as No. 10.

Coffee was high up on both men's and women's lists. The aroma of coffee is apparently a sure-fire hit with both men and women. Chocolate, too, is a favorite with both. Curiously, women like the odor of apple and the odor of vanilla equally well. Men put the apple odor even higher, before vanilla, making it run neck and neck with peppermint. Other favorites with men are orange, strawberry, raspberry, pineapple, lemon, maple, cantaloupe, cinnamon and peach. But women apparently like the odors of strawberry and raspberry considerably better than men do.

However, according to this test, the men's real favorite, among all odors, is the smell of pine trees.

That doesn't surprise me. There's something decidedly appealing about the scent of pine needles. I always associate it with a crackling fire out in the woods, and juicy broiled steak, and fragrant hot coffee. I believe I'd place the odors of pine and coffee at the top of my list.

Flavoring extracts certainly do tempt the palate, both as to perfume and taste.

You know what a difference a touch of vanilla makes, in a cake, a pudding, a milk drink—in whipped cream—in cocoa, or in fact anything made of chocolate—or in a dish like tapioca.

Pure extract vanilla, of course, is made from vanilla beans, which come from a certain variety of orchid, almost the only one of the hundreds of species of orchids that is prized for something besides its beauty as a flower. The soft brown vanilla beans are put in a sort of giant percolator, and alcohol runs through them and takes out the flavor and aroma—just as the flavor and aroma are percolated out of coffee, at breakfast. There is some water in vanilla extract also—and perhaps a bit of sugar.

The real secret of making fine vanilla lies in selecting the best beans, and in blending the percolated extract from beans of different kinds. Some beans give a mild, some a strong extract. The vanilla expert, who is much like a perfume expert, blends them together until he gets just the combination he considers perfect. The pure vanilla extract you use may be a blend from three kinds of beans—beans from Mexico — beans from Tahiti — and beans from Bourbon, a picturesque island in the Indian Ocean, near Madagascar. Making this pure vanilla extract takes a long time; and after it is made, it is aged in wood.

So pure vanilla always costs more than the imitation flavor, which can be made in a very short time, with an artificial flavor and color.

And, by the way, that flavor, vanilla, that's used all over the earth today, is another one of America's gifts to the world. The plants first grew in Mexico, and the native Mexicans were the first to use vanilla. The name, in fact, is a Mexican word—it means "little pod"—from the bean-pods.

SANITARY GROCERY CO. (Inc.)
LOW PRICE LEADERS — WHERE QUALITY COUNTS
ALSO OWNING AND OPERATING
PIGGLY WIGGLY
These Prices Effective in Washington and Vicinity

NOW OPEN
A Beautiful New De Luxe
SANITARY FOOD STORE
802 "K" N.W.

Easter Values!
Here are some big values—the first eight, today only, at these prices.

PALMOLIVE SOAP	4 cakes	25c
ARGO SALMON	2 cans	45c
LIPTON'S TEA	¼ lb. 22c	½ lb. 41c
CANADA DRY OR CLICQUOT CLUB	2 bots.	27c
SUNBRITE CLEANSER	3 cans	11c
FREE OXYDOL	Buy a large 21c package and get regular 9c package FREE.	
FREE CHIPSO	Buy a large 22c package and get regular 9c package FREE.	
SMOKED HAMS	lb.	15c
POUND SLICED BACON		15c
SANICO FRESH EGGS	Carton of 12	19c
BREAKFAST EGGS	Carton of 12	27c
SURPRISE ASSORTMENT	lb. pkg.	25c
GREEN BAG COFFEE	lb.	25c
SANICO FINEST COFFEE	lb.	35c
SPECIAL COFFEE	lb.	17c
LAND O' LAKES BUTTER	lb.	34c
SANITARY BUTTER	lb.	31c
JUMBO COUNTRY STYLE ROLL BUTTER	lb.	30c
PETER-PAN CORN	can	15c
PETER-PAN PEAS	3 cans	49c
SANICO LARGE FINE PEAS	can	15c
WISCONSIN CHEESE	lb.	19c
NUCOA NUT MARGARINE	lb.	15c
SEALECT EVAP. MILK	3 cans	17c
ICEBERG LETTUCE	2 heads	19c
RIPE TOMATOES	2 lbs.	25c
FRESH PEAS IN THE POD	2 lbs.	25c
ASPARAGUS This Asparagus Not in all stores.	large bunch	49c
RED SWEET POTATOES	4 lbs.	15c
SUNSWEET PRUNES	1 lb. pkg. 10c	2 lb. pkg. 17c
SANICO MAYONNAISE	½ pt.	13c
KRAFT CHEESE	pkg.	19c

In Our Meat Markets

FRYING CHICKENS	lb.	29c
VEAL SHOULDER ROAST	lb.	17c
SWIFT'S PREMIUM HAMS	lb.	19c
BREAST of VEAL	lb.	12½c
PURITAN BACON	lb.	25c
LIGHT BACON STRIPS	lb.	13c

TOWN CLUB COFFEE

39¢ POUND

This "accepted" seal denotes that Self-Rising Washington Flour (and advertisements for it) are acceptable to the Committee on Food of the American Medical Association.

Washington FLOUR Offers
$150 in Gold

For the best essays written by the school children of Washington on the subject of "George Washington, the Miller."

The Father of His Country was famous in this section for his skill and success in the manufacture of flour, and we feel that it is especially appropriate at this time to inspire the investigation of this phase of the great patriot's life. For that reason we are offering $150 in gold as an incentive to the school children—public, parochial and private—to write an essay on this subject.

For details see Evening Star, March 24. The essay contest closes May 31.

Wilkins-Rogers Milling Co.
Washington, D. C.

M. B. Frazier NUT MEATS OF ALL KINDS Salted Daily. WHOLESALE AND RETAIL
5626 GA. AVE. GA. 4543.

POLLY TRENT

516 14th STREET N.W.

SPECIAL PRICES On Many FAVORITE EASTER FOODS In All A. & P. Stores

A. & P. Wishes All a Most Joyous Eastertide

STRICTLY FRESH EGGS
WILDMERES 2 doz. 29c | SUNNYBROOKS doz. 19c
Every Egg Guaranteed
PAAS EGG DYES . . . 2 pkgs. 13c

BUY A HAM FOR EASTER
Regular or Skinned
SMOKED HAMS
9 to 14 lb. Average Half or Whole lb. 14c
Armour's STAR HAMS lb. 19c

Enticing Aroma
Superior Flavor
Finest Quality
Result from the expert blending and roasting of the finest coffees grown

So sure are we that Sanico Coffee will please those who prefer a full bodied and rich flavored coffee—WE MAKE THIS OFFER:
Buy a pound, serve it for three days on your own table and if you are not more than satisfied, return the unused coffee and your money will be cheerfully refunded.
SANICO COFFEE lb. 35c
AT ALL
SANITARY & PIGGLY WIGGLY FOOD STORES
(SANITARY GROCERY CO. Inc.)

For Your Easter Treat
FUSSELL'S
Real Cream Ice Cream
Sold by Dealers Who Feature Pure Foods —or Call—
FUSSELL-YOUNG ICE CREAM CO.
West 2306
The First Commercial Manufacturers of Ice Cream in the World

EVERY DAY MOVIES

By DENYS WORTMAN

MOPEY DICK AND THE DUKE.

"I think, Mopey, I'll wash my shirt for Easter."

THE ONCE OVER

By H. I. PHILLIPS

THE GARBLE SISTERS

(They discuss the daily news)

"WELL, I was glad to see Sirovich win the Grand National, wasn't you?"

"Was it Sirovich? I thought it was Phar Lap."

"Well, anyhow, it was a good race. Somebody with a ticket on him in the Irish Sweepstakes won $180,000."

"It was a man named Febra: I read about it in the paper. There's a lot of news in the papers these days. What do you think of the German election?"

"I was glad to see De Valera win."

"De Valera didn't win the German election."

"Didn't he?"

"No; it was Von Ludendorf, the man in the iron mask. He beat Fiorello LaGuardia."

"That's a great fight they're having in Washington over the sales tax, ain't it?"

"Yeah. I see where Senator Seabury favors 4 per cent beer to help get the Government out of the hole."

"You mean the Linthicum-LaGuardia bill?"

"I guess that's it. Linthicum is getting a lot of publicity. He's the congressman that got after those dramatic critics, ain't he? Or am I thinking of Alfalfa Bill Garner?"

* * * * *

"It was Hiram Bingham that got after the dramatic critics."

"Oh, yes; I remember now. By the way, how did Smith come out in New Hampshire?"

"Justice Cardoza beat him."

* * * * *

"DO you think the Republicans will run Hoover again or profit by the Literary Digest poll and run Franklin Roosevelt?"

"Well, Roosevelt got a lot of votes when he removed Texas Jack Murray as sheriff of New York in that investigation into New York politics being conducted by the Reconstruction Corporation."

"What's new in the Sinus-Japanese situation?"

"Nothing, except that Gen. Ma Ferguson has joined the Japs, leaving the Chinese armies under the command of Gen. Kai Huey Long."

* * * * *

"Say, how did Babe Ruth come out in that salary battle?"

"Oh, he finally made Connie Mack pay him the $80,000, but he was traded to St. Louis for Crisp, Rainey and a third feller whose name I forget."

"F. Scott McBride?"

"That's the feller!"

The Destitute Face Problem.

BEAUTY parlor proprietors are being urged to establish free clinics for the treatment of, so to speak, destitute faces. It is said to be amazing how many women are letting their faces get all run down these days.

* * * * *

This is the time of year when people begin pouring into town from Florida just in time to spend the winter at home.

* * * * *

A good way to arouse suspicion these days is to talk about trading in a car that you have driven less than three years.

* * * * *

A Fair Question.

A New Haven, Conn., hotel has adopted an idea which should interest hotel men in these days of financial problems. It makes breakfast on the premises compulsory. The rate is quoted on the basis of room with breakfast, and if you don't want breakfast it's your own loss. They tell the story of a cloak and suiter who stopped there recently and, skipping breakfast, went in for dinner and ordered everything on the menu.

"It all goes with the price of my room," he said when presented with the check.

"You're only entitled to breakfast with your room," explained the waiter.

"Can I help it if I overslept?" was the reply.

(Copyright, 1932.)

Porter Street Job Awarded.

The District Commissioners yesterday awarded the job of grading Porter street between Connecticut avenue and Klingle road, to the Capital Excavating Co., on its low bid of $3,750.

Band Concert

U. S. SOLDIERS' HOME BAND ORCHESTRA.
Stanley Hall, 5:30 O'Clock.

March, "George Washington Bicentennial" ..... Sousa
Overture, "Sakuntala" ..... Goldmark
Entr'Acte (a) "Hungarian Hajnalka," Roberts; (b) "Hongroise" ..... Scharwenka
Scenes from musical comedy, "The Three Musketeers" ..... Friml
Intermezzo, "The Fragrance of Spring" ..... Sanders
Valse intermezzo, "Naples auclaire de line" ..... Picquot
(Naples by Moonlight)
Finale, "Lucky Me—Lovable You" ..... Ager
"The Star-Spangled Banner."

Daily Cross-Word Puzzle

ACROSS

1 Knife resembling a machete
5 Hard wood bolted to side of bowsprit
8 Ship's company
12 Pertaining to grandparents
13 A measure of yarn
14 Man distinguished for valor
15 Bringing again into use
17 Comfort
18 Rogues
19 Lets
21 Beseeches
23 Sap of certain trees
26 A social gathering
27 Winds on a bobbin
30 On the summit
32 Tear with violence
34 To leave behind
35 Pertaining to punishment
37 Domestic animal
39 Plaything
40 Something very precious
43 Units of weight for precious stones
45 Formed a margin around
49 Dry
50 Instruct in rudiments
52 Seize with teeth
53 A Spanish gentleman
54 Steadfast
55 Arctic vehicle
56 Unit of work
57 Moved easily

DOWN

1 Tough covering of woody stem
2 Annealing chamber
3 Melted rock
4 Shade of green
5 Vesicle of the skin
6 Exactly (cont.)
7 Bird of prey
8 Tricked
9 State again
10 Gaelic
11 Overwhelming sorrows
16 An opening
20 Attentive consideration
22 Hostile incursions
23 Lick up
24 Corroded
25 Penitent
28 Game of cards
29 Discover
31 Flaunted
33 Sending forth profusely
36 Permit
38 Sand or gravel
41 Apart
42 Gives forth
43 Covered part of locomotives (pl.)
44 Seed covering
46 An earthy deposit
47 Case for small articles
48 Act
51 And not

YESTERDAY'S ANSWER

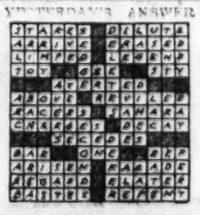

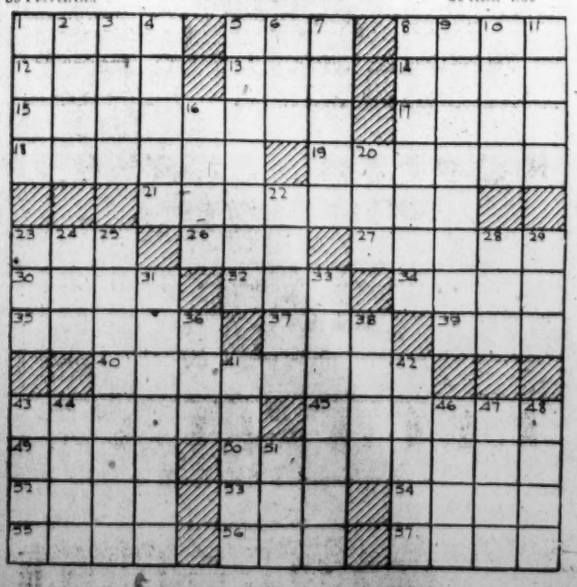

MINUTE MOVIES (All rights protected by the George Matthew Adams Service. Trade Mark Registered U. S. Patent Office.) *By Ed Wheelan*

WHEELAN SERIAL
ROSE OF THE CITY
EPISODE 24
BY CHANCE WARREN HAPPENED TO HAVE HIS OWN RENT MONEY IN HIS POCKET AND THIS HE NOW TURNED OVER TO MRS. MEANY
IF THE FIRE DAMAGE IS MORE THAN THAT, YOU CAN NOTIFY ME! HERE, I'LL GIVE YOU MY CARD!
THE OTHER TENANTS SOON HEARD THE NEWS AND EXPRESSED THEIR REGRETS
IT'S A SHAME, MISS SMITH, BUT IF YOU MUST GO, MY WIFE WILL LEND YOU SOME THINGS TO WEAR
I AM TAKING MISS SMITH TO 611 CENTRAL AVE. WHERE SHE WILL BE CARED FOR BY MY OWN LANDLADY. SHE CAN STAY WITH HER UNTIL SHE FINDS ANOTHER PLACE!
SHORTLY AFTERWARDS THE LITTLE FACTORY WORKER AND THE YOUNG ARTIST DROVE AWAY FROM MRS. MEANY'S LODGING HOUSE
I SIMPLY CAN'T GET OVER FINDING YOU AGAIN! SOMEHOW IT'S TOO GOOD TO BE TRUE!!
IT'S ALMOST LIKE SOME FANCIFUL STORY, ISN'T IT?!
FIFTEEN MINUTES LATER
YOU'LL LIKE MY LANDLADY, MRS. WELLS! SHE'S A DEAR OLD LADY!
SEE NEXT WEEK'S SURPRISING EPISODES!!
3-26

GASOLINE ALLEY *Don't miss this feature in colors in The Sunday Post.* *'Twixt the Mountains and the Deep*

UP THE COAST TO A GARDEN SPOT CALLED SANTA BARBARA. WALT, PHYLLIS AND SKEEZIX RELAX AND ABSORB SPANISH LEGEND AND SUNSHINE.
3-26
I FEEL GUILTY WALT—SEEING SO MANY LOVELY THINGS AND LEAVING THE FOLKS AT HOME.
LORA, FOR INSTANCE, WOULD GET A THRILL OUT OF THIS OLD SANTA BARBARA MISSION.
I'D GIVE A LOT TO SEE CORKY RIGHT NOW.
CORKY WOULDN'T CARE FOR COURT HOUSES. LETS SEE IF THERE'S A TEN CENT STORE. HE LOVES 'EM.
-King-
Reg. U. S. Pat. Off.: Copyright, 1932, by The Chicago Tribune.

BUCK ROGERS, 2432 A. D. *Kane's Plans Snagged* *More strange adventures in a full color page every Sunday.* *By Phil Nowlan and Dick Calkins*

WHILE HUER WAS INVENTING NEW WEAPONS FOR THE GREAT CONFLICT WITH KILLER KANE AND THE SATURNIAN REBELS, I WAS CULTIVATING WILMA—SHE DIDN'T REMEMBER THE PAST AT ALL, BUT SHOWED SIGNS OF LEARNING TO LIKE ME ALL OVER AGAIN—MEANWHILE KANE AND ARDALA HAVING PERSUADED GADARXTL TO ENDORSE THEM AS HIS DELEGATES IN A RADIO MESSAGE TO THE REBEL CHIEFS, WE'RE READY FOR ACTION.
COPYRIGHT JOHN F. DILLE CO. REG U.S. PAT. OFF
YOU WON'T PUT ME BACK IN CHAINS AGAIN? YOU'LL LET ME—
LISTEN, YOU SATURNIAN SAP!—WE'VE GOT WHAT WE WANT OUT OF YOU—WE'RE THROUGH WITH YOU!—WE'RE GOING TO CHUCK YOU OUT A PORTHOLE—INTO THE VACUUM OF SPACE!
HA HA HA HA! HE BELIEVED THE LINE I HANDED HIM!
BUT GADARXTL HAD A TRUMP UP HIS SLEEVE.
NO! CONTEMPTIBLE EARTHWORMS! I'M A SATURNIAN, BUT NO SAP!—THE REBEL COUNCIL WON'T HONOR MY RADIO ORDER GIVING YOU AUTHORITY UNLESS I APPEAR IN PERSON TO CONFIRM IT!
HUH? WHAT?
@*!!??
*!?
THERE ENSUED A GREAT WRANGLE.
DON'T CALL ME AN ELEPHANT, KILLER KANE!—AND YOU WON'T MUSCLE IN!—WE'RE DEALING WITH BRAINS WHEN WE BUMP UP AGAINST HUER—AND I STILL THINK I CAN FINESSE THIS THING!
AS A FOX YOU'RE A FINE ELEPHANT! ARRR!—WHAT'S THE USE OF TALKING TO YOU!—I'LL JUST MUSCLE IN ON HUER WITHOUT ANY FANCY FOOTWORK!
TO BE CONTINUED

BOBBY THATCHER *The Early Bird . . .* *By George Storm*

THIS BIG ROOM WITH THAT DUCKY LITTLE ALCOVE IS THE ONE I'M GOING TO HAVE ..... YOU CAN TAKE THAT SIDE ROOM OVER THE DINING ROOM, BOBBY...
WAIT... A... MIN-NET!! WHEREJA GET THAT "YOU'LL TAKE THIS" AND "YOU'LL TAKE THAT"? A PERSON WHO CHIPPED IN A HUN-DERD DOLLARS LIKE I DID TO BUY THIS GOOD OLD HOUSE, I GUESS HAS GOT SOME SAY....
(Copyright, 1932, by The Bell Syndicate, Inc.)
WHY, ROBERT! IS THAT ANY WAY TO TALK TO YOUR SISTER?
JUST BECAUSE HE SPENT A LITTLE DAB HE'S NOT GOING TO START IN AND TRY TO RUN THINGS AROUND HERE, AUNTIE....
WELL, IF SHE'D A SAID IN A NICE WAY SHE'D LIKE TO HAVE THIS ROOM, BUT NO, SHE DIDN'T..... I WANTED IT BECAUSE IT'S SO CLOSE TO THE ATTIC WHERE I'LL BE KEEPIN' MY MUSKRAT TRAPS AND THINGS..
1578

THE GUMPS *Follow the Gumps in the Colored Comic Section of The Sunday Post.* *Just a Little Love Nest*

CONTINUED FROM YESTERDAY'S CARTOON—
MILLIE AND HER MOTHER ARE INVITED TO BIM GUMP'S PALACE—THEY HAVE TAKEN OFF THEIR WRAPS—BUT BIM HAS NOT YET APPEARED ON THE SCENE WHICH GIVES THEM A CHANCE TO LOOK THE PALACE OVER—
WHICH THEY HAVE BEEN DOING—AND ARE STILL DOING—
IT'S JUST TOO MUCH FOR MILLIE—
3-26
MY—HE MUST HAVE SPENT A FORTUNE ON THIS PLACE—JUST LOOK AT THAT BEAUTIFUL BRONZE BUST—
OH, MOTHER, LOOK AT THOSE DARLING CRYSTAL CANDELABRA—
BIM IS COMING NOW—HE IS ABOUT TO JOIN THEM AND ESCORT THEM AROUND—
EXTRAORDINARY!
WELL—FOLKS—YOU SEE WHAT IT IS—JUST A LONESOME OLD CASTLE—I'VE BEEN BUILDING AND ADDING TO IT FOR YEARS—THIS IS MY ART GALLERY—YOU'LL FIND SOME OF THE MOST PRECIOUS PAINTINGS IN THE WORLD HERE—AND NOW I WANT TO SHOW YOU MY ELECTRICALLY LIGHTED SWIMMING POOL WHICH IS JUST COMPLETED—
Reg U. S. Pat. Off.; Copyright, 1932, by The Chicago Tribune.
OH, MR. GUMP, YOU'RE SO WONDERFUL—
TO BE CONTINUED—
SIDNEY SMITH

WINNIE WINKLE, THE BREADWINNER *See the Winkle Family in colors in The Sunday Post.* *The Handwriting Expert*

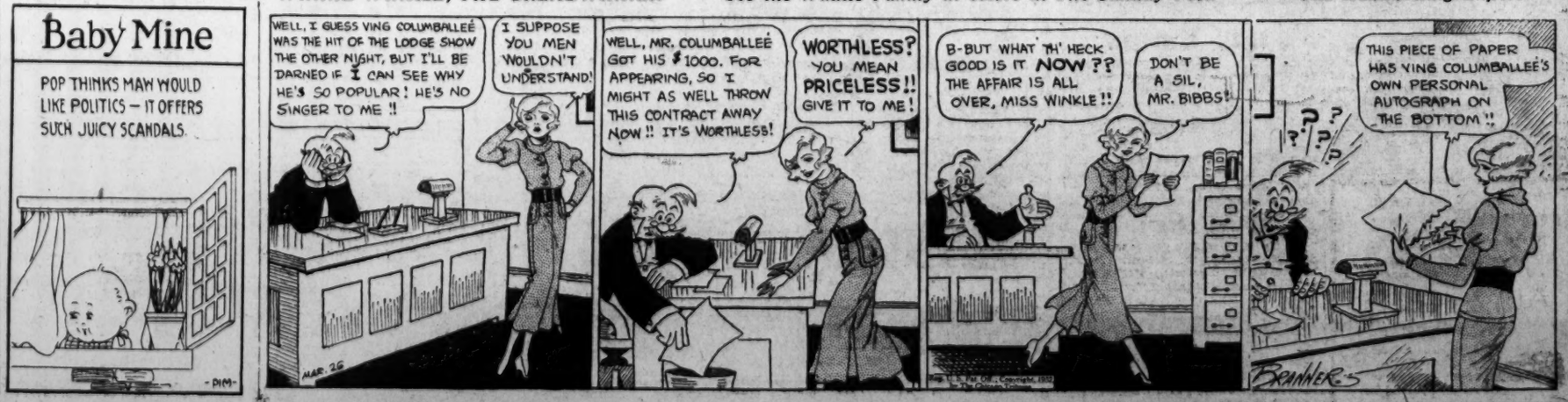
WELL, I GUESS VING COLUMBALLEE WAS THE HIT OF THE LODGE SHOW THE OTHER NIGHT, BUT I'LL BE DARNED IF I CAN SEE WHY HE'S SO POPULAR! HE'S NO SINGER TO ME!!
I SUPPOSE YOU MEN WOULDN'T UNDERSTAND!
MAR. 26
WELL, MR. COLUMBALLEE GOT HIS $1000. FOR APPEARING, SO I MIGHT AS WELL THROW THIS CONTRACT AWAY NOW!! IT'S WORTHLESS!
WORTHLESS? YOU MEAN PRICELESS!! GIVE IT TO ME!
B-BUT WHAT TH' HECK GOOD IS IT NOW?? THE AFFAIR IS ALL OVER, MISS WINKLE!!
DON'T BE A SIL, MR. BIBBS!
THIS PIECE OF PAPER HAS VING COLUMBALLEE'S OWN PERSONAL AUTOGRAPH ON THE BOTTOM!!
BRANNER

Baby Mine

The Washington Post.

SATURDAY MARCH 26, 1932 SPORTS

BROWN FACES FIRST TEST AGAINST ORIOLES TODAY

This MORNING with SHIRLEY L. POVICH

Biloxi, Miss., March 25.

COME what may of its pennant chances, Clark Griffith regards the 1932 edition of his Washington ball club as the most interesting team he has ever owned or managed.

The possibilities of the Nats this season are tremendous, Grifith believes, with each department of play potentially brilliant. In past seasons, the Washington club has been carried along by clever pitching, smart infielding and heady base running, but 1932 finds the Nats boasting in addition a slugging array that never before graced their roster.

The first time in his 20-year career as owner and manager of the Washington club, Griffith finds himself possessed of the slugging that has won pennants for other teams, while the Nats have also retained the other gratifying features which Griffith has always insisted upon—speed on the bases, precise infielding, and good pitching.

◆

At this stage of the proceedings, the Nats' success on the offensive seem to revolve about the man in sixth place in the batting order. If Joe Kuhel or Joe Judge, or whomever else may be assigned this position in the batting line-up, responds with a good average, Griffith does not fear for the team's success.

"Reynolds gives us a great punch in fifth place in the batting line-up," said Griffith today, "but much of his value will be lost if we can't have a strong hitter behind him. The pitchers will walk Reynolds to get to the weak man in sixth place and much of our punch will be lost.

"We have never had such a batting line-up among the first five, even in our pennant winning days in 1924 and 1925, but we have got to have another strong hitter batting sixth or the first five may not do us as much good as we expect. If the pitchers can walk Reynolds to get to a weak hitter in sixth place, that virtually reduces our sluggers to four."

◆

At the present writing, Joe Kuhel is regarded as the man most likely to hit in the sixth position, barring the possibility that Joe Judge will crowd him from the first base job. Johnson and Griffith are banking much on Kuhel's improvement at bat, although they declare his .269 average of last year is no index of his value. Kuhel's record for batting in runs is far greater than his average shows.

In the event that Kuhel fails to measure up to requirements at bat, Joe Judge is the likely nominee for sixth place in the order. For years, Judge occupied third and fifth positions with the Nats, but he has lost caste with Manager Johnson despite his lifetime average of .300. Judge in recent seasons has not connected for the extra base wallops of his prime.

There is another possibility for this position in sixth place in the batting line-up. He is Ossie Bluege, with a lifetime batting average of only .279, but with a known proclivity for driving in runs. Bluege, now batting seventh, may be moved up to sixth position.

◆

"Bluege is what I would call a spasmodic hitter," says Griffith. "You know he goes great in the spring of every year and then tails off. If Kuhel or Judge don't do the job well in sixth place, Johnson is very likely to move Bluege up a notch in the batting order.

"I've seen times when Bluege's hitting would carry the ball club for a month at a time. You remember last year when he was way above .300 in the early weeks of the season, hitting home runs and everything. He may be Johnson's man for sixth place by the time the season starts.

"We've got another fine hitter in Spencer. He hits that ball hard, but hits in hard luck that the averages don't show. Johnson would probably use him a bit higher in the batting order if it were not for the fact that he wants to have a little punch left for the bottom of the ladder."

Mr. Griffith and Manager Johnson will do some watchful waiting in the first few weeks of the season with their eyes on the work of the man in sixth place in the batting order.

D. C. Hikers Will Train In Baltimore Sunday

The Knights of Columbus marathon team will perform in Baltimore tomorrow morning at 11 o'clock at Clifton Park, where they compete in the South Atlantic A. A. U. 10-mile training hike. The team will be made up of Jerry Looney, Mike Lynch, Haskell Clark and Bill Greiner, who won last Sunday's local 10-mile run in 52:40.

Bus Nicholson, American Legion; A. Dewhurst, Y. M. C. A., and Meldin Leech, United States Park police, also will compete.

The Casey runners will entertain a team of Baltimoreans the following Sunday.

AIKEN POLOISTS TIE.

Aiken, S. C., March 25. (A.P.)—The Aiken Blues and Reds battled to a 6-6 tie here this afternoon in one of the fastest polo matches of the season on Whitney Field. Devereux Milburn, Pete Bostwick and John Schiff led the attack of the Reds while Seymour Knox was the spearhead of the Blues offensive.

Ford "A" Coach
By Order E. H. Witt, Trustee.
Studebaker Sedan
By Order E. C. Snyder,
U. S. Marshal; also other
AUTOMOBILES
At WESCHLER'S
Auto Auction
920 H St. N. W.
TODAY
10 A. M.

Wood, Golden Are Tied at Pinehurst

Pair With 286's to Play-off Today; May Split Cash.

Kirkwood's 287 Third in Annual North-South Open.

By DILLON L. GRAHAM.

PINEHURST, N. C., March 25 (A. P.).—Shooting consistently fine golf through the last two rounds, Johnny Golden, rotund Noroton, Conn., star, this afternoon caught and tied Craig Wood, of Deal, N. J., for first place in the North and South golf tournament with a 72-hole total of 286.

While Wood was slipping from a pair of great 69's yesterday to 72 and 76 today, Golden fired a 72 this morning and a par 71 this afternoon to force a play-off for the title. It was thought probable tonight they would split first and second money, totaling $2,500.

They will play eighteen holes of medal play, starting at 10:30 tomorrow morning, marking the second successive year a play-off has been necessary in this tournament. Wiffy Cox defeated Joe Turnesa in the extra round last year.

Wood Finds Trouble Near End.

The blond Wood, who held the second and third round leadership and passed the 54-hole mark with 210, five strokes ahead of the field, experienced much trouble with woods and approaches today and only good recoveries kept the final round down to 76.

His trouble started on the short fourth, where his drive was hooked into the woods, his second bunkered and a five recorded. On the eighteenth his drive was bunkered, his second short, his third over and his chip short over, resulting in a six.

Close to par scores all the way, with an eagle 3 on the sixteenth, allowed Golden to tie. He was playing all shots well and his putting was good. Golden has a record of consistency in play-offs and last year defeated George Von Elm that way at Agua Caliente.

Joe Kirkwood, of New York, shot four steady rounds for 287 to capture $750 third money. Johnny Farrell and Wiffy Cox tied for fourth at 289 and drew $525 each.

Gene Sarazen, of New York, who started well and generally finishes strong, slumped to 77 this afternoon and finished in a tie at 292 with Billi Mehlhorn, of New York, for sixth place, and they divided $550.

Runyan Also Slips.

Paul Runyan, of White Plains, N. Y., first round leader, also slipped to 78 in the afternoon and tied John Kinder, of Irvington, N. J., and Denny Shute, of Columbus, Ohio, at 293 for eighth money, $150 each.

Billie Burke, national open champion, fell far behind with 299, and Willie Macfarlane, of Tuckahoe, N. Y., who had 222 after 54 holes, picked up on the last nine today.

J. M. Robbins, of Philadelphia,

Continued on Page 16, Column 8.

N. B. A. Names Fight Champs at This Time

Chicago, March 25 (U.P.).—The National Boxing Association today announced its champions as of March 25, 1932, as follows:

Heavyweight, Max Schmeling, Germany; light-heavyweight, George Nichols, Buffalo; middleweight, Gorilla Jones, Akron, Ohio, Negro; welterweight, Jackie Fields, Los Angeles; junior welterweight, Johnny Jadick, Philadelphia; lightweight, Tony Canzoneri, New York; junior lightweight, Kid Chocolate, Cuba; featherweight, vacant, Freddie Miller, Cincinnati, ranked No. 1; bamtamweight, Al Brown, Panama Negro; flyweight, Biron Peres, Frances.

Women's Golf Body Secretary Is Dead

Grand Rapids, Mich., March 25 (A.P.).—Miss Madge Miller, of Detroit, executive secretary of the United States Golf Association's women's committee and former woman amateur golf champion of Michigan, died here today. She suffered a replase following an operation several weeks ago.

Miss Miller twice played in the women's British open tournament as well as the international matches in 1930.

In addition to her ability as a golfer, Miss Miller was a prominent contralto soloist. She was born in Grand Rapids 44 years ago.

Central and Saks to Clash Tonight in A.A.U. Semifinal

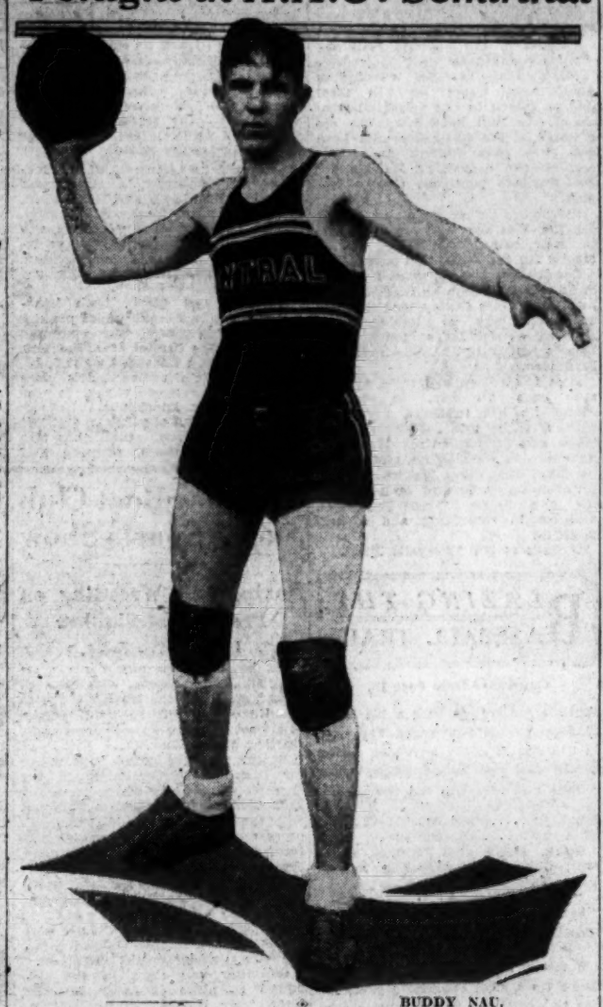

BUDDY NAU,
star coach developed by Bert Coggins this year, who holds his team's hopes for victory tonight.

'C' Club Faces Test; North Preps Play St. John's Five.

A GAME that has had basket ball fans buzzing since early in the District A. A. U.-Washington Post court tournament will be promulgated tonight at 9:30 o'clock at Tech High Gymnasium when the Saks Clothiers, that all-high, all-collegiate aggregation of basket ball marksmen, meet up with Central High's "C" Club Team.

Preceding this crucial semifinal round game, the St. John's Victors, aces of the prep school ranks, meet the wildly shooting Northern Preps at 8:30 o'clock in a game which will decide the team which will meet St. Stephen's upset masters in the final round.

Central-Saks Promise Real Fight

The Central-Saks game seems likely to break all tournament attendance records. The two clubs stand out like lights in District basket ball. Saks has acquired the greatest independent basket ball reputation enjoyed by any team in the District in recent sports history. Its handpicked, exclusive list of marksmen, culled from the cream of the crop, is the closest thing to an actual playing all-high team ever gathered here.

Bernie Jones and Bobby Lucas, forwards, were unanimous all-high choices while at Business. Bill Noonan was all-high center at Eastern. Sammy Hook, guard, has been called by a consensus of officials as the greatest independent basket ball player developed in Washington of late. Johnny Sherman is the best shot of them all, and his Trojan work with Benjamin Franklin University did much to put that institution in the sports headlines. The reserves include such players as Robey, Fisher, Beckey, Sebastian and Genovese, all capable of filling any sort of gap in the starting Saks line-up.

Central has earned a host of supporters since it inconspicuously started its tournament campaign against Calvary M. E. It looked better against Palace, and then startled local basket ball by downing the Griffith Consumers, seeded No. 1 team of the tournament, 39 to 33.

St. John's-Northerns to Furnish Action

As to tonight's outcome, the fact should be borne in mind that the Griffith Consumers beat Saks for the section A, Community Center League championship, and Central beat the Griffs. Central will unleash its collection of scholastic stars once more, chief among them being Budy Nau, Billy Burke, Bits Keysere, Gene Swift and Rex Smith. Nau was a sensation in the Central-Griffith Consumer game.

Not a few fans are looking for an upset in the St. John's-Northern Prep game. The Saints will be without the full time services of Fred Scheele, high-scoring forward, who was injured in practice Wednesday, but still packs plenty of power in Johnny Breen and Gabby Hartnett. The stock in the Northern Preps skyrocketed early in the week when they beat the "Y" Flashes, 43 to 7.

The customary charge of 25 cents will prevail at the turnstiles.

King Levinsky Ready To Take On Walker

Chicago, March 25 (U.P.).—King Levinsky, Chicago heavyweight, is ready to meet Mickey Walker, former middleweight champion, who held Jack Sharkey to a draw in his last important bout, his sister-manager, Mrs. Lena Levy, announced today.

"Stories that Levinsky is afraid to meet Walker are absurd," said Mrs. Levy. "We'll take Walker any time and I am going to ask Nate Lewis to make the match as soon as he returns from New York."

Women's Sweepstakes Won by Mrs. Young

Mrs. Lucile Young, ace of the Rendezvous team in the Ladies District League, won the Greater Washington Sweepstakes last night at Convention Hall, with a mark of 1,690, including minor marks of 556, 513, and 521, and a 100 handicap.

She took first prize of $20.

The results:

Young (100)	556	513	521—1,690
Millner (100)	601	500	486—1,687
Owen (40)	527	555	506—1,630
Miskelley (140)	486	476	506—1,588
Ackman (60)	555	520	445—1,580
Johnson (120)	490	487	474—1,580
Lowd (140)	447	489	463—1,559
Babcock (100)	499	443	485—1,527

Swim Mark to Clapp; Stanford Takes Lead

Ann Arbor, Mich., March 25 (U.P.). Stanford University looked to be more than an even bet to lift Michigan's national collegiate swimming title after the preliminaries had been completed tonight. The five-man team from the West Coast already had scored seven points in the one event run off and had eight qualifiers for the finals on Saturday.

Michigan had four points and boasted six qualifiers for the finals, while Northwestern and Princeton had four each and the Navy three.

Austin Clapp, of Stanford, set a new American record to win the 1,500 meter's swim this afternoon, negotiating the distance in 20:03.2. Jim Cristy, of Michigan, was second, almost half a lap behind; Ted Wiget, Stanford, third, and Frank Kennedy, fourth.

SCHEDULE OF GAMES IN A. A. U. TOURNEY

TONIGHT.

FINAL ROUND.

8:30 o'clock—St. John's Victors vs. Northern Preps, 150-pound class, semifinal round.

9:30 o'clock—Central "C" Club vs. Saks Clothiers, semifinal round.

MONDAY.

FINAL ROUND.

8 o'clock—130-pound section. St. John's Victors, St. Stephen's and Northern Preps still in tourney.

9 o'clock—Maroon Scholastics vs. Delaware & Hudson, semifinal round.

TUESDAY.

FINAL ROUND.

7:30 o'clock—Al's A. C. vs. Rockville, senior girls' section.

FINAL ROUND.

8:30 o'clock—145-pound section Olmsted Grill vs. Shade Shop.

FINAL ROUND.

9:30 o'clock—Unlimited section Saks, D. and H. Central "C" Club and Maroon Scholastics still in tourney.

Shore Keeps Baltimore Crown

Capital Youth Beats Schwartzman by 6-3, 11-9, 6-2.

Maryland Lad Wilts After Second Set in Sun Tourney.

Special to The Washington Post.

BALTIMORE, Md., March 25.—Duplicating his victory of last year, Frank Shore, jr., of Washington, this afternoon won the Junior championship of The Evening Sun-Fifth Regiment indoor tennis tournament by defeating Maurice Schwartzman, of Baltimore, 6-3, 11-9, 6-2, at the Armory.

Although a heavy favorite to win, Shore found splendid opposition in Schwartzman. The local youth fought point for point and staged a courageous battle in the second set, carrying his opponent twenty games before admitting defeat.

Schwartzman and Shore opened the second set with a service duel until Shore finally smashed through his opponent's serve. Of the two, Shore was the stronger from the service line.

Schwartzman Loses His Grip.

Schwartzman apparently had shot his bolt and as the final set progressed he lost interest and was an easy prey for Shore.

Shore was seeded first by reason of defending his title, while Schwartzman, who represented the Mondawmin Club, was seeded seventh.

In the finals of the boys' tournament, preceding the junior encounter, Albert Shapiro, Forest Park High School youngster, won the championship by defeating Max Askin, of Public School No. 79, by 6-3, 6-3.

Shapiro easily outclassed his opponent in a match completed in the remarkable time of thirty-two minutes.

Title Indoor Polo Play Delayed by Illnesses

New York, March 25 (A.P.).—Illness of several players has caused a four-day postponement in the start of the national indoor polo championships. Instead of opening March 29, as originally scheduled, the first matches will be played next Saturday, April 2, with additional engagements the nights of April 5, 7, 9, 13, 15 and 19.

French Build Auto For New Record Trial

Paris, March 25. (U.P.).—French engineers have constructed an automobile in which they hope to break the world speed records held by Malcolm Campbell of Great Britain, it was learned here today.

The car, constructed by Strapp engineers, is expected to average apprbximately 360 miles per hour. It will be raced on the La Baule sands and if the runs there are satisfactory, it will be taken to Daytona Beach, Fla.

The machine is shaped like a bullet and weighs two and one-half tons. It is thirty feet long and is powered by three Jupiter 800-horsepower motors. A 60-horsepower Voisin motor is used to start the automobile.

Phar Lap to Visit Eastern Race Tracks

San Francisco, March 25 (A.P.).—Phar Lap, great Australian gelding and winner of the 1932 Agua Caliente $50,000 Handicap, may participate in a special race at Tanforan Track, near San Francisco.

David J. Davis, one of the owners of Phar Lap, advised Tanforan officials he would be interested in a special race if financial inducements are sufficient. The purse probably would be $25,000. The track opens March 31.

Davis said the big horse, now resting at a ranch at Menlo Park, was in fine condition and later would be taken to Chicago and other Eastern tracks.

WONDER BREAD NINE, NOTE.

The following candidates for the Wonder Bread Juniors Baseball Team are requested to report tomorrow at 1 p. m. on the Camp Meigs diamond; D. Nichols, S. Fuller, W. Johnson, H. Mossberg, G. Crenshaw, D. Raub, W. Butcher, A. Nock, B. Guckeysen, J. Bradley, S. Johnson, M. Miller, D. Bradley, F. Miller, A. Pohl, C. Gironnetti, B. Harris, Donaldson and Wolverton.

Wonder Bread Midgets and Costello Post teams will practice today at 1 p. m. at Camp Meigs.

BLAZING THE BASEBALL TRAIL

Winter Haven, Fla., March 25 (A.P.) The Philadelphia Nationals, in the opinion of Manager Burt Shotton, are in better condition for this time of the training season than they have been in recent years, but several players are at present handicapped by minor ailments.

George Davis, outfielder star of the American Association last year, has a painful charley horse. Hal Lee, another flychaser, also has a charley horse, but is recovering.

A sore arm and swollen ankles are Chuck Klein's complaint. Frank Watt has a stiff arm. Ray Benge is complaining about a soreness in his shouder. Jim Elliott has sciatica.

Fort Myers, Fla., March 25 (A.P.).—With activities at the Philadelphia Athletics training camp held in check by rain, Connie Mack's players devoted themselves today mostly to resting and discussing the ill-fortune of their team mate, Mickey Cochrane.

The star backstop was resting comfortably today in the hospital at Lakeland and hoped to be on his way to Philadelphia Sunday or Monday. Two incisions were made in his left foot yesterday to check an infection which originated with a blister on the instep.

Savannah, Ga., March 25 (A.P.).—Tripp Sigman, former Philly outfielder, today set a few long hitting records for others of the Boston Red Sox squad to shoot at. Tripp banged three balls over the right field seats, which have not been hit by any other Red Hose this season.

This performance forced Manager "Shano" Collins to find a place for Sigman in the regular line-up and he will take Jack Rothrock's station in left field tomorrow when the Sox go to Macon for their second tilt with the Hartford Eastern Leaguers.

New Orleans, La., March 25 (A.P.). While the Cleveland Indians went through a routine drill here today, Billy Evans, general manager of the Indians, announced that he was conferring with George Weis, business manager of the New York Yankees, about several Newark International League players being sent on option to the Toledo Mud Hens.

The Newark team is controlled by the Yankees and the Toledo American Association team by the Indians.

Evans denied that the Yankees were renewing offers to trade Tony Lazerri, infielder, for Willis Hudlin or Mel Harder, Cleveland pitchers.

St. Petersburg, Fla., March 25 (A. P.).—Wally Berger, who led the Boston Braves at bat last season, today came to terms with President Emil Fuchs. The slugging outfielder was the last Brave to sign up, although he has been training with the squad for the past month.

Bradentown, Fla., March 25 (A.P.). With Sylvester Johnson and Jim Lindsay combining to hold the Dodgers to one hit, the world champion St Louis Cardinals defeated Brooklyn 7 to 1 today. Cuccinello connected with the Dodger's only hit, a single off Johnson in the fifth.

The Dodgers were saved from a

Continued on Page 16, Column 5.

Baseball Practice Today at Gonzaga

Squad of 35 Is Expected to Report; Only Three Veterans Return.

Gonzaga High will open its spring baseball training camp today at Rosedale Playgrounds at 10 o'clock, when Coach Orrel Mitchell will put a squad of 35 through the preliminaries of the diamond game.

Little remains of the 1931 Gonzaga team. Ray Grace, third baseman; Reds Quigley and Jim Donohoe, cachers, are the only veterans back, but Mitchell believes he has promising material in the squad, notably Dick Hall and Ed Burley, outfielders, and Davey James, Joe Keegin, Rod Bell, Bill Mills and Jack Carr, pitchers.

Willie Watt, the old sandlotter, will officiate at the high school baseball series once again this year. He was elected at the meeting of the faculty advisers this week.

The faculty advisers pigeon-holed the suggestion that the 5-4-3-2-1 system of point distribution be introduced in the high school track meet this year, but a personal view expressed by one of the advisers concerned, predicts that it will be adopted next year.

Navy Annexes Saber Intercollegiate Title

New York, March 25 (A.P.).—Columbia's sabre team, intercollegiate champion for the past four years, was dethroned by the Navy in the final round robin of the Intercollegiate Fencing Association sabre competition here tonight.

Columbia defeated Navy in the final round robin, 3-1, but lost the title on the basis of touches. Columbia and Navy each finished with two victories and one defeat but Navy's sabre stars were touched only 42 times to 44 for Columbia in the three matches.

Army finished third in the final sabre standing and Yale fourth.

The victorious Navy team included Allen Adams, jr., of Moundsville, W. Va., and William J. Dimitrijevic, of Cleveland.

Prep School Netmen Start Play April 15

The Prep School Tennis League will open April 15 with a meeting between St. John's and Gonzaga, and will continue through until May 24, when Devitt and Gonzaga wind up the scholastic court season.

Matches will consist of three singles and two doubles and begin at 3:30 o'clock each date.

The schedule:

April 15, Gonzaga, at St. John's; 19, St. John's, at Georgetown Prep; St. Alban's, at Gonzaga; 21, Gonzaga, at Georgetown Prep; 22, St. John's, at Friends; 24, Devitt, at Georgetown; 25, Friends, at St. Alban's; 26, St. John's, at Devitt; 28, Friends, at Georgetown Prep; 29, St. Alban's, at Devitt.

May 2, Gonzaga, at Devitt; St. John's at St. Alban's; 3, Friends, at Gonzaga; Georgetown Prep, at St. John's; 4, Devitt, at St. John's; 5, St. John's, at Gonzaga; St. Alban's, at Georgetown Prep; 6, Devitt, at Friends; 8, Georgetown Prep, at Devitt; 9, Georgetown Prep, at Friends; 10, Gonzaga, at St. Alban's; 12, Devitt, at St. Alban's; 12, St. John's, at Friends; 18, Friends, at Devitt; St. Alban's, at St. John's; 19, Georgetown Prep, at St. Alban's; 20, Gonzaga, at Friends; 21, St. Alban's, at Friends; 24, Devitt, at Gonzaga.

Plestina Invades At Bolling Field

Strong Man Is to Tackle Benkert in Feature Monday Night.

The Bowser boys, operating their tableaux of growl and maul at Bolling Field each Monday night, will show one of their organization's proudest boasts the day after Easter when they unveil Marin Plestina, 240-pound huskie, who recently startled rassling fans by throwing six opponents in 17 minutes at the Boston Garden. Among Plestina's assorted victims was Tommy Texis, tough Greek.

Plestina is rated one of the strongest men ever to take up his vocation. He will meet August Benkert here. Benkert is claimant of the Belgian heavyweight title, and until a late hour last night no one had disputed his word.

Billy Bartush, one of the most popular boys ever developed here, meets a rugged customer in Marvin Westenberg, whose place in the Bowser sun corresponds to Szabo's in the circuit which supplies Promoter Joe Turner. Others on the bill are Lee Wykoff, who held Jim Browning to 52 minutes at St. Nick's in New York last week, and Rudy Laditzi; Dr Len Hall and Mike Miller and Dutch Green and Bob Grant.

Tickets at Goldie Ahearn's.

KENNEDYS TO DRILL.

Northern-Kennedy baseball players have been ordered by Manager Otte to report at 11:30 a. m. tomorrow for practice on the Sixteenth street Reservoir Field. New candidates will be welcomed.

Kuhel Forced To Rest Due To Injury

Batted Ball Opens Cut on Hand; Judge Gets Chance.

Fischer Divides Pitching; Griffith May Make Deal.

By SHIRLEY L. POVICH
(Sports Editor of The Post.)

BILOXI, Miss., March 25.—The Nats meet the Baltimore Orioles tomorrow, their pet victims of the spring exhibition games of which the Washington Club has won seven in eight attempts, but of equal significance will be the competitive debut of Lloyd Brown, whose pitching is calculated to keep the Nats in a contending position at least through the early weeks of the pennant campaign.

Brown has completed his recovery from a bruised elbow, working his left arm into shape by easy stages, and Manager Johnson has instructed him to cut loose against the Orioles. Originally, he was slated to share the pitching burden with both Carl Fischer and Bobby Burke, but with Burke still nursing a sore southpaw, Brown and Fischer will divide the work on the hill.

Despite numerous reverses Brown was the most effective of the Nats' pitching staff last spring. His presence on the hill was always a sedative to his own club's batting power, however, and he lost games in which he permitted the opposition only two, three and four hits.

Nats Seeking Fourth Straight Over Orioles.

Fischer, too, will claim a large share of the pitching attention in the early weeks of the season as a result of his performances in 1931, when he hurled impressively and compiled a record of 9 victories and 1 defeat until he broke down under the strain of overwork and barely finished the campaign with 13 wins against 9 losses.

With Fischer and Brown thus slated to hurl tomorrow, the Nats figure to make it four straight over the Orioles, who have had a lead in every game, but have been unable to retain it against the savage assaults of the Washington swatsmiths. The Nats have won seven of their eight exhibition games this season, and in each victory have come from behind to turn the trick.

The first injury of importance to a regular occurred this morning when Joe Kuhel was struck on the gloved hand by a batted ball that took a weird hop, reopening an old cut that will keep him out of the line-up for at least three days. Trainer Mike Martin taped the injured member and ordered Kuhel out of uniform over the week-end.

The injury to Kuhel necessitates the appearance of Joe Judge at first base tomorrow and Sunday against the Orioles, and the veteran first sacker will be given his first real opportunity to reclaim the position which he apparently has lost to the younger Kuhel.

The Sunday game, which is scheduled at Gulfport, may witness Crow-

Continued on Page 16, Column 8.

YOU CAN AFFORD TO BUY QUALITY

No man can fail to see that with present reduced prices on clothing handcrafted by Kuppenheimer, it is folly to be satisfied with clothing of questionable quality. Buy a Kuppenheimer suit—get the full benefit, in good appearance and in long service, of every dollar you spend. They're sold here exclusively. See the new models and colors.

KUPPENHEIMER
DUFFLE TOPPER
TOPCOATS
$29.75
Other Topcoats $24.75 to $95
GROSNER'S
1325 F STREET
ASK ABOUT OUR 10-PAY CHARGE PLAN.
QUALITY by KUPPENHEIMER

9 Outboard Racers Barred For Tricking English Driver

MIAMI, Fla., March 25 (A.P.).—Nine outboard motor boat racers who competed for the Col. E. H. R. Green trophy in the Biscayne Bay regatta here last week-end were suspended today by the American Power Boat Association pending investigation of charges that they purposely lured Charles H. Harrison, English driver, across the starting line ahead of the signal and thereby disqualified him.

The drivers are William Crawford, jr., of New York, winner of the trophy; Travis Chestnut, of Jacksonville, Fla.; George Martin, of South Bend, Ind.; Guy P. Ellsworth, of Durham, N. C.; Clarence Collins, of Troy, N. Y.; Tommy Estlick, of Waukegan; H. H. Libby, of Kansas City; Horace Tennes, of Chicago, and Cal Leeth, of Cullman, Ala.

The suspensions were announced by George H. Townsend, president of the American Power Boat Association, and Charles F. Chapman, chairman of the National Outboard Racing Association. They witnessed the race, in which Harrison and five other drivers were disqualified for beating the starter's gun.

The others were Tennes, Estlick, Collins, Libby and Leeth. Ellsworth and Martin also beat the gun, but turned back after about 100 yards and went over the starting line a second time. Crawford and Chestnut started after the gun.

Townsend and Chapman said a hearing will be held in New York, probably next month. The racers will be asked to appear personally, but those unable to do so will testify by deposition.

Chapman said one of the drivers, whom he would not name, told him the nine Americans purposely beat the gun to draw Harrison across the line and into disqualification. The Englishman was leading on points for the trophy when the final heat started.

Battalino, Nursing Bruises, Sorry Referee Stopped Bout

By EDWARD J. NEIL.

NEW YORK, March 25 (A.P.).—Christopher ("Bat") Battalino doesn't mind the terrific lacing Billy Petrolle gave him in Madison Square Garden, but he's almost too scared to go home to Hartford, Conn.

"My mother-in-law," he said mournfully today, "nearly dies even when I win. I don't dare think how she'll be, now that I've lost."

While the ring fans went all the way back to the desperate battle of Ad Wolgast and Battling Nelson for fit companion pieces for the gory twelve-round technical knockout Petrolle imposed last night on the former featherweight champion, Battalino underwent very necessary repairs.

Three stitches were taken in a deep cut on the bridge of his nose and an injured right hand was treated.

Battalino felt that the match, which drew 18,000 customers to the Garden and the biggest indoor house of the season, $65,000, should never have been stopped in the final round with less than 1½ minutes to go, despite his helpless condition.

"Ignacio Fernandez battered me around like that but I knocked him out, and Eddie Shea gave me a worse beating in Chicago, and no one stopped it. I'd have been knocked down, but I would have gotten up," he insisted.

Petrolle, now hailed as the outstanding contender for both the lightweight and welterweight championships, came out of the gruelling slugging match with only a slight cut over his right eye. He probably will not appear here again until the open air summer season, probably against Tony Canzoneri for 135-pound crown in one of the ball parks. His share of the receipts also was about $15,000.

Veteran of a dozen years of warring, Petrolle wandered off calmly by himself this afternoon to a movie where the pictures of last night's fight were on display.

"The old man is weary," he said.

MAKE SPEED SHOWS SPEED IN ST. JOHN'S FEATURE RACE

Chaney Entry Scores at 22 to 1

Infinitive, in Field, Loses Decision by a Nose.

Morden Up in Time to Annex Third Prize Money.

ST. JOHN'S PARK, Fla., March 25 (A.P.).—Finer weather, coupled with the fact that ladies were admitted free, helped to bolster the attendance here this afternoon. The Bayard Claiming Purse, a dash of six furlongs for 3-year-olds, resulted in a great finish between Make Speed, representing Oscar Chaney, and J. H. Patterson's Infinitive, a field horse. Make Speed made his local debut successful by the smallest of margins, a nose. He returned $47.10 for a $2 ticket. Modern finished third, three lengths behind. The time was 1:15 1-5.

Mae Sweep, the choice, jumped into the lead after the start but she stumbled in the first furlong. Infinitive then took command with Modern, Sun Teatime and Mae Sweep following. Make Speed was back in the middle of the bunch before leaving the stretch, but he made up ground rapidly on the bend. Saving ground at the turn into the stretch, Apprentice Roderick went to work furiously on Make Speed and the gelding gamely outlasted Infinitive.

Hypoluxo Pays $48.20 in Fifth

Hypoluxo badly beaten the previous day romped home an easy winner of the fifth contest to pay $24.20. The high time springer, which raced well at Havana prior to his disappointing performances here, beat Little Gyp by a length and a half. Preferred lost the place by a head. Chief's Camille was in the van in the early running but Little Gyp came along to take command leaving the back stretch. Hypoluxo, after breaking far back, worked his way up steadily and finally wore down Little Gyp in the closing furlong to win going away.

St. John's to Continue Racing Until Mar. 31

Jacksonville, Fla., March 25 (A.P.).—Acting on the petition of more than 200 horsemen, officials of St. John's Park today decided to continue the meeting as originally scheduled, closing March 31. Yesterday it was decided to terminate the meeting Saturday.

In petitioning for the continuation of the ten-day meeting, the horsemen agreed to accept a cut in purses. As the result, starting next Monday, the purses will be cut from $500 and $600 to $400. Jockeys' fees also will be slashed from the usual $10 for a mount and $25 for a winning mount to the basis of $5 and $15. Salaries of track employes likewise will be lowered.

Blue Coals to Talk Baseball Plans Tonight

Bill Furr and Wee Willie Glascoe, comanagers of the Blue Coal nine, will unfold their plans for the coming season at a meeting of the club tonight at 8 Fourth street northeast, starting at 8 o'clock. The following players are requested to communicate with Glascoe after 4:30 p. m.: Johns, McVay, Lowe, Clarke and Frances. Teams desiring games with the Blue Coals should write Glascoe, 1516 L street southeast or phone Atlantic 4953-J after 4:30 p. m.

ST. JOHNS ENTRIES.

(Associated Press.)

FIRST RACE—Five furlongs; purse, $500; claiming; for 3-year-olds and upward.

1 Jack Howe....118 | 11 Mont Jule.....95
2 *Side Show.....95 | 12 Borealis.....108
3 *P. Callahan..103 | 13 Foolish Fellow.100
4 Sunview........108 | 14 Croyden.......108
5 *Judge Dixon..101 | 15 *Sun Worship..113
6 Morden........102 | 16 *Sun Teatime...97
7 Jane Ellen....102 | 17 Quorum........100
8 Cabaret.......103 | 18 *D'ny Johnny..113
9 Poetic License..98 | 19 Jean..........108
10 Flying Boy....100 | 20 *Essie........103

SECOND RACE—Five and one-half furlongs; purse, $600; claiming; for 3-year-olds and upward.

1 Coots.........118 | 5 *Justina.......108
2 *Allens........98 | 6 *Brooksie......108
3 *Prince Fox....101 | 7 Dr. Syntax....116
4 *Pelaze.........99 |

THIRD RACE—Six furlongs; purse, $500; claiming; for 4-year-olds and upward.

1 Backw'dsman....112 | 11 *Shasta Mint..107
2 *Finnath.......107 | 12 Mike Carey....117
3 Miss Chilla....112 | 13 *My Beauty....107
4 *Timekeeper....107 | 14 Jola Shot.....112
5 *Alfaye B......107 | 15 Our Sis.......112
6 Lady McNeil....107 | 16 *Bounder......107
7 *Our Doctor....112 | 17 *The Doctor...112
8 Harry Mleever..117 | 18 *Judge Bartlett.107
9 B. Blackburn...112 | 19 Polly's Folly.112
10 Poor Rube.....117 | 20 *West Virginia.112

FOURTH RACE—One mile; purse, $800; the Charles Primrose Memorial Handicap; for 3-year-olds and upward.

1 First Mission..105 | 5 Burning Up.....108
2 Meine..........100 | 6 Thistle Fern...108
3 Chatford.......100 | 7 Street Singer..106
4 Dr. Syntax......96 | 8 Uluniu.........116

FIFTH RACE—One mile and 70 yards; purse, $600; claiming; the Stathis Cafe; for 4-year-olds and upward.

1 *Fair Bill.....106 | 7 *Muff..........101
2 Tantalizing....106 | 8 *Ceady.........112
3 *John Mill.....106 | 9 Red Face.......111
4 The Break......102 | 10 Garlic........107
5 *Port o' Play..108 | 11 Clean Play....114
6 Chicsu.........108 |

SIXTH RACE—One mile and 70 yards; purse, $600; claiming; the Hotel Carling; for 3-year-olds.

1 *Brn. Supinet..108 | 11 Flying Atom...108
2 Deerwood.......108 | 12 *Blue Nile.....101
3 *Tim Shine.....101 | 13 Alcove........108
4 *Sunny Susan...109 | 14 Princess Italia.101
5 Excursion......101 | 15 Make Speed....108
6 Dunrode........106 | 16 *Parties.......99
7 Night Edition..109 | 17 *Thistle Telee.106
8 *Evelyn Barr....96 | 18 *Friendly Ways.99
9 *M. Lorraine....96 | 19 *On Leave......108
10 *Blanket Bay..106 | 20 *Chummy.......103

SEVENTH RACE—One and three-sixteenths miles; purse, $600; claiming; for 4-year-olds and upward.

1 Frances St. L..134 | 11 *Water Fowl....102
2 *Top Hattie....102 | 12 *Dea...........99
3 *Prude II.......99 | 13 Gibby's Choice.109
4 *Observation....96 | 14 Bounding Deep..109
5 *Plutarch......104 | 15 *Eva..........104
6 Playbill.......120 | 16 *Winnie Jo......97
7 *Evelyne F......99 | 17 *Fair Avis......99
8 *Dr. Bill......104 | 18 *Diodoro.......104
9 *Ware Ton.......97 | 19 *Confidential..104
10 *Rave..........97 | 20 *Sam Sweener..104

*Apprentice allowance claimed.
Weather, clear; track, fast.

LOANS
Diamonds, Watches, Jewelry, &c.
ROSSLYN LOAN CO.
Rosslyn, Va. Interest 3% and 5%.

St. John's Race Charts

Associated Press

Friday, March 25, 1932.

WEATHER, CLEAR. TRACK, FAST.

FIRST RACE—Four furlongs. Purse, $500. Combination race. For maiden 2-year-olds. Start good. Won driving; place, same. Went to post at [illegible]. Winner, W. M. Moore's ch. c. (2), by Thundering—[illegible]. Trained by [illegible]. Value to winner, $350; second, $[illegible]; third, $50; fourth, $15. Time, [illegible] 0:49 3-5.

Horses	Wt.	Post	Start	½	Stretch	Finish	Jockeys	Straight
ROMAC	[illegible]	[illegible]	[illegible]	[illegible]	[illegible]	[illegible]	[illegible]	[illegible]
PRINCIPALITY	[illegible]	[illegible]	[illegible]	[illegible]	[illegible]	[illegible]	[illegible]	[illegible]
TOY TOWN	[illegible]	[illegible]	[illegible]	[illegible]	[illegible]	[illegible]	[illegible]	[illegible]
DANGER ZONE	[illegible]	[illegible]	[illegible]	[illegible]	[illegible]	[illegible]	[illegible]	[illegible]
HIGH EXPECTATIONS	[illegible]	[illegible]	[illegible]	[illegible]	[illegible]	[illegible]	[illegible]	[illegible]
LOVE APPLE	[illegible]	[illegible]	[illegible]	[illegible]	[illegible]	[illegible]	[illegible]	[illegible]
JANE [illegible]	107	5	8	11	[illegible]	[illegible]	[illegible]	[illegible]
SOCIAL BEE	[illegible]	12	6	5	[illegible]	[illegible]	[illegible]	[illegible]
MERIDIAN C.	111	12	7	10½	[illegible]	[illegible]	[illegible]	[illegible]
FAIR ROSETTA	[illegible]	1	2	[illegible]	[illegible]	10	[illegible]	[illegible]
MARCHITE	[illegible]	3	10	[illegible]	[illegible]	11	[illegible]	[illegible]
OMAGAN	110	11	12	12	12	12	[illegible]	[illegible]

*Field.

Two-dollar mutuels paid—ROMAC, $4.90, $4.80, $3.70; PRINCIPALITY, $10.10, $[illegible]; TOY TOWN, $2.70.

ROMAC, away in the first flight and racing steadily under strong handling, outfooted PRINCIPALITY when straightened into the home stretch and [illegible] after, outstayed PRINCIPALITY. Latter [illegible] continued strongly when challenged. TOY TOWN [illegible] courageously through the final stages. DANGER ZONE [illegible] racing, finished with good courage when clear. HIGH EXPECTATIONS [illegible] ferent. LOVE APPLE, forced to race extremely wide [illegible]. SOCIAL BEE and OMAGAN met with interference when the break came.

SECOND RACE—Five and one-half furlongs. Purse, $[illegible]; claiming. For 3-year-olds and upward. Start good. Won easily; place, driving. [illegible] at 2:37½. Winner, Mrs. [illegible] Pollard's ch. [illegible]. Trained by R. Pollard. Value to winner, $425; second, $[illegible]. Time, 0:24, 0:48 3-5, 1:08 4-5.

Horses	Wt.	Post	St.	½	Str.	Fin.	Jockeys	Straight
PRINCETON	[illegible]	[illegible]	[illegible]	[illegible]	[illegible]	[illegible]	[illegible]	[illegible]
EVERY TIME	[illegible]	[illegible]	[illegible]	[illegible]	[illegible]	[illegible]	[illegible]	[illegible]
POLLY'S FOLLY	[illegible]	[illegible]	[illegible]	[illegible]	[illegible]	[illegible]	[illegible]	[illegible]
NOAJOYCE	[illegible]	[illegible]	[illegible]	[illegible]	[illegible]	[illegible]	[illegible]	[illegible]
MY BEAUTY	[illegible]	[illegible]	[illegible]	[illegible]	[illegible]	[illegible]	[illegible]	[illegible]
JACK HOWE	[illegible]	[illegible]	[illegible]	[illegible]	[illegible]	[illegible]	[illegible]	[illegible]
PATRICK CALLAHAN	[illegible]	[illegible]	[illegible]	[illegible]	[illegible]	[illegible]	[illegible]	[illegible]
CARNIVAL	[illegible]	[illegible]	[illegible]	[illegible]	[illegible]	[illegible]	[illegible]	[illegible]
BEST MAIPOU	[illegible]	[illegible]	[illegible]	[illegible]	[illegible]	[illegible]	[illegible]	[illegible]

Two-dollar mutuels paid—PRINCETON, $[illegible]; POLLY'S FOLLY, $3.40.

PRINCETON, away quickly, was reserved off the pace, was steered to the outside when making his run and, wearing the leaders down when straightened into the home stretch, had something in reserve at the end. [illegible] from the start, raced NOAJOYCE and JACK HOWE into [illegible] gamely after being displaced. POLLY'S FOLLY, outrun for the first [illegible] slipped through on the inside entering the home stretch and [illegible]. NOAJOYCE, a keen factor early, faltered during the stretch run. [illegible] early speed. JACK HOWE quit badly. BEST MAIPOU could not [illegible].

THIRD RACE—Six furlongs. Purse, $600; claiming. For 3-year-olds and upward. Start good. Won ridden out; place, driving. Went to post at [illegible]. Winner, S. Gorham's b. m. (5), by Valta—[illegible]. Trained by owner. Value to winner, $425; second, $100; third, $50; fourth, $15. Time, 0:24, 0:48 3-5, 1:15 [illegible].

Horses	Wt.	Post	St.	½	Str.	Fin.	Jockeys	Straight
VALLEY	108	7	3	[illegible]	[illegible]	[illegible]	[illegible]	[illegible]
[illegible]	[illegible]	[illegible]	[illegible]	[illegible]	[illegible]	[illegible]	[illegible]	[illegible]
HAZEL GUMBERTS	107	3	12	[illegible]	[illegible]	[illegible]	[illegible]	[illegible]
MARABOU	[illegible]	10	7	[illegible]	[illegible]	[illegible]	[illegible]	[illegible]
BRN. SUPINET	107	8	13	[illegible]	[illegible]	[illegible]	[illegible]	[illegible]
NELSON	[illegible]	[illegible]	[illegible]	[illegible]	[illegible]	[illegible]	[illegible]	[illegible]
JOSEPHINE D.	106	14	1	[illegible]	[illegible]	[illegible]	[illegible]	[illegible]
WILD CHERRY	[illegible]	11	2	[illegible]	[illegible]	[illegible]	[illegible]	31.50
BRIGHT SPANGLE	[illegible]	4	10	[illegible]	[illegible]	[illegible]	[illegible]	[illegible]
BROWN SUPINET	[illegible]	[illegible]	[illegible]	[illegible]	[illegible]	[illegible]	[illegible]	[illegible]
[illegible]	[illegible]	[illegible]	[illegible]	[illegible]	[illegible]	[illegible]	[illegible]	[illegible]
WEST VIRGINIA	111	1	14	[illegible]	[illegible]	[illegible]	[illegible]	[illegible]
RUNAWAY KID	104	9	11	[illegible]	[illegible]	[illegible]	[illegible]	[illegible]
LIGHT NUN	108	12	5	[illegible]	[illegible]	[illegible]	[illegible]	16.60

*Field.

Two-dollar mutuels paid—VALLEY, $17.80, $8.56, $4.80; NELSON, $6.70, $4.30; HAZEL GUMBERTS, $5.00.

VALLEY, showing high early speed, moved into a long lead in the first half mile, was kept under pressure and had enough left to stall off NELSON. Latter, slow to settle in his stride, secured racing room on the inside and [illegible] fashion. HAZEL GUMBERTS, sluggish in the early racing, worked her way resolutely and came with a belated rush during the stretch run. MARABOU, under stout urging, moved into contention, but hung during the final drive. [illegible] NET made up ground in the late stages. NELSON prominent for the furlongs [illegible] when the final issue came. JOSEPHINE D. weakened when placed to [illegible]. LIGHT NUN quit.

FOURTH RACE—Six furlongs. Purse, $600; claiming. For 3-year-olds. Start good. Won driving; place, easily. Went to post at 4:03. Off at 4:04½. Winner, O. Chaney's ch. g. (3), by Whiskalong—Orange. Trained by owner. Value to winner, $425; second, $100; third, $50; fourth, $25. Time, 0:24 3-5, 0:48 2-5, 1:15 1-5.

Horses	Wt.	Post	St.	½	Str.	Fin.	Jockeys	Straight
MAKE SPEED	[illegible]	[illegible]	[illegible]	[illegible]	[illegible]	[illegible]	[illegible]	[illegible]
INFINITIVE	108	5	6	[illegible]	[illegible]	[illegible]	[illegible]	[illegible]
MORDEN	107	9	9	[illegible]	[illegible]	[illegible]	[illegible]	[illegible]
SUN TEATIME	102	7	4	[illegible]	[illegible]	[illegible]	[illegible]	[illegible]
MAE SWEEP	111	1	5	[illegible]	[illegible]	[illegible]	[illegible]	[illegible]
MARTHA D.	102	2	8	[illegible]	[illegible]	[illegible]	[illegible]	[illegible]
FOREIGN PLAY	103	12	1	[illegible]	[illegible]	[illegible]	[illegible]	[illegible]
GAN LEE	107	11	3	[illegible]	[illegible]	[illegible]	[illegible]	[illegible]
NIGHT EDITION	107	13	12	[illegible]	[illegible]	[illegible]	[illegible]	[illegible]
GURNELS	108	3	11	[illegible]	[illegible]	[illegible]	[illegible]	[illegible]
SPANPAN	110	8	13	[illegible]	[illegible]	[illegible]	[illegible]	[illegible]
DEBBY	102	10	2	[illegible]	[illegible]	[illegible]	[illegible]	[illegible]
BOB UP	108	4	10	[illegible]	[illegible]	[illegible]	[illegible]	[illegible]

*Field.

Two-dollar mutuels paid—MAKE SPEED, $47.10, $21.70, $12.80; INFINITIVE, $10.60, $5.80; MORDEN, $5.60.

MAKE SPEED, racing in near attendance of the leaders, came through a wide opening when approaching the home stretch and, securing command in the last furlong, was stoutly ridden to withstand INFINITIVE. Latter displayed good speed while following the pace, shook off MORDEN, but bore out badly during the stretch run. He came again nearing the finish and would have been winner in a few more strides. MORDEN, stoutly ridden in the early stages, swerved out entering the home stretch, carrying SUN TEATIME and INFINITIVE out and then tired in the final drive. SUN TEATIME was racing stoutly when carried out. MARTHA D. showed a good [illegible]. FOREIGN PLAY lacked early foot. GAN LEE had no [illegible].

FIFTH RACE—Six furlongs. Purse, $600; claiming. For 3-year-olds and upward. Start good for all but River Lee. Won easily; place, driving. Went to post at 4:40. Off at 4:47. Winner, G. F. Jenkins' b. h. (5), by [illegible]. Trained by owner. Value to winner, $425; second, $100; third, $50; fourth, $15. Time, 0:24 3-5, 0:49 2-5, 1:15 1-5.

Horses	Wt.	Post	St.	½	Str.	Fin.	Jockeys	Straight
HYPOLUXO	108	13	11	[illegible]	[illegible]	[illegible]	[illegible]	[illegible]
LITTLE GYP	111	14	1	[illegible]	[illegible]	[illegible]	[illegible]	[illegible]
PREFERRED	111	1	8	[illegible]	[illegible]	[illegible]	[illegible]	[illegible]
BOGAN	107	6	4	[illegible]	[illegible]	[illegible]	[illegible]	[illegible]
CHIEF'S CAMILLE	[illegible]	[illegible]	[illegible]	[illegible]	[illegible]	[illegible]	[illegible]	[illegible]
FULL SWING	109	4	6	[illegible]	[illegible]	[illegible]	[illegible]	[illegible]
CONDOR	[illegible]	[illegible]	[illegible]	[illegible]	[illegible]	[illegible]	[illegible]	[illegible]
SILVER WAVE	107	[illegible]	[illegible]	[illegible]	[illegible]	[illegible]	[illegible]	[illegible]
[illegible]	[illegible]	[illegible]	[illegible]	[illegible]	[illegible]	[illegible]	[illegible]	[illegible]
SIDE SHOW	98	12	6	[illegible]	[illegible]	[illegible]	[illegible]	[illegible]
RIVER LEE	108	8	14	[illegible]	[illegible]	[illegible]	[illegible]	[illegible]
POLLY [illegible]	[illegible]	7	12	[illegible]	[illegible]	[illegible]	[illegible]	[illegible]
BROOK RAY	107	8	10	[illegible]	[illegible]	[illegible]	[illegible]	[illegible]
PORTIO LIGHNER	[illegible]	7	[illegible]	[illegible]	[illegible]	[illegible]	[illegible]	[illegible]

*Field.

Two-dollar mutuels paid—HYPOLUXO, $24.20, $9.60, $6.60; LITTLE GYP, $[illegible], $5.30; PREFERRED, $3.70.

HYPOLUXO, showing sudden highly improved form and racing closer up than in previous starts, took a wide course when moving to the leaders, wore LITTLE GYP down inside the final furlong and was going away under slight urging. LITTLE GYP, a forward contender, raced CHIEF'S CAMILLE into defeat, tired around after taking command, but could not resist the winner's rush. PREFERRED improved his position gradually and came stoutly nearing the finish. BOGAN forced a good early pace, but was unable to keep pace in the closing drive. CHIEF'S CAMILLE was clear in the opening furlong. She weakened badly when placed to a drive. FULL SWING could not better his position. SILVER WAVE quit.

SIXTH RACE—Purse, $500; claiming. For 4-year-olds and upward. Start good. Won driving; place, easily. Went to post at 4:54. Off at 5:17. Winner, C. W. Gordon's b. c. (4), by Bo McMillan—Beautiful Girl. Trained by E. E. Schaller. Value to winner, $350; second, $85; third, $50; fourth, $15. Time, [illegible], 1:17, 1:44 [illegible].

Horses	Wt.	Post	St.	½	¾	Str.	Fin.	Jockeys	Straight
BIG BO	108	4	10	7	[illegible]	[illegible]	1	Buck	[illegible]
DR. BILLY	104	11	7	6	[illegible]	[illegible]	2	[illegible]	[illegible]
EDDIE LEHMAN	[illegible]	9	2	[illegible]	[illegible]	[illegible]	3	Roderick	[illegible]
HAM	111	10	2	[illegible]	[illegible]	[illegible]	[illegible]	[illegible]	[illegible]
SHASTA CHARM	104½	5	1	4½	[illegible]	[illegible]	[illegible]	[illegible]	7.[illegible]
HIGH PLAYER	104	1	11	11	[illegible]	[illegible]	[illegible]	[illegible]	[illegible]
RONALD GREY	107	8	3	3	[illegible]	[illegible]	[illegible]	[illegible]	[illegible]
ZELANORA M.	106	7	9	10½	[illegible]	[illegible]	[illegible]	[illegible]	[illegible]
GAINSWOOD	106	3	8	8	10½	9	[illegible]	[illegible]	[illegible]
WOLVERINE	111	6	5	2	11	11	10	[illegible]	[illegible]
DEERFIELD	106	2	6	5	4	10	11	Glaser	[illegible]

Two-dollar mutuels paid—BIG BO, $8.40, $6.60, $3.90; DOCTOR BILLY, $[illegible], $[illegible]; EDDIE LEHMAN, $2.80.

BIG BO, securing racing room while weaving his way through his field after breaking slowly, reached the leaders with good speed when rounding the far turn, [illegible] out during the final furlong and, in a game finish, defeated DOCTOR BILLY. Latter moved up fast after the first five furlongs, drew on even terms with [illegible] inside the closing furlong and held on well after being forced out. EDDIE LEHMAN, crowded back while racing on the inside early, recovered [illegible] to the outside, finished with good energy. HAM weakened after [illegible]. SHASTA CHARM met with interference leaving the back stretch. HIGH PLAYER broke very slow. DEERFIELD and RONALD GREY both quit.

SEVENTH RACE—One mile. Purse, $500; claiming. For 4-year-olds and upward. Start good. Won driving; place, easily. Went to post at 5:46. Off at 5:[illegible]. Winner, L. L. Lucas's ch. g. (7), by Sir Martin—Harridan. Trained by owner. Value to winner, $350; second, $85; third, $50; fourth, $15. Time, 0:24 3-5, 0:49, 1:15 3-5, 1:42.

Horses	Wt.	Post	St.	¼	½	¾	Str.	Fin.	Jockeys	Straight
SOUR MASH	111	5	6	12	12	[illegible]	[illegible]	[illegible]	Marph	[illegible]
BOUNDING DEEP	111	12	7	2½	[illegible]	[illegible]	[illegible]	[illegible]	[illegible]	[illegible]
ROBERTA L.	112	7	4	5	[illegible]	[illegible]	[illegible]	[illegible]	[illegible]	[illegible]
WEATHERPROOF	106	9	9	4	[illegible]	[illegible]	[illegible]	[illegible]	Fogle	[illegible]
CHATTAHOOCHEE	103	5	8	1	1½	[illegible]	[illegible]	[illegible]	Arthur	[illegible]
NOSE GAY	101	11	12	11¼	11	[illegible]	[illegible]	[illegible]	Clancy	[illegible]
DIODORO	106	4	8	6	[illegible]	[illegible]	[illegible]	[illegible]	McLellan	[illegible]
LAFTAR	104	1	1	8	[illegible]	[illegible]	[illegible]	[illegible]	[illegible]	[illegible]
MISNOMER	116	10	10	9	7	[illegible]	[illegible]	[illegible]	[illegible]	[illegible]
LITTLE COVENTRY	111	2	3	7	8½	10	[illegible]	[illegible]	Buck	[illegible]
KNEE GLADER	106	8	11	10	10	11	11	11	[illegible]	[illegible]
TIMON	111	3	2	3¼	6	12	12	12	Snider	36.40

*Field.

Two-dollar mutuels paid—SOUR MASH, $49.40, $12.40, $7.40; BOUNDING DEEP, $3.20, $3.30; ROBERTA L., $3.80.

SOUR MASH, a trailer in the early stages and racing under weak handling, improved his position rapidly when taken to the outside in the final half mile, came determinedly during the stretch run and wore BOUNDING DEEP down in the closing strides. BOUNDING DEEP, rated close to the leaders, assumed command at his leisure midway of the far turn, but hung badly in the concluding sixteenth mile. ROBERTA L. went into the first flight, closed with good speed in the final drive. WEATHERPROOF had a lot taken out of him racing with the leaders and faltered in the closing test.

Boots and Saddle's
(Reg. U. S. Patent Office)
—St. John's Selections—
By J. B. SNODGRASS

By J. B. SNODGRASS.

ST. JOHNS PARK, Jacksonville, Fla., March 25.—St. Johns Park has reconsidered its decision to stop the meeting today, and will continue on until Thursday of next week, the day before the opening of Easter Racing at Bowie on Friday, April 1.

Featuring the card tomorrow is the Charles Primrose Memorial Purse. Charley Primrose, called Judge, because he had officiated at many tracks as steward, died following an accident at the last Bowie meet and St. Johns seeks to honor his memory.

ULUNIU should win. This horse has not shown his usual form in his last two starts, but he should improve tomorrow. Earlier races would make him a standout. Previously he had won twice, consecutively, beating My Dandy, Raccoon and horses like that. STREET SINGER'S last race was an impressive effort, and he is the contender. FIRST MISSION surprised Thursday by a fast field at long odds and should be in the money.

FIRST RACE—DONNY JOHNNY, finding the distance to suit him in the opener, should lead all the way. He failed at a mile last time out, but is merely a sprinter. SIDE SHOW has a chance to place. He won his last start. JACK HOWE can do better than in his last two races and is rated third.

SECOND RACE—COOTS should win. He was beaten by Red Face after winning twice, but in this sprint meets an inferior lot. JUSTINA can hold the others safe. BROOKSIE should show.

THIRD RACE—POLLY'S FOLLY, after running a good race, second to Errie, got out of her class Thursday and failed badly, but looks best in the third race over a sprint route among her own sort. BOB BLACKBURN should be close up, on his second to The Heathen. THE DOCTOR has a chance for show. His last race indicated he was rounding to form.

FIFTH RACE—CHICSU, winner of his last three races over fields appearing better than the fifth today, should make it four in a row. MUFF won Thursday and should be the contender. FAIR BILL can hold the others safe.

SIXTH RACE—SUNNY SUSAN, on her last race, in which she was second, is selected to win. PARTIES can improve on his last race and is rated the contender. ON LEAVE, winner last out, beating PARTIES, should be no worse than third.

SEVENTH RACE—If the track should not get too dry, TOP HATTIE has a good chance. Her third to Bozo the other day shows she is getting back in form. WINNIE JO has disappointed several times, but may get in the money.

ALEXANDRIA FRATERS BUSY

Plan Big Season on Diamond; Will Drill Sunday.

Special to The Washington Post.

ALEXANDRIA, Va., March 25.—The Alexandria Fraters Baseball Team expects to be things in a big way on the diamond this season. On April 10 the Fraters will open their schedule with a game in Washington against the [illegible] Club. Following this contest they will meet strong teams every Saturday and Sunday afternoon.

"Mike" Giles, late also with the old [illegible] Athletic Club, will probably sign to coach the Fraters. Manager Ralph Gardiner has been dickering with Giles and hopes to get his signature this week.

Rooted Ex-Vermont U. Star

Players with the Fraters follow: Bob Revitt, Babe Clark, Larry Gurly, Otey Benjamin, [illegible] Payton, Bobby Beasley, Galley Davis, Billy Lynch, Pat Bennett, Charlie Strump, Maurice Olsen, Bob Lynch, Ralph Gardiner, Archie Gardiner, Jack Watt, Jimmy Bradley and Jack Reid.

Gardiner is fortunate in signing Welm Howard, star with the Vermont University Team in 1931. Howard was captain of the university outfit and rated as one of the hardest hitters in collegiate circles. He will play in the outfield. Archie Shrivener, late member of the Augusta Team, in the Sally League, and a teammate of Goose Goslin, will also perform for the Fraters.

An important practice of the team will be held Sunday afternoon at Haydon's Field at 2 o'clock. All candidates are requested to report.

Theodore Beach, manager of the Scholastics, wants all players to report on Haydon's Field Sunday afternoon at 1:15 o'clock. Coach Bill Langford will direct the work-out. The Scholastics will enter the unlimited division of the Capital City loop.

Jack Allen, former official with the St. Mary's Celtics team, several seasons ago, today was signed as assistant manager of the Green and Gold baseball team for the 1932 campaign.

The Celtics will play minor league clubs here, en route home after completing their training season in the South. Efforts are being made to arrange a tilt with the Washington Yannigans.

An important practice for the Green and Gold Warriors will be held at Haydon's Field Sunday. Joe Ludlow is the coach.

Hitting The Head Pin

By LEWIS F. ATCHISON

GOOD FRIDAY all but checked bowling in the District last night. Few leagues operated and nothing in the way of revolutionary scores were established.

Most of the competition cropped up in the Building Contractors League, at the Arcadia, when D. C. Butchers and Standard Art Metals, the first and second teams in the league, fought it out tooth and nail for the lead, which was held by the Butchers when they won two out of three games.

One of these two games was won by four pins and the other by one.

Nuller Stone held third place, despite losing to Brake Plumbing, 2-1, and the rest of the teams found themselves in a five-place tie for fourth place. Todd Construction beat Minte Paint, 3-0, and Mover Construction won by the same margin over Nalren.

The National Capital League produced the outstanding scores of the night at Lucky Strike. Temple beat Young & Simon, 2-1, and Judd & Detweiler licked Bernan Auto, 3-0, while Bowman's Bowling Shoes was holding a 2-1 decision over Lucky Strike.

Scores:

Temple—484, 689, 615—1,844.

Young and Simon—609, 516, 621—1,[illegible].

Judd and Detweiler—580, 549, 616—1,745.

Bernan Auto—593, 570, 550—1,613.

Bowman's—544, 609, 641—1,795.

Lucky Strike—587, 605, 585—1,777.

Outstanding marks—Earl McPhilemy's 414 set and 159 game; Litchfield's 401 set, and Haze's 151 game; Crowley's 159 game.

In the Arcade Sunshine League Service walked away with laurels, taking high game, 584 and high set 1,676. Glaser had a 132 game and 350 set.

Law and West tied for the high individual game in the Interstate Commerce League last night with 153. Reynolds had a 359 set and the Traffic team a 584 game and 1,648 set.

Charlie Bernhardt's 149 game topped the District Government league. He rolls with Highways. But the Fire Department team took the rest of the show, with a 597 game and 1,703 set, plus Clagett's 380 set.

The results of the Golf Club League, recorded at Silver Spring Bowling Alleys, were as follows: Manor, 3; Argyle, 0; Congressional, 3; Columbia, 0; Indian Spring, 2; Chevy Chase, 1; Beaver Dam, 3; Air Corps, 0. High spots were Congressional's 585 game, Jones' 339 set and Proctor's 138 game. Indian Spring had a 1,594 set.

Galt No. 1 was the class of the Jewelers League at Convention Hall with a 1,561 set. Green's 139 game and 355 set were high, as was the 575 team game of Riley Plating.

HIGHLIGHTS.

Odd Fellows—Greff's 140 game and 349 set; Mount Pleasant's 550 and 1,529.

Veterans Bureau—DeMoreland's 135 and 360; Construction's 570 and 1,661, the latter a league record for the season.

Bureau of Engraving—Holleran's 144 and 360; Rotary's 556 and 1,567.

G. A. O.—Deuteman's 134 and Warfield's 349; Accounts' 520 and 1,536.

PITCHERS WANTED.

Left and right handed pitchers under 13 years of age are sought by the Hawk A. C. Candidates are asked to call Lincoln 3367-J.

TURNER ADDS PINETZKI FOR BOUT

Big Leo Faces Hagen on Londos-Manich Card Thursday.

THE gigantic and unbelievable bulk of Leo Pinetzki yesterday was added to next Thursday's wrestling show at the Washington Auditorium, where he will meet George Hagen in the semifinale of an all-star bill headed by the old maestro of the mat game, Jim Londos, who will defend that title against the newest of Matchmaker Joe Turner's prodigies, George Manich.

Promoter Turner promises to lug six wrestlers here who are headliners in their own right. Ladies will be tapped for the show, this time.

Londos has just returned from the Pacific Coast, where he furthered the interests in the Curley mat clan in no small way by tossing three grapplers a week for a month or so. Londos originally hailed from San Francisco.

It is the champion's third appearance here this year. In previous shows he has rendered horizontal with airplane spins, Matthew Kirilenko and Sandor Szabo. Manich is unbeaten in Washington, and capped his local reputation Thursday night by bruising Szabo and then flattening the highly rated Hungarian wrestler in something and a half minutes.

Tickets at the Annapolis Hotel.

BLAZING THE BASEBALL TRAIL

Continued from Page 15.

shutout without getting a hit when Lindsey walked Boone and Fitzpatrick in the ninth. Both advanced on an infield out and Boone scored while Adams was throwing out Stripp.

		R.	H.	E.
Brooklyn......	000 000 001—	1	1	1
St. Louis......	001 003 30x—	7	12	0

Clark, Moore and Picinich, Richards; Johnson, Lindsey and Wilson, Mancuso.

San Francisco, March 25 (A. P.).—Blasting four hits and four runs off Lloyd Johnson, rookie southpaw, in the tenth inning, the Chicago Cubs broke up a close exhibition game today to defeat the San Francisco Missions, 7 to 5.

		R.	H.	E.
Chicago (N)......	000 001 020 4—	7	[illegible]	1
Missions (PCL)	100 [illegible] 010 0—	5	12	5

Tinning, Welch and Hemsley; Rousal, Walsh, Johnson and Hofmann, Kieci.

St. Petersburg, Fla., March 25 (A. P.).—The New York Yankees, having no exhibition game on the books today, sharpened their batting eye in a two-hour hitting drill.

The only absentees were Babe Ruth and Herbert Hendricks. Ruth stayed for, and received, the day off. Hendricks, a young pitcher, still is suffering from a leg injury.

St. Petersburg, Fla., March 25 (U.P.).—The Cincinnati Reds displayed their best batting punch of the season today while beating the Boston Braves, 7 to 5, but they also were guilty of their worst fielding of the spring, making five errors.

Leo Durocher, weakest of the Red hitters, drove out a long home run in the fifth with two on base.

		R.	H.	E.
Cincinnati......	200 230 000—	7	15	5
Boston......	000 100 103—	5	8	0

Benton and Lombardi, Manion; Cunningham, Betts and Moore, Hargrave.

Los Angeles, Calif., March 25 (A.P.).—The New York Giants made it two in a row over the Pittsburgh Pirates today, 2 to 1.

The Bucs got but six hits from Bill Walker, while the McGrawmen hammered Harris for ten safeties.

Koenecke's homer in the third gave the Giants a one-run lead, but the Pirates tied the score in the sixth on Comorosky's double, his steal and a single by Traynor.

The Giants won the game in the ninth on a single, a walk, a sacrifice bunt and English's single which shoved Terry.

		R.	H.	E.
Pittsburgh	000 001 000—	1	6	0
New York.....	001 000 001—	2	10	2

Harris and Grace; Walker, Luque and Hogan.

Fort Worth, Tex., March 25 (A.P.).—Although outhit, 19 to 12, the Chicago White Sox managed to combine their hits for a 13 to 10 victory over the Fort Worth Cats of the Texas League today.

Manager Lew Fonseca, Carey Selph, Minter Hayes and Benny Tate each contributed a pair of hits, but Eddie Moore, Cat centerfielder, led the list with four singles.

		R.	H.	E.
Chicago (AL)..	500 210 401—	13	13	2
Fort Worth (TL)	011 161 400—	10	19	3

Erickson, Gregory, Bowler and Tate, Grube; Moulton, Terry, White, Ward and Steinecke, Brown.

San Diego, Calif., March 25 (A.P.).—Hollywood, of the Pacific Coast League, made a clean sweep of an exhibition series with Detroit by taking the second game today, 6 to 4.

Tom Bridges, who pitched the last two innings for the American League club, blew up in the eighth, walking in the tallies, the Stars' margin of victory.

		R.	H.	E.
Detroit (AL)...	100 000 210—	4	10	3
Hollywood (PCL)	000 101 04x—	6	8	2

Sorrell, Bridges and Ruel, Hayworth; Shellenbach, Page and Bassler, Mayer.

Portney-Jacobs May End Alexandria Fight by K. O.

Hard Hitters and Willing Mixers in Feature at Portner's Tuesday; Five Other Bouts Complete Day Nursery Card.

NEXT Tuesday's benefit boxing show headed by the Jack Portney-Stumpy Jacobs battle in Portner Arena, Alexandria, was completed yesterday with the arrangement of two four-round preliminaries which will bring together Billy Reisinger and Soldier Clark, and George Berick and Marino Marini.

The card now consists of the featured eight-rounder, a six-rounder between Patsy Lewis and Ray Bowen, and a quintet of fours. The prelims, besides those arranged yesterday, will present Sam Finacio vs. Henry Irving, Young Van vs. Jake Friedman, and Sam Braunstein vs. Clarence [illegible].

Reisinger and Clark, both lightweights, are two of the most popular preliminary fighters ever employed in rings of the Capital area. Reisinger, who possesses a knockout right hand, has engaged in twelve bouts since last July and emerged victorious nine times, five by knockouts. He was kayoed once, by Patsy Lewis, and lost twice on decisions. Clark has also fought twelve times, winning half of his bouts, losing two and getting four draw decisions.

The Berick-Marini clash was postponed two weeks ago when both boys were ill. The matchmaker believes this will prove one of the high spots of the show. Berick has beaten Billy Hoe and Reisinger in his only Alexandria appearances, while Marini has fought nine times at Alexandria and Fort Washington since last September and lost but three bouts, all on decisions. Marini split even in two brawls with Reisinger, which speaks fairly well for his chances against Berick, a Baltimorean with plenty of experience and a mean wallop.

Portney and Jacobs are expected to furnish a rousing exhibition which many of the fans believe will end in a knockout. Both punch harder than most of the 135-pounders and mix it willingly.

Tickets are now available at Ahearn's Shirt Shop, Ninth and E streets, and at Vic's, Ninth and Grant streets. Ladies will be admitted at half-price to all but ringside seats.

Potomac Boat Club Stages Sports Show

Boxing and Wrestling on Program at Smoker Listed Tonight.

Six boxing bouts and three wrestling matches among amateurs of Washington and the Marine Corps at Quantico, Va., will be held tonight at a smoker of the Potomac Boat Club, starting at 8 o'clock.

Boxers who are slated to compete for District amateur titles in the championship tournament beginning next Wednesday at Ritchie Coliseum will show their wares on tonight's program. Among the outstanding performers listed are Mike Tardugno, Jewish Community Center's featherweight champion; Gus Mirman, strong contender for the light heavyweight crown, also hailing from the J. C. C.; Frank Nebel, Penn State College middleweight, and Mickey O'Connor, last year's local middleweight champion.

O'Connor will fight in the 170-pound in place of Leroy Bordeau, Georgetown University star. O'Connor's opponent is Andy Seher, Marine Corps football flash, who recently made an auspicious debut in boxing at Quantico.

Tardugno is matched with Anderson, another marine fisticuffer, while Nebel, who replaces Steve Muti, opposes Jackson, of the marines, in the 160-pound bout. Mirman will engage Strenus, of the marines.

The card follows:

BOXING.

Shackleford (Potomac), 128, vs. Dryzer (Boys Club), 128.
[illegible] (Marines), 126, vs. Tardugno (J. C. C.), 126.
[illegible] (Marines), 134, vs. [illegible] (Georgetown A. C.), 135.
Jackson (Marines), 160, vs. Muti (Jewish C. C.).
Strenus (Marines), 165, vs. Gus Mirman (Jewish C. C.), 167.
Seher (Marines), 170, vs. LeRoy Bordeau (Jewish C. C.), 170.
[illegible], Jones, [illegible] (Georgetown A.C.).

WRESTLING.

Bill Ravens (Washington Canoe Club), 1[illegible], vs. Burdett (Marines), 160.
Sherr (Potomac), 135, vs. Pincus (Boys Club), 144.
[illegible] (unattached), 160, vs. Brown (unattached), 160.

AGUA CALIENTE RESULTS.

FIRST—Six furlongs; purse, $400; special weights; 3-year-olds and upward.
Gabbo, 110 (G. Smith).......10.[illegible] 4.60 3.00
Bovas, 102 (Asaro)..................5.00 3.10
Pegrime, 103 (Bryle)......................[illegible]
Golden Coins, Teoolota, Camden Blue, Ruth C. and Russet also ran. Time, 1:12 4-5.

SECOND—Five and one-half furlongs; purse, $400; claiming; 3-year-olds and upward.
Little Bert, 112 (G. Smith) 3.60 3.40 2.20
[illegible], 108 (Tremayne).......10.80 [illegible]
Southern Beauty, 107 (J. Lane)..........7.20
Cecilia, Country Belle, Vice, *Square Jack, Quaileit, General Robert, Coalinga, King Bask and Dutch Bay also ran.

THIRD—Six furlongs; purse, $400; claiming; 3-year-olds and upward.
Canolle, 113 (J. Burleck)..6.40 4.40 2.60
Star Beat, 104 (J. Lane)........5.20 3.60
Bonnie Bay, 108 (Coucci).............3.60
*Pat Walker, Oceanmeus, Purple Light, Watermark, Dallas, Bascalene, *Petar Carter, Centermaren and Nermetin also ran. Time, 1:12 4-5.

FOURTH—One and one-sixteenth miles; purse, $400; claiming; 3-year-olds and upward.
Sky Boy, 115 (Atherton) 4.20 2.80 2.40
Pelter, 110 (G. Smith)..........3.60 2.60
Sky Lane, 112 (Coucci)..................3.[illegible]
Dulmis, Long Run and Chaldero also ran. Time, 1:45 4-5.

FIFTH—One and one-sixteenth miles; purse, $400; claiming; 3-year-olds and upward.
Miss Gilbert, 108 (Smith).. 2.60 2.40 2.20
Blue Baron, 108 (Wright)........2.80 2.40
[illegible], 110 (Bryle)..................2.[illegible]
Krakerise, Hootimany, Queen Ann, Brown Master, Buenymous, *Consent, *Gee Bee, Adorable, Cargo also ran. Time, 1:47 [illegible]. *Field.

SIXTH—One and one-sixteenth miles; purse, $400; claiming; 4-year-olds and upward.
Parnell Boy, 110 (Smith).. 5.40 4.60 3.20
Iowa Boy, 113 (Neal)............13.40 [illegible]
Joliva, 106 (Hensen)...................4.40
Marengo, Korax, Continent, The Cyrenian, Grahamon, Solo, Rock Hawk also ran. Time, 1:48 4-5.

SEVENTH—Mile and a half; purse, $400; claiming; 4-year-olds and upward.
Bonaire, 108 (Smith)......14.80 7.60 4.20
Concordia, 98 (Coucci)..........6.80 3.40
Argue, 109 (Sielaff)....................3.20
Nihil, Marvin Louise, Bill Concrete, Torch, Kansas Rose also ran. Time, 2:34 4-5.

EIGHTH—Seven furlongs; purse, $400; claiming; 4-year-olds and upward.
Doris, 106 (Sielaff)......24.80 12.60 4.40
Van Buitech, 113 (Flynn)......10.80 [illegible]
Carilina, 106 (Tremayne)................3.40
O My, Kernville, *Rose Finnegan, *Pavement, Sheltie, *Woodfal, *Wee M., Nellie Basil, Juarez also ran. Time, 1:27 4-5. *Field. †Glover entry.

NINTH—Seven furlongs; purse, $400; special weights; 3-year-olds and upward.
Harrigan, 108 (Atkinson)..2.80 2.40 2.20
Star Mistress, 107 (Smith)......2.80 2.20
Wild Party, 107 (King)..................2.60
Golden M., Jaz Pal, Scotlander also ran. Time, 1:28.

DOR-A PRACTICE GAME.

The Dor-A Senior nine will play the Dor-A Juniors this afternoon at 1:30 o'clock on the Riverdale diamond.

SWANN'S NINE MEETS.

Swann's Service Baseball Team will meet tomorrow at 2 o'clock at Fourteenth and Girard streets for a practice.

J. C. C. Enters Five In Title Ring Bouts

Shorb, Tardugno Defending District A. A. U. Crowns Next Week.

At least five representatives of the Jewish Community Center will be shooting for championships in their respective divisions next week when the District A. A. U. sponsors its third annual championship boxing tournament at Ritchie Coliseum. The preliminaries are due Wednesday night and the finals Saturday.

Jim McNamara's boys, always well fortified for this event, are to present three bang-up contenders and two defending champions in Leon Shorb, 135 pounds, and Mike Tardugno, featherweight.

Shorb, a 118-pound standout in 1931, this year blossoms out as a full-fledged lightweight, yielding the bantamweight job to Eddie Marmel. Marmel, if anything more brilliant than Shorb, is a happy combination of boxer-slugger and is favored by many to cop.

Tardugno, one of the smartest and most aggressive featherweights ever turned out locally, is another who should fade their field with something to spare. Possessing both class and experience, Tardugno undoubtedly is one of his team's brightest entries.

Jacko Miller is primed for a bang-up defense of his welterweight crown, while Gus Mirman's left hook should take its toll among the light-heavies.

Seats are on sale at Spalding's at $1 per person. Early purchasers get their choice of reservations.

AGUA CALIENTE ENTRIES.

(Associated Press.)

FIRST RACE—Five-eighths miles; purse, $400; claiming; the Ivanhoe; for 2-year-olds.

1 Deep Beach....109 | 10 Pecos Girl.....109
2 Prisa..........109 | 11 †Poor Pan.....109
3 Joe Patsie.....115 | 12 Aspedor.......109
4 Miss Mikiel....109 | 13 St. Falcon....112
5 Motor Wheel....109 | 14 †Margie Lou...112
6 Panganath......109 | 15 Gaylene C.....109
7 Lahonte........109 | 16 Hallock.......109
8 First Pie......109 | 17 Hill Parade...112
9 Chatter Band...109 | 18 Madoline May..109

*Keene & Kresek entry.
†Opperman entry.

SECOND RACE—Six furlongs; purse, $400; special weights; for 3-year-olds and upward.

1 Don, Jr.........106 | 6 Pride of Texas.107
2 Gareth..........106 | 7 Gabbo..........104
3 Rain God........102 | 8 Runanwin.......104
4 H. Mc Gnome.....102 | 9 Animater.......107
5 Via.............107 | 10 Star Mistress.104

THIRD RACE—Five and one-half furlongs; purse, $400; claiming; for 3-year-olds and upward.

1 Tetra Glass....115 | 10 *Macon........108
2 Ella May.......108 | 11 *Bonnie Betty..108
3 J. Cavanaugh...113 | 12 *R. B. Th'pson.110
4 *Sedge.........110 | 13 *Wood. Soldier.102
5 Friar's Choice.110 | 14 *Goldie Belle..108
6 *Quevas........110 | 15 *Bebita........110
7 *Wil. Bramble..110 | 16 *Oscillator....110
8 *Rolling Star..110 | 17 *On Edge.......100
9 *Marie O.......108 | 18 *Sir Rogers....110

FOURTH RACE—One and one-sixteenth miles; purse, $400; claiming; for 3-year-olds and upward.

1 *Facsimile.....108 | 10 *Boy Friend....110
2 *Verdevale.....108 | 11 *Sun Thrills...110
3 *Early.........108 | 12 *Lei..........102
4 *Idealis.......108 | 13 *Duke Pohl.....110
5 *Peas Cream....110 | 14 *Iowa Boy......110
6 Bonfils........110 | 15 *Carus Clarus..110
7 *Evelena.......108 | 16 *Krakerise.....105
8 *Shorty O......110 | 17 Carilina.......105
9 *[illegible]...108 | 18 *Nellie Basil..108

FIFTH RACE—One and one-sixteenth miles; purse, $400; claiming; for 3-year-olds and upward.

1 *Bolo..........110 | 10 Chief Engineer.102
2 *Beaver Boy....110 | 11 *Royal Yeoman..113
3 *Petulant......106 | 12 *The Or'nian...110
4 *Leoden........110 | 13 *Corsage.......108
5 *Baby Blue.....108 | 14 *Adelaide N....100
6 Our Joan.......113 | 15 *Buzzer........110
7 *Anchor Light..108 | 16 *Jaz Pal.......110
8 *Bafflorette...108 | 17 *Gee Bee.......110
9 *Theplex.......108 | 18 *Devolta.......105

SIXTH RACE—Five and one-half furlongs; purse, $400; claiming; fillies and mares; for 3-year-olds and upward.

1 Lotta Bother...110 | 10 Leano..........110
2 Alice Catalan..110 | 11 Apronette......110
3 Miss Zelpha....110 | 12 Unkn. Women....110
4 Miss Angon.....110 | 13 Toto...........110
5 Selma Barbe....110 | 14 Dolly Bay......110
6 Demoiselle.....110 | 15 O My...........110
7 Peggy Barbara..110 | 16 Wild Party.....110
8 Miss Susan.....110 | 17 Vice...........110
9 Shokie.........110 | 18 Cecellia.......110

SEVENTH RACE—One and one-sixteenth miles; purse, $400; claiming; for 3-year-olds and upward.

1 *Gnome Second..109 | 9 *Blazoner......102
2 *Gerral Boss...109 | 10 *Figueros......100
3 *V. Vengeance..109 | 11 Emma Lou.......112
4 *Morrouns......107 | 12 *Pacheco.......100
5 *Tahoka........109 | 13 *Queen Ann.....107
6 *That's It.....107 | 14 *Satin Princess.96
7 Big Trail......105 | 15 *Ador. Carzo...107
8 *Maxie Binder..107 |

EIGHTH RACE—One and one-sixteenth miles; purse, $400; special weights; for 3-year-olds and upward.

1 Black Wrack....107 | 8 Spanish Girl....95
2 Capt. Clark....107 | 9 Chilly Flight..112
3 The Cyrenian...107 | 10 Trompe........107
4 Dark Ray.......109 | 11 Cupbearer.....107
5 Peace Johnny...107 | 12 Trinket.......107
6 Garrillo.......109 | 13 Watch Classic..98
7 Santerno........98 | 14 Open Hand.....107

*Apprentice allowance claimed.
Weather, clear; track, fast.

NOEL HOUSE NINES MEET.

The Noel House Junior and Senior Baseball teams will meet tonight at 7:30 o'clock at the Noel House to discuss plans for the coming season. The juniors will play again under the name of Fussell-Young.

BROWN GETS BOX TEST TODAY

Faces Oriole Club; Kuhel Out With Hurt Hand.

Continued from Page 15.

der and Marberry in the box for the Nats for extended workouts. These two veterans have shown such marked improvement in their early season form compared to other years that Manager Johnson makes no secret of his satisfaction with their condition.

President Clark Griffith is mum on the subject of possible trades and player deals, but speculation was occasioned by his trip to Gulfport on Thursday to witness the game between the Orioles and the Cleveland Indians, and a long distance telephone conversation with Manager Gabby Street, of the St. Louis Cardinals, who are training at Bradenton, Fla.

A utility infielder is the chief need of the Nats at this writing, but the fact that Griffith is also eager to acquire one more pitcher, holds possibility of a trade with either the Indians or the Cardinals. The latter club, especially, has a wealth of surplus pitching material as a result of it's extensive chain store system, although Griffith denies that any trades are contemplated.

The unusually heavy trafficking in players between the Nats and the Orioles in past seasons gives rise to the rumor that Griffith may be seeking help from the Baltimore sector.

Nats May Be Seeking Melton.

The Nats' owner was quite enthusiastic over the work of Clifford "Slim" Melton, string-bean Oriole pitcher of only 18 summers, who held the Nats helpless for five innings in a duel with Crowder this week and he may be the subject of the discussions.

Manager Johnson has not bee.. unduly alarmed concerning the batting slump of Carl Reynolds in the exhibition games, expressing confidence in Reynolds' ability to hit once the season gets under way. "If he doesn't," said Johnson today, "We've still got a great outfielder on the bench. Sam Rice has been playing the best ball of anybody in camp this spring."

WOOD AND GOLDEN IN PINEHURST TIE

Continued from Page 15.

was low amateur of the tournament with 316.

Wood and Golden cards:

Par out	4	4	4	3	4	5	3	5	4	—36
Par in	4	4	4	4	4	3	5	3	5	—36—72
Morning out—										
Wood	4	4	3	4	4	5	3	5	5	—37
Golden	5	4	4	3	4	3	3	5	4	—35
Morning in—										
Wood	5	4	4	3	5	3	4	3	4	—35—72
Golden	4	5	5	4	4	3	5	3	4	—37—72
Afternoon out—										
Wood	4	5	4	5	4	4	3	5	5	—39
Golden	4	4	4	3	5	4	3	5	4	—36
Afternoon in—										
Wood	5	5	4	4	4	3	4	3	6	—38—77
Golden	4	4	4	4	4	3	4	3	5	—35—71

SCORES OF THE MONEY PLAYERS.

Johnny Golden, Noroton, Conn., 74, 69, 72, 71—286.

Craig Wood, Deal, N. J., 69, 69, 73, 75—286. (Play-off for $2,500.)

Joe Kirkwood, New York, 70, 72, 74, 71—287 ($750).

Johnny Farrell, Quaker Ridge, N. Y., 72, 70, 76, 73—289 ($525).

Wiffy Cox, Brooklyn, 71, 76, 71, 71—289 ($525).

Bill Mehlhorn, New York, 75, 73, 75, 69—292 ($275).

Gene Sarazen, New York, 69, 75, 71, 77—292 ($275).

Denny Shute, Columbus, Ohio, 74, 74, 75, 70—293 ($150).

John Kinder, Irvington, N. J., 74, 69, 75, 75—293 ($150).

Paul Runyan, White Plains, N. Y., 65, 73, 75, 78—293 ($150).

Walter Hagen, Detroit, Mich., 70, 72, 75, 77—294 ($85).

Roland Hancock, Stoneham, Mass., 73—73—74—72—294, $85.

OTHER SCORES.

Tom Boyd, Stapleton, Long Island, 228, withdrew; Ted Turner, North Adams, Mass., 226, withdrew; *J. E. Robbins, Philadelphia, 235—81—316; E. B. Bronson, Oyster Harbor, Mass., 228—74—302; George Valke, Rochester, N. Y., 235—80—315; Lew Waldron, Akron, 230—74—304; Palmer Maples, Rocky Mount, N. C., 227—76—303; Dick Metz, San Angelo, Tex., 226—74—300; Ray Mangum, Dallas, Tex., 228—77—305; George Christ, Rochester, N. Y., 226—77—303; Dugan Aycock, High Point, N. C., 226—74—300.

Abe Espinosa, Chicago, 230—72—302; Bobby Cruickshank, unattached, 226—71—297; Walter Scheiber, Jamaica, Long Island, 226—77—303; Tom Kerrigan, Mount Vernon, N. Y., 221—79—300; John Kinder, Irvington, N. J., 218—75—293; Joe Kirkwood, New York, 216—71—287; John Golden, Noroton, Conn., 215—71—286; Harry Cooper, Chicago, 222—75—297; Tommy Armour, Detroit, 231—74—305; Johnny Farrell, Quaker Ridge, N. Y., 216—73—289; Gene Sarazen, New York, 215—77—292; Wiffy Cox, Brooklyn, 218—71—289; James Sellers, Pontiac, Mich., 231—81—312; Al Watrous, Detroit, 231—73—304; Wilfred Reid, Detroit, 230—72—302; Sandy Armour, Washington, 240, withdrew; Gil Nichols, Great Neck, Long Island, 235—78—313; Henry Ciuci, New York, 229—72—301; Fred McLeod, Washington, 242—75—317; Tony Manero, Elmsford, N. Y., 236, withdrew.

Jack Forrester, Oradell, N. J., 230—70—300; Henry Picard, Charleston, S. C., 227—70—297; Tony Longo, Ferndale, N. Y., 235—81—316; Felix Serafin, Scranton, Pa., 233—73—306; Dave Ogilvie, Augusta, Ga., 232—77—309; Ellis Maples, Southern Pines, N. C., 226—69—297; Mike Turnesa, Elmsford, N. Y., 226—73—299; Tom Harmon, Montclair, N. J., 226—72—298.

ALEXANDRIA BASKET BALL.

Mt. Ida.	G	FG	P	Centrals.	G	FG	P
Tish, lf.	1	0	2	L. Carver, lf.	0	0	0
Varney, rf.	1	2	4	A. Prinks, rf.	4	0	8
Heflin, rf.	2	0	4	Perry, c.	1	0	2
Edwards, c.	1	0	2	Sublett, lg.	4	4	12
Titcomb, c.	3	3	9	E. Prinks, lg.	1	0	2
Morgan, lg.	1	1	3	R. Thomas, rg.	0	0	0
Routyon, lg.	1	1	3	B. Carver, rg.	2	0	4
Johnson, rg.	4	1	9				
Totals	14	7	35	Totals	12	4	28

Boys Club.	G	FG	P	Columbia.	G	FG	P
P. Fr'chum, lf	3	2	8	Robinson, lf.	4	0	8
J. Fr'chum, rf	0	0	0	Sutton, rf.	0	0	0
Myers, c.	3	0	6	Simpson, c.	0	0	0
Innis, lg.	0	0	0	Shapiro, lg.	2	1	5
Blake, rg.	3	2	8	Berman, lg.	3	1	7
				Layton, rg.	1	1	3
Totals	9	4	22	Totals	10	3	23

Fraters.	G	FG	P	Scholastics.	G	FG	P
Lyons, lf.	0	1	1	Howard, lf.	2	1	5
Stump, rf.	1	0	2	Embrey, rf.	3	1	7
Schreiner, c.	1	0	2	Fletcher, c.	0	0	0
Lynch, c.	0	0	0	Zimmerman, c	5	1	11
Moriarity, lg	0	0	0	Sterling, lg.	2	0	4
Dreyfuss, lg.	2	1	5	Moore, rg.	1	1	3
Asneso, rg.	0	2	2				
Totals	4	4	12	Totals	12	4	28

PRACTICE FOR MAJESTICS.

The Majestic Radio nine will practice tomorrow at 2 o'clock at Rosedale. The season opens April 10 for the Radiomen against the Everett Waddy Co., of Richmond.

RACING SELECTIONS

AGUA CALIENTE.
(FOR FAST TRACK.)

1—St. Falcon, Panganath, Hill Parade.
2—Pride of Texas, Gabbo, Runanwin.
3—Tetra Glass, Sedge, John Cavanaugh.
4—Early, Carus Clarus, Krakerise.
5—Petulant, Beaver Boy, Bafflorette.
6—Wild Party, Toto, Demoiselle.
7—Vowed Vengeance, Tahoka, Star Mistress.
8—The Cyrenian, Trompe, Dark Ray.
Best bet—Vowed Vengeance.
—Louisville Times (A.P.).

THE POST'S CONSENSUS AT ST. JOHN'S

The following consensus has been compiled by The Post from the selections of the leading handicappers of the turf. The figures show how the selections were rated.

CONSENSUS OF LEADING HANDICAPPERS

First race	Second race	Third race	Fourth race	Fifth race	Sixth race	Seventh race
Jack Howe (28)	Coots (34)	B. Blackburn (26)	Uluniu (27)	Clean Play (21)	On Leave (26)	Bounding Deep (3[illegible])
Quorum (13)	Justina (14)	Miss Chilla (10)	Burning Up (23)	Ceady (19)	Parties (21)	Rave (10)
Morden (11)	Prince Fox (10)	Harry Mleever (7)	Street Singer (14)	Chicsu (18)	Sunny Susan (8)	Top Hattie (8)

SNODGRASS, WASHINGTON POST

Donny Johnny	Coots	Polly's Folly	Uluniu	Chicsu	Sunny Susan	Top Hattie
Side Show	Justina	Bob Blackburn	Street Singer	Muff	Parties	Bounding Deep
Jack Howe	Brooksie	The Doctor	First Mission	Fair Bill	On Leave	Winnie Jo

LOUISVILLE TIMES, ASSOCIATED PRESS

Jack Howe	Justina	Our Sis	Uluniu	Chicsu	On Leave	Rave
Donny Johnny	Coots	Timekeeper	Street Singer	Clean Play	Parties	Bounding Deep
Quorum	Brooksie	Miss Chilla	Burning Up	Fair Bill	Chummy	Dea

LOANS
HORNING
South Washington, Va.
Diamonds—Watches—Jewelry
Take all Buses 10th st. and Pa. ave.

LEGAL NOTICES

DEAN HILL STANLEY, Attorney, 815 Fifteenth Street Northwest.

SUPREME COURT OF THE DISTRICT OF Columbia. Holding Probate Court. No. 43038, Administration. This is to give notice that the subscriber, of the District of Columbia, has obtained from the Probate Court of the District of Columbia letters of administration c. t. a. on the estate of Eleanor Dodge Pusey, late of the District of Columbia, deceased. All persons having claims against the deceased are hereby warned to exhibit the same, with the vouchers thereof, legally authenticated, to the subscriber on or before the 7TH DAY OF MARCH, A. D. 1933; otherwise they may by law be excluded from all benefit of said estate. Given under my hand this 7th day of March, 1932. ALFRED C. FRODEL, 815 Fifteenth street northwest. Attest: (Seal.) THEODORE COGSWELL, Register of Wills for the District of Columbia, Clerk of the Probate Court. 19.26.ap2

CHAS. T. CLAYTON, Attorney, Commerce & Savings Bldg.

SUPREME COURT OF THE DISTRICT OF Columbia, holding Probate Court. No. 42989, Administration. This is to give notice that the subscriber, of the District of Columbia, has obtained from the Probate Court of the District of Columbia letters testamentary on the estate of Thomas Edwards, late of the District of Columbia, deceased. All persons having claims against the deceased are hereby warned to exhibit the same, with the vouchers thereof legally authenticated, to the subscriber, on or before the 26TH DAY OF FEBRUARY, A. D. 1933; otherwise they may by law be excluded from all benefit of said estate. Given under my hand this 26th day of February, 1932. BLANCH P. EDWARDS, 1443 Girard street northwest. Attest: (Seal.) THEODORE COGSWELL, Register of Wills for the District of Columbia, Clerk of the Probate Court. 12.19.26

WILLIAM H. HOLLOWAY, Attorney, 1405 G St. N.W.

SUPREME COURT OF THE DISTRICT OF Columbia, holding Probate Court, Estate of Sophia Foltz Schultz, deceased. No. 42995, Administration Docket 93. Application having been made herein for probate of the last will and testament of said deceased, and for letters testamentary on said estate, by William H. Holloway, the executor named therein, it is ordered this 4th day of March, A. D. 1932, that Mrs. William Owen, Mrs. Lenora Semons, Rev. James E. Hall, Mrs. Florence Stockton, Miss Elizabeth Heisler, Miss Anna Rights, Will Rights, Charles Rights and all the unknown heirs at law and next of kin of Sophia Foltz Schultz and all others concerned, appear in said court on MONDAY, the 18th day of April, A. D. 1932, at 10 o'clock a. m., to show cause why such application should not be granted. Let notice hereof be published in the Washington Law Reporter and The Washington Post, once in each of three successive weeks before the return day herein mentioned, the first publication to be not less than 30 days before said return day. JAMES M. PROCTOR, Justice. Attest: (Seal.) THEODORE COGSWELL, Register of Wills for the District of Columbia, Clerk of the Probate Court. mar12.19.26

RICHARD A. FORD and W. CAMERON BURTON, Attorneys, National Press Bldg., 1511 K St. N.W.

IN THE SUPREME COURT OF THE DIStrict of Columbia. Warren A. Pierce, Plaintiff, vs. William T. Westgate, Defendant. No. 53661 Equity Docket. The object of this suit is to establish title by a resulting trust in lot forty-eight (48) in Swartzell's subdivision of lots in square one hundred and ten (110), "Petworth Addition to the City of Washington." On motion of the plaintiff, it is this 11th day of March, A. D. 1932, ordered that the defendant, William T. Westgate, cause his appearance to be entered herein on or before the fortieth day, exclusive of Sundays and legal holidays, occurring after the day of the first publication of this order; otherwise the cause will be proceeded with as in case of default: Provided, a copy of this order be published once a week for three successive weeks in the Washington Law Reporter and The Washington Post before said day. By the Court: PEYTON GORDON, Justice. True copy. Test: (Seal.) FRANK E. CUNNINGHAM, Clerk. By HARRY M. HULL, Assistant Clerk. 12.19.26

ALBERT E. STEINEM, Attorney, 1331 G Street Northwest.

IN THE SUPREME COURT OF THE DIStrict of Columbia, holding Probate Court. No. 42949, Administration. This is to give notice that the subscribers, of the States of New York and Ohio, respectively, have obtained from the Probate Court of the District of Columbia, letters testamentary on the estate of Isaac Samstag, late of the District of Columbia, deceased. All persons having claims against the deceased are hereby warned to exhibit the same, with the vouchers thereof, legally authenticated, to the subscribers, on or before the 12TH DAY OF FEBRUARY, A. D. 1933; otherwise they may by law be excluded from all benefit of said estate. Given under our hands this 8th day of March, 1932. FANNIE S. LEWENGOOD, 275 Central Park West, N. Y. City. ELLA HARBURGER, 2375 Roxboro road, Cleveland, Ohio. Attest: (Seal.) THEODORE COGSWELL, Register of Wills for the District of Columbia, Clerk of the Probate Court. 12.19.26

FRANK I. BROWN, Attorney, 2301 Cathedral Avenue.

SUPREME COURT OF THE DISTRICT OF Columbia, Holding Probate Court. Estate of Martin Joseph Healey, deceased. No. 42924, Administration Docket 93. Application having been made herein for probate of the last will and testament of said deceased, and for letters testamentary on said estate, by William A. Healey, it is ordered this 16th day of March, A. D. 1932, that John F. Healey and the unknown heirs at law and next of kin of Martin Joseph Healey, deceased, and all others concerned, appear in said court on MONDAY, the 25th day of April, A. D. 1932, at 10 o'clock a. m., to show cause why such application should not be granted. Let notice hereof be published in the Washington Law Reporter and The Washington Post, once in each of three successive weeks before the return day herein mentioned, the first publication to be not less than thirty days before said return day. JAMES M. PROCTOR, Justice. Attest: (Seal.) THEODORE COGSWELL, Register of Wills for the District of Columbia, Clerk of the Probate Court. 19.26ap2

GEORGE F. HOOVER, Attorney, 1511 K Street Northwest.

SUPREME COURT OF THE DISTRICT OF Columbia, holding Probate Court, Estate of Mary F. Henderson, deceased, No. 42177 Administration Docket 92. Application having been made herein for probate of the last will and testament of said deceased, and for letters testamentary on said estate, by George E. Edelin, it is ordered this 4th day of March, A. D. 1932, that Augusta Arnold, infant, Henry N. Arnold, custodian, and all others concerned, appear in said court on MONDAY, the 18th day of April, A. D. 1932, at 10 o'clock a. m., to show cause why such application should not be granted. Let notice hereof be published in the Washington Law Reporter and The Washington Post, once in each of three successive weeks before the return day herein mentioned, the first publication be not less than thirty days before said return day. JAMES M. PROCTOR, Justice. Attest: (Seal.) THEODORE COGSWELL, Register of Wills for the District of Columbia, Clerk of the Probate Court. mh12,19,26

BARNARD & JOHNSON, Attorneys, Evans Building.

IN THE SUPREME COURT OF THE DIStrict of Columbia. Holding a Probate Court. In the matter of the will and estate of Henry A. Donaldson, deceased. No. 42988, Administrations. Application having been made herein for the probate of the last will and testament of said deceased, and for letters testamentary on said estate, by Ralph P. Barnard, the executor named therein, it is ordered this 21st day of March, A. D. 1932, that the following infant heirs at law and next of kin of said decedent, to wit: Carlos Donaldson Houghton, born October 21, 1914; Anna Marjorie Houghton, born September 16, 1915; Donald Bruce Houghton, born June 25, 1917, and Lucy Donaldson Houghton, born August 7, 1923, and their father, Carlos C. Houghton, custodian, appear in said court on Monday, the 2d day of May, A. D., 1932, at 10 o'clock a. m., to show cause why such application should not be granted. Let notice hereof be published in the Washington Law Reporter and The Washington Post, once in each of three successive weeks before the return day herein mentioned, the first publication to be not less than thirty days before said return day. JAMES M. PROCTOR, Justice. A true copy. Attest: (Seal) VICTOR S. MERSCH, Deputy Register of Wills for the District of Columbia, Clerk of the Probate Court. 26-ap2.9

GEORGE C. GERTMAN, Attorney, 900 F Street Northwest.

SUPREME COURT OF THE DISTRICT OF Columbia, holding Probate Court. No. 43128, Administration. This is to give notice that the subscriber, of the District of Columbia has obtained from the Probate Court of the District of Columbia, letters of administration on the estate of Joseph Pinckel, late of the District of Columbia, deceased. All persons having claims against the deceased are hereby warned to exhibit the same, with the vouchers thereof, legally authenticated, to the subscriber, on or before the 23D DAY OF MARCH, A. D. 1933; otherwise they may by law be excluded from all benefit of said estate. Given under my hand this 23d day of March, 1932. ELSA ROGERS BRADLEY, 1300 Monroe street northwest. Attest: (Seal.) VICTOR S. MERSCH, Deputy Register of Wills for the District of Columbia, Clerk of the Probate Court. ma26.ap2.9

STANLEY D. WILLIS, Attorney, Metropolitan Bank Building.

IN THE SUPREME COURT OF THE DIStrict of Columbia, holding a Probate Court. Re estate of Jessie Bowman, deceased. Administration, No. 43053. Order of publication. Application having been made herein for the probate of the last will and testament of Jessie Bowman, deceased, and for letters testamentary on said estate by Herbert C. Bowman, it is ordered this 22d day of March, A. D. 1932, that Mrs. Ruth B. Carpenter, Poughkeepsie, N. Y., and Mrs. Virginia B. Brooks, Evanston, Ill., and all others concerned, appear in said court on MONDAY, the 2d day of May, A. D. 1932, at 10 o'clock a. m., and show cause why such application should not be granted. Let notice hereof be published in the Washington Law Reporter and The Washington Post newspaper once in each of three successive weeks before the return day herein mentioned, the first publication to be at least thirty days before said return day. JAMES M. PROCTOR, Justice. A true copy. (Seal.) Test: THEODORE COGSWELL, Register of Wills for the District of Columbia, Clerk of the Probate Court. 26-ap2.9

LEGAL NOTICES

RICE HOOE, Attorney, National Press Building.

SUPREME COURT OF THE DISTRICT OF Columbia, holding Probate Court. No. 42968, Administration. This is to give notice that the subscriber, of the State of Maryland, has obtained from the Probate Court of the District of Columbia letters testamentary on the estate of Lucy H. Boggs, late of the District of Columbia, deceased. All persons having claims against the deceased are hereby warned to exhibit the same, with the vouchers thereof, legally authenticated, to the subscriber, on or before the 26TH DAY OF FEBRUARY, A. D. 1933; otherwise they may by law be excluded from all benefit of said estate. Given under my hand this 26th day of February, 1932. RICE HOOE, National Press Building, District of Columbia. Attest: (Seal.) THEODORE COGSWELL, Register of Wills for the District of Columbia, Clerk of the Probate Court. mh12.19.26

NORMA HARDY BRITTON, Attorney, 1010 Vermont Ave. N.W.

SUPREME COURT OF THE DISTRICT OF Columbia, holding Probate Court. Estate of Ahrena Dennis, Deceased. No. 41129, Administration Docket 90. Application having been made herein for probate of the last will and testament of said deceased, and for letters testamentary on said estate, by Ida Smith, it is ordered this 7th day of March, A. D. 1932, that the unknown heirs at law and next of kin of Ahrena Dennis, deceased, and all others concerned, appear in said court on MONDAY, the 18th day of April, A. D. 1932, at 10 o'clock a. m., to show cause why such application should not be granted. Let notice hereof be published in the Washington Law Reporter and Washington Post once in each of three successive weeks before the return day herein mentioned, the first publication to be not less than thirty days before said return day. JAMES M. PROCTOR, Justice. Attest: (Seal.) THEODORE COGSWELL, Register of Wills for the District of Columbia, Clerk of the Probate Court. 12.19.26

HARVEY D. JACOB, Attorney, National Press Building.

SUPREME COURT OF THE DISTRICT OF Columbia, holding Probate Court. No. 43043, Administration. This is to give notice that the subscriber, of the District of Columbia has obtained from the Probate Court of the District of Columbia, letters testamentary on the estate of Reginald R. Walker, late of the District of Columbia, deceased. All persons having claims against the deceased are hereby warned to exhibit the same, with the vouchers thereof, legally authenticated, to the subscriber, on or before the 21ST DAY OF MARCH, A. D. 1933; otherwise they may by law be excluded from all benefit of said estate. Given under my hand this 21st day of March, 1932. JENNIE McHENRY WALKER, 1746 K street. Attest: (Seal.) MELVIN J. MARQUES, Deputy Register of Wills for the District of Columbia, Clerk of the Probate Court. ma26ap2.9

MARSHALL H. LYNN, Attorney, 1331 G St. N.W.

SUPREME COURT OF THE DISTRICT OF Columbia, holding Probate Court. No. 41406, Administration. This is to give notice that the subscriber, who was by the Supreme Court of the District of Columbia granted letters of administration on the estate of John P. Hutton, deceased, has, with the approval of the Supreme Court of the District of Columbia, holding a Probate Court, appointed MONDAY, THE 2D DAY OF MAY, 1932, at 10 o'clock A. M., as the time, and said court room as the place, for making payment and distribution from said estate, under the court's direction and control, when and where all creditors and persons entitled to distributive shares or legacies, or the residue, or parts thereof, are notified to attend, in person or by agent or attorney duly authorized, with their claims against the estate properly vouched. Given under my hand this 23d day of March, 1932. LEO P. HARLOW. Attest: (Seal.) VICTOR S. MERSCH, Deputy Register of Wills for the District of Columbia, Clerk of the Probate Court. mar26.apr2.9

WALTER B. GUY, FREDERIC B. WARDER, LOUIS H. MANN, Attorneys, 917 15th St. N.W.

SUPREME COURT OF THE DISTRICT OF Columbia, holding Probate Court. No. 43011, Administration. This is to give notice that the subscriber, of the State of Maryland has obtained from the Probate Court of the District of Columbia, letters of administration on the estate of Gustave Bender, late of the District of Columbia, deceased. All persons having claims against the deceased are hereby warned to exhibit the same, with the vouchers thereof, legally authenticated, to the subscriber, on or before the 29TH DAY OF FEBRUARY, A. D. 1933; otherwise they may by law be excluded from all benefit of said estate. Given under my hand this 29th day of February, 1932. CAROLINE BENDER HODGE, 6800 Forty-seventh street, Chevy Chase, Md. Attest: (Seal.) THEODORE COGSWELL, Register of Wills of the District of Columbia, Clerk of the Probate Court. mar12.19.26

ERSKINE GORDON, Attorney, Federal-American Nat'l Bank & Trust Co.

SUPREME COURT OF THE DISTRICT OF Columbia, holding Probate Court. No. 42974, Administration. This is to give notice that the subscriber, of the District of Columbia has obtained from the Probate Court of the District of Columbia, letters testamentary on the estate of Christine F. Carrothers, late of the District of Columbia, deceased. All persons having claims against the deceased are hereby warned to exhibit same, with the vouchers thereof, legally authenticated, to the subscriber, on or before the 24TH DAY OF FEBRUARY, A. D. 1933; otherwise they may by law be excluded from all benefit of said estate. Given under my hand this 24th day of February, 1932. FRED L. VOGT, 1267 New Hampshire avenue northwest. Attest: (Seal.) THEODORE COGSWELL, Register of Wills for the District of Columbia, Clerk of the Probate Court. mar12.19.26

ROBERT S. HUME, Attorney, 452 D Street Northwest.

SUPREME COURT OF THE DISTRICT OF Columbia, holding Probate Court. No. 42668, Administration. This is to give notice that the subscriber, of the State of Virginia, has obtained from the Probate Court of the District of Columbia, letters testamentary on the estate of Belle Pierce, late of the District of Columbia, deceased. All persons having claims against the deceased are hereby warned to exhibit the same, with the vouchers thereof legally authenticated, to the subscriber, on or before the 3D DAY OF MARCH, A. D. 1933; otherwise they may by law be excluded from all benefit of said estate. Given under my hand this 3d day of March, 1932. ESTELLE PIERCE, Philomont, Va. Attest: (Seal.) THEODORE COGSWELL, Register of Wills for the District of Columbia, Clerk of the Probate Court. mh12.19.26

STANLEY H. FISCHER, Attorney, Edmonds Bldg.

SUPREME COURT OF THE DISTRICT OF Columbia, holding Probate Court. No. 43029, Administration. This is to give notice that the subscriber, of the District of Columbia, has obtained from the Probate Court of the District of Columbia letters of administration on the estate of Lizzie Hartz, late of the District of Columbia, deceased. All persons having claims against the deceased are hereby warned to exhibit the same, with the vouchers thereof legally authenticated, to the subscriber, on or before the 4TH DAY OF MARCH, A. D. 1933; otherwise they may by law be excluded from all benefit of said estate. Given under my hand this 4th day of March, 1932. STANLEY H. FISCHER, 608 Edmonds Bldg. Attest: (Seal.) VICTOR S. MERSCH, Deputy Register of Wills for the District of Columbia, Clerk of the Probate Court. 12.19.26

G. PERCY McGLUE, Attorney, Maryland Building.

IN THE SUPREME COURT OF THE DIStrict of Columbia, holding Probate Court. No. 43045, Administration. This is to give notice that the subscriber, of the District of Columbia, has obtained from the Probate Court of the District of Columbia, letters of administration on the estate of Clarence H. Hoskinson, late of the District of Columbia, deceased. All persons having claims against the deceased are hereby warned to exhibit the same, with the vouchers thereof, legally authenticated, to the subscriber, on or before the 4TH DAY OF MARCH, A. D. 1933; otherwise they may by law be excluded from all benefit of said estate. Given under my hand this 4th day of March, 1932. ELIZABETH S. HOSKINSON, 2608 Thirty-sixth place. Attest: (Seal.) THEODORE COGSWELL, Register of Wills for the District of Columbia, Clerk of the Probate Court. 12.19.26

FRANK M. STEPHEN, Attorney, Bank of Commerce & Savings Building.

SUPREME COURT OF THE DISTRICT OF Columbia, holding Probate Court. No. 43080, Administration. This is to give notice that the subscriber, of the State of Maryland, has obtained from the Probate Court of the District of Columbia ancillary letters of administration on the estate of Franz Friedrich, late of the State of Maryland, deceased. All persons having claims against the deceased are hereby warned to exhibit the same, with the vouchers thereof, legally authenticated, to the subscriber, on or before the 11TH DAY OF MARCH, A. D. 1933; otherwise they may by law be excluded from all benefit of said estate. Given under my hand this 11th day of March, 1932. FRANK M. STEPHEN, Hyattsville, Md. Attest: (Seal.) THEODORE COGSWELL, Register of Wills for the District of Columbia, Clerk of the Probate Court. mar19.26.apr2

CHARLES S. SHREVE AND CHARLES E. SHREVE, Attorneys, 1001 15th St. N.W.

SUPREME COURT OF THE DISTRICT OF Columbia, holding Probate Court. No. 42744, Administration. This is to give notice that the subscriber, of the District of Columbia, has obtained from the Probate Court of the District of Columbia letters testamentary on the estate of Hattie Bell Pulliam, late of the District of Columbia, deceased. All persons having claims against the deceased are hereby warned to exhibit the same, with the vouchers thereof, legally authenticated, to the subscriber on or before the 9TH DAY OF MARCH, A. D. 1933; otherwise they may by law be excluded from all benefit of said estate. Given under my hand this 9th day of March, 1932. ADELE PULLIAM, 18 Defrees street northwest. Attest: (Seal.) THEODORE COGSWELL, Register of Wills for the District of Columbia, Clerk of the Probate Court. mar19.26.apr2

Sell your furniture with a Post Classified Ad. National 4205.

LEGAL NOTICES

MILTON W. KING, Attorney, Southern Building.

IN THE SUPREME COURT OF THE DIStrict of Columbia. Holding a Probate Court. In re the estate of Charles R. Talbert, deceased. Administration. No. 39253. Order directing sale. George V. Talbert, administratrix of the estate of Charles R. Talbert, deceased, having reported to the court that she has sold the following described real estate, to wit: "Lots 14 and 43, in square 4335, and lots 14, 15 and 16, in square 4338, in Talbert Trustee's Subdivision of part of Barbadoes and Scotland Enlarged, as per plat recorded in the office of the Surveyor for the District of Columbia, in Liber 43 and Folio 7," to George W. Talbert for the sum of $800.00 under the terms and conditions set forth in said report, it is by the court this 23d day of March, 1932, adjudged, ordered and decreed, That the said sale be ratified and confirmed by this court, unless cause to the contrary be shown on or before the 20TH DAY OF APRIL, 1932; provided a copy of this order be published once a week for three successive weeks in the Washington Law Reporter and The Washington Post, prior to the expiration of that period JAMES M. Proctor, Justice. A true copy. Attest: (Seal.) THEODORE COGSWELL, Register of Wills for the District of Columbia, Clerk of the Probate Court. ma26-ap2.9

BANKRUPTCY NOTICES

IN THE SUPREME COURT OF THE DIStrict of Columbia, holding a Bankruptcy Court. In the matter of Carolyn Lichtenfels, Bankrupt. In Bankruptcy No. 2643. To the creditors of Carolyn Lichtenfels, of the City of Washington, District of Columbia. Notice is hereby given that on the 21st day of March, A. D. 1932, the said Carolyn Lichtenfels was duly adjudicated bankrupt, and that the first meeting of her creditors will be held at my office in the Investment Building, Fifteenth and K streets northwest, Washington, D. C., on the 6TH DAY OF APRIL, 1932, at 10 o'clock a. m., at which time the said creditors may attend, prove their claims, appoint a trustee, examine the bankrupt, and transact such other business as may properly come before said meeting. FRED J. EDEN, Referee in Bankruptcy.

IN THE SUPREME COURT OF THE DIStrict of Columbia, Holding a Bankruptcy Court. In the matter of Louis Boundford, bankrupt. In Bankruptcy No. 2639. To the creditors of Louis Boundford, of the City of Washington, District of Columbia: Notice is hereby given that on the 15th day of March, A. D. 1932, the said Louis Boundford was duly adjudicated bankrupt; and that the first meeting of his creditors will be held at my office in the Investment Building, Fifteenth and K streets northwest, Washington, D. C., on the 1st day of April, 1932, at 11 o'clock a. m., at which time the said creditors may attend, prove their claims, appoint a trustee, examine the bankrupt; and transact such other business as may properly come before said meeting. FRED J. EDEN, Referee in Bankruptcy.

IN THE SUPREME COURT OF THE DIStrict of Columbia, holding a Bankruptcy Court. In the matter of Herbert W. Devolve, Bankrupt. In Bankruptcy, No. 2638. To the creditors of Herbert W. Devolve, of the City of Washington, District of Columbia: Notice is hereby given that on the 21st day of March, A. D. 1932, the said Herbert W. Devolve was duly adjudicated bankrupt, and that the first meeting of his creditors will be held at my office in Investment Building, Fifteenth and K streets northwest, Washington, D. C., on the 4TH DAY OF APRIL, 1932, at 10 o'clock a. m., at which time the said creditors may attend, prove their claims, appoint a trustee, examine the bankrupt and transact such other business as may properly come before said meeting. FRED J. EDEN, Referee in Bankruptcy. 26

IN THE SUPREME COURT OF THE DIStrict of Columbia, holding a Bankruptcy Court. In the matter of Isadore Alper, Bankrupt. In Bankruptcy, No. 2642. To the creditors of Isador Alpher, of the City of Washington, District of Columbia: Notice is hereby given that on the 19th day of March, A. D. 1932, the said Isadore Alper was duly adjudicated bankrupt, and that the first meeting of his creditors will be held at my office in the Investment Building, Fifteenth and K streets northwest, Washington, D. C., on the 4TH DAY OF APRIL, 1932, at 10:30 o'clock a. m., at which time the said creditors may attend, prove their claims, appoint a trustee, examine the bankrupt, and transact such other business as may properly come before said meeting. FRED J. EDEN, Referee in Bankruptcy. 26

LOST 1

POCKETBOOK—Blue leather, containing keys, other articles, vicinity 14th near Decatur or Kennedy. Ad. 0563-J.

SCOTTISH TERRIER—Black; male; red collar; answers to name Teddy; vicinity Conn. ave. and Hillyer pl. nw. Return to 2017 Hillyer pl. nw.; North 2938.

STRAP BAG—Containing coin purse with money and bills in pocket of bag; closed faced gold watch and long link chain and keys; 1200 block G st. nw. Reward. North 1266-J. Mrs. G. Parker, 1826 Ninth st. nw.

WRIST WATCH—Ladies'; gold; Investment Bldg., or 744 Jackson pl. nw., or streets between. Met. 8189, or Met. 0922.

PERSONALS 3

CASH for pawn tickets, diamonds, jewelry, antiques, silver, gold and watches. Livingston, 601 13th st. nw.; Nat. 5649.

HEMORRHOIDS (piles) eradicated by own method. Results guaranteed or money back. Write for booklet. Dr. Sommerwerck, 1365 Columbia road.

YOUNG LADY—Employed, college graduate, will tutor nights in exchange for room; teaching experience; gifted pianist. References exchanged. Box 26, Washington Post.

BE INDEPENDENT! A small down payment and $3 per day will give you a dependable used sedan, ready for taxi business. See Mr. Waffle. KAPLAN AND CRAWFORD, INC., Dodge and Plymouth Dealers. 2329 Champlain St N.W. Col. 6740.

BEAUTIFY and MODERNIZ Your HOME. LET US SHOW YOU HOW. Painting, Papering, Carpentering, General House Repairing; guaranteed work; free estimate. Terms: "We Aim to Please." WASHINGTON HOME IMPROVEMENT CO. 1727 K st. nw. Natl. 2221.

FOOT ACHING, TIRED, SORE? Dr. J. L. Bliss Bates, 1110 F nw.

SONG POEMS WANTED By melody writer. Earle Whittemore, 517 Dist Natl Bank Bldg.; NA 3886.

CLAIRVOYANTS 4

LICENSED BY DISTRICT OF COLUMBIA

MME. YACAN, from Egypt, will tell your fortune by cards, $1. Ladies only. Call Col. 8979-W.

MADAM GARRIGUES — Psychic adviser. Hours, 9 to 2. 1743 Col. rd., Apt. 6.

LOVEL, American Indian clairvoyant, astrologist; seance, Sun., 8 p. m.; a born medium; reads, 50c. 913 M st. nw.; Dec 5727.

M. VERNER
PSYCHIC ADVISER.
DECATUR 5925-W.

MADAME ZOE
Psychic and card readings; evenings by appt. 1332 Eye st. nw., Apt. 71. Dist 1519.

PROF. AND MME. AVON
Royal Egyptian world's greatest palmists, mediums. Absolutely have no equal. Tell the object of your call without asking you a question. Give advice on all affairs of life. Oriental Studio, 943 Pa. ave. nw. NEXT TO FRANKLIN NATIONAL BANK.

MADAM PAULINE
Clairvoyant-Palmist can be consulted on any and all affairs of life, who challenges the world to compare with her great powers and work on business, love, law, marriage, divorce, separations and family affairs. Office hours, 9 a. m. to 9 p. m. 900 11th st. nw. This clipping and 50c entitles you to a $1 reading.

MADAM LOUISE
Seventh daughter, born with a veil; reads your past, present and future in all affairs of life, business, love or trouble; gives full secret how to fascinate the one of your choice; tells when and whom you will marry. If you are in trouble of any kind, want relief from a troubled mind, Mme. Louise has been of benefit to thousands. Satisfaction guaranteed.
1305 H ST. N.W.

30 Years' Continuous License
29 YEARS ON 14TH ST., WASH., D. C.
CARLETTA Astrological Psychologist
NEVER MET YOU. TELLS YOUR NAME IMMEDIATELY TELLS OBJECT OF CALL.

How to overcome enemies, retain the love, the affection, the esteem of the one you love. Who and when you will marry. Consultation on love, courtship, marriage, divorce, business, investments of all kinds. How to obtain future success and happiness.
922 14th St. OVER CLAPLIN'S OPTICAL STORE
Hours, 10 to 8:30. Consultation, $1.00.

AUTOMOBILES for SALE 7

BUICKS Exceptional values in fine resale cars; large selection in body styles. EMERSON & ORME, 17TH AND M STS. NW.

BUICK 1929 MASTER COUPE 4-pass., perfect condition throughout; a real bargain, $575; terms, trade. POHANKA SERVICE. 1216 20th St. NW. North 0347.

FORDS AND OTHER MAKES SEE US FOR YOUR NEXT USED CAR PARKWAY MOTORS, 3040 M ST NW.

STUDEBAKER, 1930 coupe; excellent condition; has received best care; price open. Call Cl. 0321.

When Washington Was Younger—No. 233

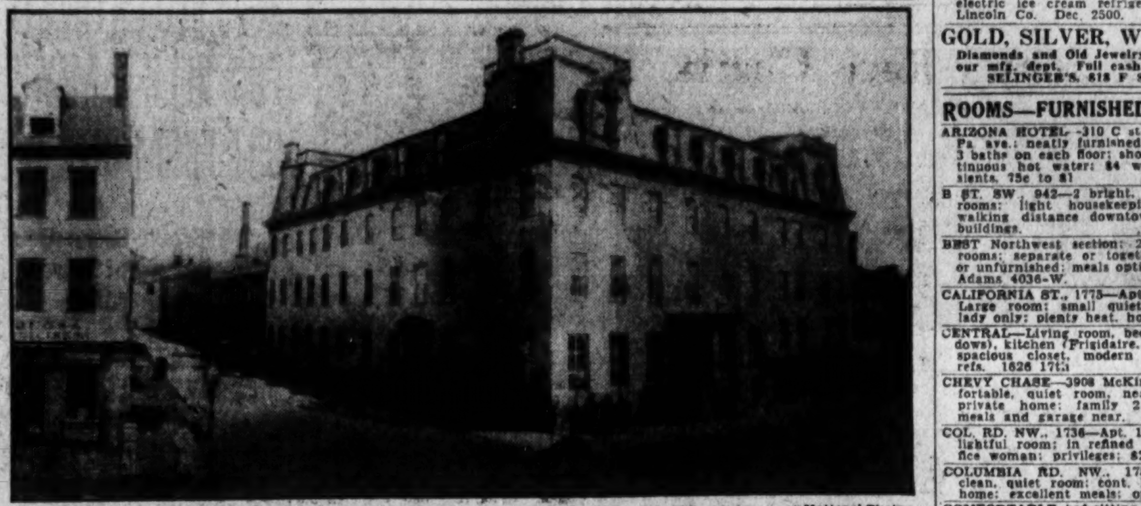

National Photo.

ONE of the finest of Washington hotels in the early 1800's was the Union Tavern, pictured above.

This hostelry was built about 1802 on the northeast corner of Thirtieth and Bridge (M) streets. The building is still standing, having been remodeled into apartments and stores.

The first proprietor of the hotel was William Crawford, who owned it for fourteen years and then sold it to Peter Brady. It was destroyed by fire in 1832 and rebuilt eight years later. William Wirt was a guest at the hotel on October 14, 1814, and many other famous names were entered on their register. It was used as a hospital during the War of 1812.

AUTOMOBILES for SALE 7 AUTOMOBILES for SALE 7

ROUND-UP SALE
offers you lowest prices on
RECONDITIONED AUTOMOBILES

ROUND UP YOUR FAMILY AND VISIT OUR CORRAL!
See the Town's Greatest Herd of High Class Reconditioned Automobiles—

STOP PAYING REPAIR BILLS
Your present car will probably cover the down payment on one of our guaranteed cars.

$5 A WEEK $5
Or Even Less
Is all you have to pay, so come in and toss your lariat around the car that you have always wanted.

YOUR FAMILY DESERVES A BETTER CAR

1929 Hupmobile Coupe $495 $198 Down $29.71 Month

1930 Oakland Sedan $495 $198 Down $29.71 Month

1930 Essex Coupe $300 $120 Down $18.50 Month

1929 Pontiac Coach $275 $110 Down $17.01 Month

MANY OTHERS
OPEN EVENINGS LAMBERT OPEN SUNDAYS
The House of Confidence
14th and P Sts.

BUICK Demonstrator, 1931—67 Sold for $1,550; now $1,175; looks and runs like new; new-car guarantee; terms or trade. STANLEY HORNER, INC., 1015 14TH ST. NW. NATIONAL 5800

ESSEX 1929 Challenger Coach, 4 new tires, seat covers; finish like new. A real buy at $295. WILLIAMS & BAKER, Inc., 1507 14th St. NW. Pot. 6140.

FORDS! FORDS! FORDS!
Choice of 100—All Years—All Types Including Trucks and Deliveries
$19 UP
Terms to Suit. Open Sundays & Evenings.
STEUART MOTOR CO.
6TH & NEW YORK AVE. N.W.

FORD 1930 Tudor; excellent condition throughout; finish like new; motor A-1 and backed by our guarantee. Only $285 DONOHOE CHEVROLET, INC., 1000 CONN. AVE. AT K. NAT. 3953.

GRAHAM—1931 Special Sedan; fully equipped with free wheeling; shatter-proof glass; chance for real savings; terms; your car in trade; $795. GRAHAM MOTOR SALES, INC. 1526 14th St. N.W. Pot. 0772.

MARMON—1929 de luxe sedan; excellent condition; sacrificed; owner leaving town. Pot. 1328 or Ad. 4994.

NASH—'29 Special "6" Coupe; perfect condition; low mileage; 6 wire wheels; a beauty; only $300 cash. 1207 N st. nw.

OLDSMOBILE 1931 CONVERTIBLE ROADSTER Rumble seat, 6 wire wheels, trunk rack, beautiful two-tone cream and black; only $750; terms, trade. POHANKA SERVICE. 1216 20th St. NW. North 0347.

People who can afford to buy new CADILLAC and LA SALLE cars turn in good used cars. Kempton-Cadillac has "another you can't afford to miss." 1929 DODGE SEDAN. 1138 Connecticut Avenue.

Skinker Motor Co.
1216 20th St. N. W.
DEcatur 4640

1930	Buick Sedan (6 w. w.)	$950.00
1930	Packard Sedan, 7-pass., (6 w. w.)	1,400.00
1928	Chrysler "52" Coach	170.00
1929	Essex Sport Coupe	250.00
1930	Plymouth Roadsters (2)	275.00
1928	Chrysler "62" Coach	275.00
1929	Plymouth Coach	225.00
1928	Nash Advance Sedan (66 w. w.)	275.00
1929	Durant Sedan	325.00
1928	Buick Standard Coupe	295.00
1929	Pontiac Coupe	275.00
1929	Oakland Sedan	345.00
1929	Chrysler "75" Sport Roadster (5 w. w.)	575.00
1925	Buick 4-pass. Coupe	95.00
1929	Plymouth Sport Coupe	250.00
1930	Chevrolet Sport Roadster (6 w. w.)	275.00
1928	Chrysler "72" Sport Roadster	275.00
1929	Ford Town Car (taxi)	225.00
1929	Chrysler "75" Con. Coupe (6 w. w.)	575.00
1929	Whippet Roadster	165.00
1929	Chrysler "65" Coach	350.00
1927	Chrysler "70" Brougham	250.00
1929	Oakland Landau Sedan (6 w. w.)	395.00
1927	Chevrolet Sedan	150.00
1929	Oldsmobile Coach	350.00
1929	Chevrolet Coach	245.00
1929	Chrysler "75" Sedans (2)	550.00
1927	Chevrolet Sedan	125.00
1929	Ford Roadster	100.00
1929	Chrysler "75" Coupe	525.00
1929	Ford Tudor	115.00
1926	Chrysler "70" Coach	95.00
1928	Chrysler "52" Roadster	125.00
1928	Pontiac Coupe	125.00

PLYMOUTH 1932 Four-door Sedan; Display car; original cost, $735. To be sold at a substantial reduction. Your car in trade. H. B. LEARY, JR., & BROS., 1321-23 14th St. NW. North 8826.

AUTO REPAIRING—PARTS 9

FIRST-CLASS auto repairing; brake service free; D. C. towing; used parts; your own price; good tires, $1 up. Harry Sollars, 1102 11th st. se. Lin. 10099.

AUTO PAINTING—Plating 11

PAINT-RITE AUTO CO.
Set of wheels, $5.00 up.
Set fenders, $5.00 up. Chassis, $5.00.
Body, $10.00 and up.
1231 20th st. nw. No. 9872.

WANTED—AUTOMOBILES 13

WE buy any make car; highest prices paid. The Auto Mart, 1318 14th st. nw. North 8127. Open evenings and Sundays.

CASH FOR YOUR CAR
Without a doubt I pay highest price. If your car is not paid for, will pay your undue balance, give you the difference in cash. No delays. Drive to 1729 14th st. nw.
SEE MR. BARNES

MOVING—STORAGE 16

LOCAL, long-distance moving; vans, $2.50-$5 up; trunks, 75c up; experts. Looper Transfer, 1815 6th st. nw.; NOrth 6466.

TRUNK Delivery D. C., 50c. Moving, hauling, expert handling. Load, $2.50 up. 626 Oh nw.; Dec. 0040-J.

HELP WANTED—FEMALE 17

ACTIVE, intelligent, steady young woman for four months' work; permanent if she shows possibilities and sincere application; salary. Box 21, Washington Post.

NOTICE — Why be unemployed? Learn shorthand, typewriting, English, spelling; new, easy methods; average time 2-6 mos. Position guaranteed graduates. Classes limited; start today. Boyd's, 1333 F st.; Nat. 2342.

TWO neat appearing ladies; come ready for work. Apply 1317 F st. nw., suite 302. Ask for Mr. Wessa.

WOMAN—Cook and general houseworker; stay nights; reasonable. Apply Blue Pelican Barbecue, 5840 Conduit rd. nw.

7—WAITRESSES—7
At once. Employment Service, 1408 G nw.

HELP WANTED—MALE 18

BARBERS (2), one steady and one extra. Apply 1808 Adams Mill rd. nw.

BARBER—First class; must be fast and sober; guarantee and commission. Apply 521 7th st. sw.

BARBER—First class; must be fast and sober; guarantee and commission. Apply 521 7th st. sw.

—16——18——SATURDAY—

BARBER, first class, for Saturday; steady if suitable. 5504 3d st. nw.

BARBER—Wanted at once for Saturday; steady job if suitable. 326 King street, Alexandria, Va.

BARBER, white; sixty per cent. Apply 1821 North Capitol street.

PRESSER—Experienced on Hoffman machine; a steady job. Apply, 7 a. m., 5305 Georgia ave. nw.

HELP WANTED—MALE 18

BOOTBLACKS—Ten; experienced. Apply Blue Flame Valet Shop, 940½ F st. nw.

CHAUFFEURS — 30; with identification cards. Capital Cab Co., 505 Que st. nw.

ELEVATOR MEN—Colored; with permit; dial switchboard experience necessary. EMPLOYMENT SERVICE, 1408 G st. nw.

MEN—Real opportunity for good salesmen with cars to join one of the livest and fastest-growing sales organizations in the City of Washington. Offices 312-313 Bond Bldg., Mr. Wrenn.

MEN—Those with selling experience necessary; advanced commission. Apply at once, Room 610, International Bldg., 1319 F st. nw.

MEN—Four; to sell goods on trains; must be hustlers; small cash security and blue suit required. Apply to the Union News Co. office, Union Station, East Basement.

SALESMAN—For small-package fertilizer; direct sales, Washington and vicinity; liberal commission. Write Central Chemical Co. Hagerstown, Md.

SALESMAN—With car; to sell Truth Tools; largest line of special garage and mechanics' tools; local protected territory with real earnings; will train man employed. Call Mr. Wiley, Ambassador Hotel.

WAITER—Experienced. The States Restaurant, 516 North Capitol st.

SALESMEN.
If you have a car, and can sell anything at all, and are not making $100.00 a week, it is your own fault. Come in and let us prove it to you. Suite 921, Tower Building.

CHAUFFEURS
50 Capable Day Drivers
Brand New 1932 Cabs
Best proposition in the city
To those who qualify.
IRVIN CAB INCORPORATED
2101 14TH ST. N.W.

ROOM FOR 3 MEN.
We are looking for 3 men who want to increase their earnings. These men will sell the Chevrolet Product of General Motors, world's most popular automobile. Men with selling experience preferred. Wonderful opportunity to right men. See Mr. Divver, Ourisman Chevrolet Sales Co., 610 H st. ne. Linc. 10200.

SALES MANAGER
To take care of our electrical appliance department. Only men experienced in this work need apply, from 10 to 12. See Mr. Lewis.
RUDOLPH & WEST CO.
1332 N. Y. Ave. N.W.

WE ARE ADDING A FLEET OF NEW CARS
Making available positions for good, reliable drivers with the
CITY CAB CORPORATION
141 12th St. N.E.

SALESMEN—AGENTS 20

SELL patented collapsible toaster; fast seller; 100% profit; samples 25c; write for territory. Wolff Appliance, 42-33 12th st., Long Island City, N. Y.

SITUATIONS—FEMALE 21

COLORED girl, experienced worker, wants work by the day to help out during holiday; can cook, clean or wait on table. Call Met. 1925.

EXPERIENCED woman wants work with small family; a good cook and server. Decatur 1908-M.

SITUATIONS—MALE 22

CHEF—Colored; 30 years' exp.; hotel or rd. house preferred; pastry and butchery special. 1217 W st.; Pot. 6248-W.

SITUATIONS—Male—Female 23

COUPLE, white, wish positions, butler-chauffeur and cook; 1st-class refs.; city or country. 353 Anacostia rd. se.; Atlantic 3140-R.

BUSINESS OPPORTUNITIES 24

FIREPROOF BLDG., 917 E st. nw., containing over 10,00 sq. ft. of floor space and garage, 28½x27, for 3 trucks. Call 1310 13th st. nw.; Dec. 0462.

LARGE HOTEL—Colonial Beach, Va., containing 27 rooms; will sacrifice for $12,500; act quickly. Wm. J. Callanan, 1427 Eye st. nw.; Natl. 8971.

TEA ROOM, road stand, gas station, house, garage, tourist cabin for sale on State highway in N. J. R. F. D. No. 2, Box 177, Freehold, N. J.

MONEY TO LOAN 26

WILL BUY for cash four to eight hole electric ice cream refrigerator cabinet. Linkins Co. Dec. 2500.

REAL ESTATE LOANS 27

FIRST AND SECOND TRUST LOANS.
C. F. WARING.
1416 F ST NW National 9172.

MISCELLANEOUS for SALE 35

ANTIQUE DESKS, chests of drawers, vanity, Oriental rugs, secretary, whatnot, cabinet, wardrobe, chiffonier. Ga 1584.

BED-DAVENPORT SUITE—New; 10-piece walnut din. suite, walnut bedroom suite, 61 Rhode Island ave. ne.; North 1626.

FURNITURE—Contents of 2-room apt.; forced to leave city, will sell at sacrifice; apt. available. 2115 C st. nw.

WARDROBE TRUNK—Innovation; good as new; used only one trip; cost, $75; sell $17. Ga. 2675.

WASHING MACHINES—New York Washers only $1 down and $1 weekly. Barber & Ross, 11th and G sts. nw.

WANTED—MISCELLANEOUS 36

BOOKS—All kinds. Bring them or call Met. 5415. Pearlman's, 933 G nw.

WILL BUY for cash four to eight hole electric ice cream refrigerator cabinet. Lincoln Co. Dec. 2500.

GOLD, SILVER, WATCHES,
Diamonds and Old Jewelry needed for our mfg. dept. Full cash value paid.
SELINGER'S, 818 F ST. NW.

ROOMS—FURNISHED 42

ARIZONA HOTEL—310 C st nw., block off Pa. ave.; neatly furnished rooms; lobby; 3 baths on each floor; shower bath; continuous hot water; $4 week up; transients, 75c to $1.

B ST. SW., 942—2 bright, well-furnished rooms; light housekeeping privileges; walking distance downtown and Govt. buildings.

BEST Northwest section; 2 large, bright rooms; separate or together; furnished or unfurnished; meals optional; also apt. Adams 4036-W.

CALIFORNIA ST., 1775—Apt. 34. DE. 2631. Large room; small quiet family; $16; lady only; plenty heat, hot water.

CENTRAL—Living room, bedroom (6 windows), kitchen (Frigidaire, laundry tubs), spacious closet, modern bath; adults; refs. 1626 17th.

CHEVY CHASE—3908 McKinley st. Comfortable, quiet room, near shower; in private home; family 2 adults; $25; meals and garage near. Emerson 9124.

COL. RD. NW., 1736—Apt. 102. Large, delightful room; in refined home; for office woman; privileges; $20. Col. 8099.

COLUMBIA RD. NW., 1754—Attractive, clean, quiet room; cont. h. w.; owner's home; excellent meals; optional; gents.

COMFORTABLE bed-sitting room; private entrance; semiprivate bath; reasonable. Mt. Vernon, Apt. 21, 9th and N. Y. ave.

CONN. AVE., 2711—Large front room, 3 windows; also small front room; convenient bath and shower; garage available.

DOWNTOWN—409 G st. nw. Nice rooms, also apts.; running hot and cold water in rooms; $4 up; for refined people.

DOWNTOWN, 1111 11th St. NW.—Desirable rms. $4 wk. up; transients, $1 night up.

DOWNTOWN, 14th st. nw., 1101—Well-furnished; one small, one with twin beds; permanently employed; refined only.

EYE NW., 1332—Beautiful large rm., next to bath. Call direct to Apt. 52. Phone Metro. 5054.

EXCELLENT location; clean, quiet homelike, 1-2 r. k. b.; well furnished; attractive bedroom, continuous hot water; phone; refs. 1717 De Sales.

FRANKLIN PARK HOTEL — Downtown; "convenient" location; tourists accommodated. Apply direct to Apt. 75, Metro. 4055.

GIRARD ST. NW., 1401—Apt. 10. Convenient location; bright, front room; for 1 or 2 quiet refined gentlemen; reasonable. Col. 9741-W.

HARVARD ST., 1645—Well-furnished rm., 2d floor, next bath, shower; quiet, homelike; garage convenient; private home.

HOBART ST. NW., 1608—Two bright double rooms, next to bath; large closets, instantaneous hot water; private home; half block Mt. Pleasant car line and bus. Phone Columbia 5385.

IRVING NW., 1642—Single or double; running water; nicely fur. Adams 8113.

K ST., 1627 (near Carlton Hotel)—Handsome house, rooms with or without private bath, showers, for men only.

KALORAMA ROAD, 1867—Colonial mansion, handsome corner, top story, student quarters or studio, for men only.

L ST. NW., 1333—Comfortably furnished very reasonable; permanently employed; refined only.

L ST NW., 1347—H. k. suites, 2 and 3 rms.; charmingly fur.; also single, double rms.; special rates to permanent tenants.

MASS. AVE. NW., 1414—Furnished single room; running water; for girls only.

MD. AVE. NE., 312—Large, south front; large closet; near Capitol. Linc. 1967.

MT. VERNON INN—1404 15th st. nw. Single room, $3.50; double rooms, $5 and $6.50 week each; newly decorated; continuous hot water.

NEAR DUPONT CIRCLE—Beautiful 2d-fl. front rm.; 5 windows; closet; 2 beds; housekeeping; also tourists; single room. Pot. 5132.

NEAR Wardman Park, 2623 Garfield st.—Desirable rms.; reasonable; 2d floor; southern exposure; private family. Adams 1098.

NEW YORK CITY—New York Herald Tribune personally inspects Manhattan rooms before accepting advertisements. It offers its free room bureau service to anyone planning to come to New York.

NEW HAMPSHIRE AVE. NW., 1273—In quiet, private home; transient or permanent; walking distance downtown. North 7440.

PARK RD., 1827—Very large double rm.; beautifully furnished; private bath; another with semiprivate bath. Col. 10322.

PERMANENT, transient; most attractive rooms, prices; private home; cars, buses; adults; refs.; near Park rd. Ad. 4587-J.

RIGGS PL. NW., 1609—Opp. Chastleton Hotel. Newly furn. large rms., balcony; double, single; $4 to $8 week. Pot 3218-R.

RIGGS PL. NW., 1819—Front rm., 1st fl.; single or double; light housekeeping rms., 2d floor. North 0581.

SONATA—Studios; new studio house just open; attractive studios; a real home for artists. Dupont Circle. 1324 19th st. nw.

SPRING RD., 1452—Attractive front room; for discriminating employed woman; in family of 2. Adams 0662.

U ST. NW., 1428—Nicely furnished room with kitchen; quiet home. French family.

UNIQUE studio apt., porches, affording unusual quiet and privacy; clean, complete well furnished; or south room; refs. 1633 Q.

VALOIS, APT. 4, 1330 MASS. AVE. NW.—NICELY FURNISHED ROOM NEXT TO BATH.

12TH ST. NW., 1242—One large rm.; next bath; convenient to business section; $4 week.

15TH ST NW., 1228—Attractive single and double rooms; for ladies and gentlemen; reasonable.

15TH ST. NW., 1225—Delightful 2d-floor front room; twin beds; hot-water heat. North 3019.

16TH ST. NW., 3321 — Very attractive, warm, sunny room; garage in rear; very reasonable.

16TH ST. NW., 1825—Nice front room; for 1 or 2; privileges; unlimited phone.

17TH ST NW., 1024—Attractive, warm rooms; tourists accommodated; white house, green trimmings; housekeeping basement.

18TH ST. NW., 1208—Large room; twin beds; open fireplace; downtown location; facing Conn. ave. at M st.; $30; refs.

21ST ST. NW., 1516—Modern rooms; permanent or transient; downtown location; reasonable rates; day or week. Pot. 0158.

1112 13TH ST. NW (Downtown)—Nicely furnished, quiet, refined; $4 weekly up.

1304 FAIRMONT ST. NW.—Attractive home for young ladies; single or double; twin beds; $20 month or $5 week. Adams 3449.

1430 N ST. NW.—Nicely furnished double rooms, southern exposure, next to bath; best downtown location. Dec. 3409.

1736 LANIER PL.—Near 18th & Col. Living rm. and glassed sun porch; 2 gentlemen, $15 each; next bath, shower.

3204 18TH ST. NW.—Near Park rd. Large attractive 2d-floor front room; twin beds; also smaller front room.

MERRILL MANSIONS.
1361 Fairmont st. nw., top of hill; 14th st. car line; nice suites, bath, kitchenette; $10-$18 wk.; rms., $7-$10 wk.; days rates.

THE MANCHESTER
1426 M ST. NW.—DECATUR 0410.
Rooms with bath, maid service and elevator, from $40 up, for two.

ROOMS—UNFURNISHED 43

CALIFORNIA ST. NW., 1828—Two large rooms, adjoining; unfurnished; laundry privileges, phone; adults; $25.

NEAR Capitol, Library, 308 2d st. se. Entire floor, 4 bright rms., kitchen, tiled bath; janitor service; $37.50. At. 3661-W.

ROOM and BOARD 45

BILTMORE ST. NW., 1960—Private, detached, ideal home; for refined business people; beautiful rms., baths and showers; excellent food; highly recommended. Col. 8721.

HARVARD ST. NW., 1424—Beautiful fur. or unfur bed-living rm.; for 2; with meals.

MD. AVE. NE., 326—Large 2d-floor room, near bath; home cooking; near Capitol and Union Station; all conveniences.

MORRISON ST., 3733—In beautiful Chevy Chase, D. C. Single, double rms.; delicious meals; reas.; garage; phone.

O ST. NW., 2001—Two rooms; one with connecting bath; excellent meals.

S ST. NW., 1919—Double room, southern exposure; home privileges. Excellent food, reasonable. Decatur 1909.

SEATON PL. NW., 68—Real home with private family for 2 young men; good, wholesome meals; $8 weekly each; near bus and 2 car lines. Phone Dec. 1628.

SCOTT HALL INN—1515 Mass. ave. nw. Lovely single, double rms.; shower bath; running water, steam heat; excellent meals; reasonable. Come live with us.

THE CARROL (300 1st st. se.)—Near Capitol, Library, Union Station. Lin. 9398.

VERMONT AVE., 1326 — Single, double rooms; with excellent meals; $30 up; near Thomas Circle; plenty heat, h. w.

11TH ST. NW., 1113—Single, double rms.; $35 each; excellent table board; Southern cooking; run by old Virginians.

13TH ST. NW., 2523—Detached; near Central High; single and double rooms $37.50 to $45 monthly; excellent meals.

1658 EUCLID ST. NW.—Apt. 4. Private family offers nice room; home cooking; near Ambassador Theater and park; $40.

ROOM and BOARD 45

1834 CONN. AVE.—Excellently furnished rooms; bath to each two, with shower; well balanced meals; F st. cars pass door; no parking restriction. $35 up.

SCOTT INN 1333 K ST. NW.
Beautifully located; near downtown business and theaters; double and single rms., with excellent home-cooked meals.

APARTMENTS—Furnished 50

CONN. AVE. NW., 3930—Handsomely furnished, 6 rooms, 2 baths, living room (30x28); piano, radio; 19 windows, overlooking garden and hills, 3 exposures; garage; cafe in bldg.; adults; refs.; 6 months or 1 year lease; $200 month; shown 10 to 4 p. m. or by appt. Phone Cleve. 5334. Ask for Secretary, Tilden Gardens.

VARNUM ST. NW., 822—2 or 3 cheerful light housekeeping rooms; semiprivate bath; garage if desired. Col. 9087.

BENEDICK
For Bachelors
1808 EYE STREET N.W.
Meal Service to Rooms
Club Service
Two Rooms and Bath Single Rooms
BEST LOCATION
TRANSIENT ACCOMMODATIONS

APARTMENTS—Unfurnished 51

BROOKLAND—1510 Newton st. ne. Two large rooms, kitchen, bath; large inclosed porch; lovely semidetached home; elec., gas heat; $45; adults; refs. exchanged. Decatur 0930-W. Call after 7 p. m.

CONN. AVE. NW., 2659, corner Woodley rd.—4 rooms, bath and foyer, $80; electric refrigeration; furnished, $90; ownership management. Bliss Properties, Ad. 8464, or Linc. 1860.

GORGAS APTS., 6805 Georgia ave., opposite Walter Reed Hospital—2 rooms, dinette, kitchen and bath, $52.50; G. E. refrigeration. Resident Mgr., Apt. 4, J. C. Weedon Co., 1727 K. Met. 3011.

MT. PLEASANT—1823 Newton. Beautiful front corner apt., 3 sunny rooms and bath; elec. refrig.; newly decorated; near park; overlooking lovely gardens and grounds; restricted section; adults; garage. Adams 1658.

NEAR Congressional Library, 317 3d st. se. 2 rooms, kitchen, bath; a. m. i.; janitor service. Lincoln 5831.

THE ALTON—1445 Park rd. Modern fireproof bldg.; sunny front apt.; 4 rooms; large reception hall; large dressing room; Frigidaire on house current; 24-hour elevator; $79.50; furnished, $95 up; resident manager.

2 ROOMS, kitchen and semiprivate bath, $35 mo.; heat, gas, elect. included; adults only. 2515 Minn. ave. se.

3 LARGE, bright rooms; entire 2d floor; private bath and porch; reasonable. 1208 Euclid st. nw.

1423 HARVARD ST. NW.
South and east; 5 rooms, front apt.; large kitchen and bath; Gen. Elec. refrig.

THE TIFFANY, 1925 16th st. nw.
Beautiful 3rms., solarium, kitchen, bath; 4 rooms, kitchen, 2 baths; $80 to $120. Elec. refrigeration. Resident manager.

ON CAPITOL HILL
THE DAVMAR, 18 9TH ST. N.E.
2 rooms, kitchen and bath......$47.50-52.50
Frigidaire. See Resident Manager.

628 NORTH CAROLINA AVE. SE.
5 rooms and bath, front apt.......$30.00
GEORGE F. HANE.
Natl. 3964. 1422 "F" ST. NW.

1483 NEWTON ST. NW.
General Electric Refrigeration.
2 rooms, kitchenette, bath.........42.50
1311 11TH ST. NW.
3 rooms and bath; elec. furnished...$32.50
GEORGE F. HANE.
1422 "F" st. nw. Natl. 3964.

ATTRACTIVE APARTMENTS
2802 WISCONSIN AVENUE
All rooms outside exposure. Large living room and foyer, 2 bedrooms, inclosed sleeping porch, large dining room, pantry, kitchen, tiled bath, ample closet space. Unusual value at $85 and $90. Available Immediately. Resident manager.
CLEVELAND 0134.

HAMILTON COURTS
2140 N STREET.
4 and 5 rooms and bath, $35 to $55.
J. DALLAS GRADY
1010 VERMONT AVE. District 0178.

THE DUPONT CIRCLE
Strictly new and ultramodern, with concealed radiation, wood-burning fireplaces, Westinghouse refrigeration, circulating ice water, full-tiled baths and showers. Hotel service. Every room bathed in sunlight. Unexcelled for comfort and convenience. One, 2 and 3 rooms, from $37.50 up. Connecticut ave., at Dupont Circle.

1926 New Hampshire Ave. N.W.
2 rms., kitchen and bath, $42.50
NEWLY DECORATED.

1333 Belmont St. N.W.
3 rooms, reception hall, kitchen, bath, dining alcove, porch $53
4 rooms, reception hall, kitchen, bath, dining alcove, $60
Newly Decorated. Electric Refrigeration.

The Earlington
3033 16TH ST. NW.
2 rms., kitchen and bath, $52.50
3 rms., kitchen and bath, $62.50
ELECTRIC REFRIGERATION.

The Westerly
1320 21ST ST. NW.
2 rms., kitchen and bath, $48.00
3 rooms, kitchen and bath, screened porch $75
ELECTRIC REFRIGERATION.

HIGBIE, RICHARDSON & FRANKLIN, Inc.
816 15th St. N. W. National 2078.

HOUSES—Rent—Unfurnished 58

CHEVY CHASE, D. C.—2-story brick bungalow, 6 rooms, bath, $80; also near Rock Creek Park, brick, 10 rooms, 3 baths, 2-car garage, $110. Fulton R. Gordon, 1427 I st. nw. Dis. 5231. Evenings, Cleve. 4733.

COLORED TENANTS.
151 YOU ST. NW.
2-story-and-cellar brick dwelling; 6 rooms and bath; hot-water heat, electricity. Rent $65.00
GEORGE F. HANE.
1422 "F" ST. NW. Natl. 3964.

SUBURBAN—For Rent 61

SMALL cottage; near good road, bus and car lines; garden space and fruit; key with Mrs. Beach, yellow house, at Vanderwerken Station, Va. Phone POtomac 5540, Ext. 102, evenings.

FARMS—Land for Rent 62

NEARBY Maryland, 60 acres; extra free pasturage; 7-room bungalow, partly furnished; free fuel; low cash rent. 1336 New York ave. nw., Room 203, 2d floor.

WANTED—TO RENT 65

STUDIO WANTED
With Living Quarters.
In or near Washington; give details. Box 19, Washington Post.

APARTMENTS for SALE 66

MOST beautiful small apt. in Washington; large living room, corner bedroom, dining room, kitchen, bath, shower; Frigidaire. 222 Farragut st., Apt. 202.

HOUSES for SALE 68

COLORED—1217 Irving st. nw. 9 rooms; a. m. i.; price, $6,500. For appointment to inspect phone Georgia 0749.

SALE or EXCHANGE 70

NEAR 16th and Decatur—Beautiful and substantially built all-brick home; 8 rooms, 2 baths; large porch; spacious grounds; 2-car garage; owner paid $42,000; now priced $27,500; will consider smaller house in trade. Call Mr. Young, National 8733.

SHORE PROPERTY—Sale 76

ON SALT WATER—45 minutes from the District; attractive new modern bungalow; 20x22 casement windows; front and back porch; fine shade trees; State highway; electricity; price, $497.50. If you have $75 cash, call me up. Natl. [illegible]

WANTED—REAL ESTATE 77

DOWNTOWN rooming house, not less than 30 rooms; will buy or lease; give particulars and location. Box [illegible], Washington Post.

CITY WEATHER MENU ON EASTER IN DOUBT AS THRONGS ARRIVE

Private Forecaster Declares Day Will Be Clear, but Showers Threaten.

SPECIAL SERVICES SET AT ALL CHURCHES HERE

50,000 Visitors Expected, Despite Absence of Cherry Blooms.

Whether or no Easter bonnets will bask under a cloudless sun-filled day in the style parade is being pondered by throngs of holiday visitors, residents and the official forecaster of the Weather Bureau, as showers and a drop in temperature threaten.

Nothing more than rather lively winds will threaten the finery parade, according to Herbert Janvrin Brown, private weather forecaster. Any showers that may occur Sunday will be over before or shortly after sunrise and the remainder of the day will be clear, he said.

Students spending their Easter holidays here will not be greeted by the blooming cherry blossoms about the Tidal Basin, as the chilly nights have retarded the maturity of the buds. Despite uncertain weather, however, an estimated crowd of 50,000 is due to arrive for the holiday. Special trains and extra cars on scheduled trains have been added to accommodate visitors.

Egg Rolling Prepared.

Egg rolling Monday on the South Grounds of the White House will be opened at 9 o'clock and continue to 3:30 p. m. for children 10 years of age and under. No adults will be admitted to the grounds except to accompany small children, and only one guardian will be admitted with each child. The general public will be admitted to the concert given by the United States Marine Band from 3:30 to 5 p. m. on the grounds.

Observance of Good Friday yesterday by Washington churches marked the opening of the Easter holiday. A passion service was conducted at the Washington Cathedral by Bishop James E. Freeman. A spotlight focused on a cross banked in palms, and music provided by a hidden choir was featured in "The Service of the Rugged Cross" at the Petworth Methodist Episcopal Church, New Hampshire avenue and Grant circle last night. The congregation received the sacrament of Lord's Supper at the foot of the cross.

Services at the Mount Pleasant Congregational Church were marked by the singing of a quartet and a chorus of fifty voices directed by Claude Robeson and Norton M. Little, and included Miss Elsie Schulze, Miss Mary Apple, William P. Shanahan and Herman Fakler.

Other Services.

The Rev. William Pierpont discussed "Christ on My Cross," at the services in the McKendree Methodist Episcopal Church. Dr. Walter A. Maier, professor of Biblical interpretation at the Concordia Seminary, St. Louis, delivered the sermon at the Christ Lutheran Church. The Rev. J. Frederick Wenchel, pastor of the church, offered prayers written by George Washington. The sermon at the noonday services at the Trinity Lutheran Church was delivered by the Rev. H. D. Mensing, of Baltimore.

Bishop Freeman in his sermon said: "Through the teachings of Christ, and the example of his sacrifice on the Cross, peace from warfare and salvation from the present disturbance afflicting the world can be obtained. The nations in conference at Geneva can achieve success, the cannon spouting death in distant parts of the globe can be quieted and the world can become unified."

Through more than nineteen centuries, the story of the crucifixion still remains the greatest event in history and the power of Christ still prevails, he asserted. Referring to the efforts today of the atheistic groups, he declared that, "in one part of the world they are holding up Christ to shame, blaspheming and crucifying him, but the power of Christ remains unconquerable." He emphasized that new blessings and virtues would result from the present sacrifices and sorrows of unemployment and economic trouble just as the supreme sacrifice of Christ's death brought the world the greatest good in history.

Easter Services Planned.

Easter services tomorrow will be held in all Washington churches.

An Easter sunrise service will be held in the amphitheater at the Arlington National Cemetery at 7:30 Sunday morning by the Grand Commandery of the Knights Templar of the District of Columbia. Delegations from other states will attend. President and Mrs. Hoover, Vice President Curtis and Mr. and Mrs. E. E. Gann, members of the cabinet, Supreme Court, Senate, House, and the entire diplomatic corps have been invited.

Sunday will mark the twentieth anniversary of the planting of the cherry trees here. Their first blooms appeared, according to records of the Office of Public Buildings and Public Parks, in 1924, the single blooms appearing usually during or soon after the Easter celebration.

This year Easter comes earlier than any other year since 1921, when Easter Sunday was celebrated March 27.

Advancing Beyond Time Held Key to Happiness

"The current doctrine in the field of morals is that any action is moral provided the time in which we live regards it as moral," the Rev. Fulton Sheen, professor of philosophy at Catholic University, said last night in his broadcast on the National Catholic hour.

"I propose to prove the superiority of the church's attitude over that of the modern world by showing first of all," he said, "that time stands in the way of real happiness, and secondly, that only inasmuch as we succeed in transcending time, do we begin to be happy."

Banquet Honors Dr. Kemmerer.

Representative Frederick M. Davenport, of New York, last night entertained 50 members of the Senate and House of Representatives at a banquet in the Shoreham Hotel, in honor of Dr. Edwin W. Kemmerer, of Princeton University.

CHILDREN ARE GIVEN EASTER PRESENTS

Post Staff Photo.

Children of families that are being aided by the Volunteers of America were given a real treat last night when each child was presented with an Easter basket filled with dyed eggs, jelly beans and chocolate rabbits. These children meet each Friday night in the Volunteers' headquarters, 417 Pennsylvania avenue. Staff Capt. Jennie Ingram (right) distributed the baskets.

WOMAN USES HOME OF FRIEND IN SUICIDE

Federal Printer, Returning From Work, Finds Body; Gas Turned On.

"If I had gas at home I would not have been here," a note to Earl Coldron, of 1740 K street northwest, from Miss Viola Gingell, 46 years old, explained. Mr. Coldron, a proofreader at the Government Printing Office, found the woman's body seated upright in a chair at his apartment, a gas jet tube in her mouth, when he returned home from work yesterday afternoon.

Mr. Coldron summoned the fire rescue squad, which worked over the body for 45 minutes without result. The woman was pronounced dead by Dr. Irving Brockman, of 1746 K street northwest.

Mr. Coldron told police Miss Gingell had been a friend of his family for a number of years. It was her habit, he said, to come over from her apartment, at 1222 Connecticut avenue, nearly every evening and prepare dinner for himself and his brother. She had been despondent, for some weeks, he said, because her trade as a dressmaker had fallen off considerably, and she had been unable to start a drapery business. A sister, Mrs. J. B. McPherson, of Bethesda, was notified of her death.

$2.55 Taxi Theft Costs Trio 6 Years

Guilty Pleas Entered by Men Caught After Robbery of Driver.

Three men who were apprehended by police within a few minutes of the time they threw Ernest M. Morningstar from his taxicab and robbed him of $2.55 yesterday were sent to jail for six years each by Justice James M. Proctor.

The three were William Messick, William G. Duffy and William E. McKenney, and all entered pleas of guilty to robbery.

Messick, Duffy and McKenney were caught by police in Rock Creek Park because a police car came upon Morningstar shortly after the bandits had robbed him and thrown him from his machine. There was a short chase, and the trio were captured before they had a chance to desert Morningstar's cab. The robbery occurred February 10.

Benning Road Tunnel Contract Is Awarded

The contract for construction of an underpass beneath Benning road, at Twenty-fourth street northeast, was awarded to Ligon & Ligon, Baltimore, on its low bid of $4,185, by order of the District Commissioners.

The underpass is a part of a school development in this section for colored children and is designed to enable the children to attend the Young School without crossing the boulevard.

Finance Firm Men Held as Burglars

Two Arrested on Charge of Entering Garage to Seize Tires.

Two agents for a local finance company were arrested on housebreaking charges last night after it was charged they broke into a garage seeking tires on which payments were due.

Those arrested are Lester J. Fletcher, 26, of 3900 Fourteenth street northwest, and Andrew Franklin, 33, of 1324 Fourteenth street northwest. They are said to represent the Central Finance Co.

The complainant reported that the men not only broke into her garage, but also took the machine on which were the tires in question.

NEGRO WORK STATUS IN DISTRICT BARED

Results of Unemployment Survey Told to Civic Federation.

Results of a survey of unemployment among Negroes in the District of Columbia, made by the Association for Study of Negro Life and History, were presented last night by Dr Carter G. Woodson, before the Federation of Civic Associations at its regular meeting in the board room of the District Building.

He discussed the color line as it exists in Washington industry, showing changes in employment of Negro workers during recent years, steps taken toward opening new avenues of employment, and the effects of organization of Negro labor. Special consideration was given the trend of employment by the National Government, unfavorable to the Negro in the departmental service.

The federation endorsed the stand of Representative Mary Norton, of New Jersey, chairman of the District committee, favorable to suffrage here, and tendered its full assistance by way of conference or investigation, or survey, toward realization of legislation toward that end, at the same time praying the "safeguarding of the full rights of all citizens or residents of our community."

Another resolution expressed gratitude to Representative Clarence Cannon and other members of the subcommittee of the House committee on the District of Columbia, and to J. Clawson Roop, director of the budget, "for their sympathetic and helpful consideration in the matter of appropriation for projects for buildings and grounds for divisions 10-13 of public schools."

Bicentennial Program Given by Eastern Star

Members of St. John's Lodge were entertained last night at the Masonic Temple with a colorful Bicentennial program given by Areme Chapter, Order of the Eastern Star.

The program was given under the direction of Miss Selma Kline, past matron of Areme Chapter. It included dancing, music and a play, all given in colonial costume.

WINDSHIELD FALLS TO SNIPER'S BULLET

Autoist in Mount Pleasant Section States Gunman Was Poorly Dressed.

A pistol shot, resounding through the vicinity of Mount Pleasant and Kenyon street northwest, last night startled residents and a flurry of excitement spread throughout the neighborhood, increasing fears that the "sniper," long silent, had again renewed activities, when Thomas R Dobson, of 1900 Lamont street northwest, exhibited to police a shattered glass in the door of his automobile.

Dobson said he was driving along Mount Pleasant street and as he neared the intersection of Kenyon street he noticed a shabbily dressed man standing on the corner. As he started to cross the intersection, Dobson declared, the man suddenly stepped from the curb and fired a revolver point-blank at his machine. As the gun flashed, he informed police, the window opposite the driver's seat shattered, part of it falling to the floor of the car.

After firing the shot the man turned and fled, Dobson declared. He was able to catch only a glimpse of the gunman, but told police he was poorly dressed and was either bareheaded or wore a small cap. He said only a few persons were on the street and his assailant's escape was not blocked.

Dobson, who said he was an interior decorator, could assign no reason for the attack, which occurred only a short distance from where Paul Riedel, proprietor of a bakery shop, was fatally wounded some weeks ago by a gunman, who also, without warning, fired on him.

Released Canadian Returns to Bride

Couple Married in Office of Jail After Delay on Alien Charge.

Release on bond of Angus Cole, 41-year-old Canadian, from the District Jail was effected yesterday, and he quickly joined his bride of Thursday in their quarters at 1209 O street northwest.

Cole, a lather by trade, has been held on an immigration technicality. The marriage to Miss Sallie Marie Davis, 26, a waitress, was performed Thursday afternoon in the office of Col. William E. Peak, superintendent of the jail.

The pair had become engaged in Chicago in 1929. It had been agreed that the wedding would take place more than a week ago. Then followed Cole's arrest on the immigration charge.

Rock Creek Park Bandits Take $30

Autoist Is Blocked by Car of Armed Robbers Who Escape.

Held up by two bandits who blocked his path with their machine as he drove through Rock Creek Park last night, Barney L. Crawley, of 1416 R street northwest, was forced at pistol point to surrender $30 in cash.

Crawley told police of the Tenth Precinct that he was on his way home and entered the park at Connecticut avenue and Tilden street northwest. After crossing the ford at the foot of Blagden avenue, he said, another car approached from the right along Rock Creek Church road. He slowed down to let it pass, Crawley declared, but instead it drove directly in front of his car and stopped.

Two men, Crawley told police, emerged and walked toward his car. The men rifled Crawley's pockets, obtained $30 and escaped.

$600,000 ESTIMATES FOR RELIEF MAY BE CUT FROM CITY BILL

House Group Seeks Details of Salaries and Expenses of Charities.

ORGANIZATIONS ASKED TO GIVE SPECIFIC DATA

Drastic Action Is Forecast Unless Information Is Given Quickly.

The House District appropriations subcommittee may leave urgent $600,000 relief estimates out of the District supply bill if more detailed "expense" information is not forthcoming from local charitable organizations, it was learned last night.

District relief units were asked for specific statements as to what portion of their funds are used for salaries and other expenses, and what portion for relief, at hearings on the $600,000 supplemental item, sponsored by President Hoover and the Budget Bureau.

It was said last night that only a few of the organizations have complied with the request; that many of those who submitted statements asked that they be kept confidential.

The committee was represented as not disposed to keep any public statements "confidential," and in a mood to grant no relief funds whatsoever unless the data asked is made immediately available.

Dr. Luther Reichelderfer, District Commissioner, and Public Health Officer William Fowler yesterday formally requested additional funds for the overtaxed tuberculosis and social disease clinic at Sixth and I streets northwest, at reopened hearings. Although this item has not yet been reached in marking the bill, members were said to be favorable to inserting increased appropriations for renting new and larger quarters for the clinic.

Driver of Death Car Sentenced to 5 Years

John Thomas Allison, who entered a plea of guilty to a charge of manslaughter, was yesterday sentenced to serve five years in the penitentiary by Justice James M. Proctor.

Allison was the driver of an automobile that struck and killed Charles N. Gordon, at Wisconsin avenue and P street northwest last month. Gordon was caught between Allison's automobile and a street car on which he was changing the overhead trolley, and was crushed to death.

Robber Trio Draws Long Prison Terms

Two Given 12 Years, Other Gets Eight; Admitted Armed Holdups.

Armed bandits will receive no leniency in the District Supreme Court when they are brought there for trial, Justice James M. Proctor indicated yesterday when he gave two men twelve-year sentences, and a third man, involved in the same crimes, an eight-year sentence.

Bernard L. Downey and Henry Fegen were ordered to serve three four-year consecutive sentences, while Eddie Matthews was ordered to serve two four-year consecutive sentences. Downey, Fegen and Matthews pleaded guilty to robbing Margaret Connor of $16.48 on February 20, and the same trio entered pleas of guilty to robbing Dr. William C. Furr, 200 E street northeast, of a small amount of cash and a watch, on February 22.

Downey and Fegan entered additional pleas of guilty to robbing Frank W. Clark, of the Plaza Hotel, of $102.75 and a ring and watch on February 25. Other charges were said to be held in abeyance against the men in the belief that their sentences would be sufficient to make additional charges unnecessary.

Review Editor Opposes Bankruptcy Law Change

Max Isaac, editor of the American Bankruptcy Review, yesterday conferred with Solicitor General Thomas D. Thatcher on the Hastings bill which would change existing bankruptcy laws.

Many lawyers feel, Mr. Isaac said, that modification of bankruptcy statutes at this time might retard the return of business prosperity. It is expected that Mr. Isaac will confer with Representative Sumners, chairman of the House judiciary committee.

Newsboy Is in Hospital After Fall From Wagon

A 10-year-old boy was injured yesterday afternoon when he was thrown from his newspaper express wagon and struck the back of his head on the pavement in front of 1815 Lamont street northwest. He was taken to Garfield Hospital where it was said his skull may have been fractured.

The boy, William Mihn, of 1371 Monroe street northwest, was making the rounds of his newspaper route, and was coasting down the street on his wagon. The wheels apparently struck a stone and the wagon overturned, throwing him to the street. He was picked up by Miss Fern Keye, of 1900 Lamont street, in an unconscious condition, and taken to the hospital in her automobile.

SCOUT TROPHY IS AWARDED

Post Staff Photo.

Scoutmaster Harry C. MacFate, of Troop 44, of Washington Heights Presbyterian Church, receiving the crack inspection troop trophy from Col. John G. Donovan, U. S. A., left, and Maj. H. C. Dagley, U. S. A., who judged the contest held last night at All Souls Church, Sixteenth and Harvard streets northwest. The three troops winning the highest inspection rating above 90 per cent were awarded red streamers.

ACTION IS DELAYED ON FIREARMS BILL

Copeland Seeks Opinion of Mulrooney on Proposed Changes in Law.

Approval of the Capper bill for more stringent regulation of firearms traffic in the District was postponed by the Senate District committee yesterday, while Senator Royal S. Copeland sought the opinion of Police Commissioner Mulrooney, of New York.

The bill has been amended in committee to exempt firearms purchasers from fingerprinting required under the original bill, and to strike tear gas bombs from the list of contraband weapons. Senator Copeland said he is inclined to favor the bill, but wants the views of the New York police official on suggested amendments.

Supporting a bill amending local guardianship laws for incompetent veterans, Theodore Cogswell, register of wills, declared the District's lunacy laws "are peculiar and inadequate" at hearings before the committee.

The bill, sponsored by Cogswell, Charles V. Imlay, vice president of the national conference on uniform State laws; Thomas Cameron, assistant corporation counsel, and Watson Miller, chairman of the national rehabilitation committee of the American Legion, would permit the veterans' administrator to certify mental incompetence in veterans seeking compensation, without subjecting them to the humiliation of a jury trial. The committee took no action on the bill.

Bank Told to Hold Mrs. Dewey Estate

Court Directs Continued Custody of Admiral's Widow's Funds.

The National Savings & Trust Co. yesterday was directed by Justice Peyton Gordon in the District Supreme Court to continue to hold the $600,000 personal estate of Mrs. Mildred McLean Dewey, widow of Admiral George Dewey, pending the execution of letters of administration of the estate.

The Court's action was taken when attorneys for the Trust company explained to the court that Mrs. Dewey had instructed the company to turn over to "her personal represenative" the entire personal estate when she died. Judge Gordon held that the two men who have been named collectors of the estate were not personal representatives and directed the company to continue to hold the funds.

Five wills of Mrs. Dewey have been filed in the District Supreme Court. Hearings on them are scheduled to begin April 16.

REDS PLAN PROTEST AT EMBASSY TODAY

Police Prepare for Eventualities When Nippon Envoy's Expulsion Is Demanded.

A mass demonstration by radicals to "demand the expulsion of the Japanese Ambassador from the United States" is planned by friends of the Soviet Union and the Unemployed Councils of the United States for 1 o'clock this afternoon in front of the Japanese Embassy.

A call for the demonstration was made in posters headed, "Stop the Robber War in China!" Subheads ordered a demand for the withdrawal of Japanese and all foreign forces from China, a demand for all war funds for the unemployed, and a halt on shipments of munitions to Japan.

Police officials indicated that sufficient men would be detailed to the vicinity of the embassy, which is at 2514 Massachusetts avenue, at the time of the demonstration to maintain order and prevent law violations.

The circulars issued charge that "Japanese imperialist troops have slaughtered 20,000 civilians in the war in Shanghai. Thousands more were killed on the battlefields of Manchuria and other places where the robber capitalists have set their foot of conquest."

Hitt Gives Gasoline Thief 30-Day Term

Motorists who have been victimized by "gasoline thieves" yesterday were given assurance in Police Court that the culprits who took their fuel will receive severe punishment if they are brought before a judge.

Francis Duncan Tyler, colored, was given 30 days in jail for taking gasoline from the machine of Lawton W. Luther, 1639 West Virginia avenue northeast. Judge Isaac R. Hitt imposed sentence.

Messenger Boy Hurt When Struck by Auto

A messenger boy was admitted to Emergency Hospital in an undetermined condition yesterday morning after he was knocked down by the automobile of Mrs. Robert Hinckley, of 1623 Sixteenth street northwest.

The boy, Fred Glasscock, 16 years old, of 1610 Kearney street northeast, was hit as the machine, operated by Roosevelt Davis, Mrs. Hinckley's chauffeur, made a left turn from Sixteenth street into I street northwest, according to police reports.

Burglar Gets $250 Clothing.

A burglar who broke the lock on a front window of the Spearman home at 1220 Kenyon street northwest yesterday, made away with two overcoats and four suits valued at $250, Mark Spearman told police.

CAR MERGER REPORT HANGS ON WAGE-CUT VIEWS OF EMPLOYES

Black Requests Information on Reaction of Men to Pay Reductions.

NEW CONTRACT IS HELD SATISFACTORY TO UNION

Traction Bill to Be Brought Out at Once if Workers Reply Favorably.

Representative Loring M. Black, Jr., chairman of the House District utilities subcommittee, yesterday requested a written statement from the Amalgamated Association of Street and Electric Railway Employes local, that new wage contracts signed with the Capital Traction Co. are satisfactory to the men.

With this information in hand, Representative Black said he would not delay a favorable report on the proposed traction consolidation, scheduled for consideration before the full House District committee Thursday night.

He said a representative of the union told him yesterday that the new contract, signed at 2 cents less an hour, is satisfactory to the men. If this is true, Mr. Black said he sees no reason why he should hold up the merger report. He added that traction officials informed him the merger might mean employment of more workers.

Representative Black said he plans to report the bill without amendments, leaving it optional with the full committee whether or not it cares to exclude the company from operation of taxicabs.

Contractor Wins $781 Suit From Government

Settlement of a suit filed by Joe High, plumbing contractor, relative to the furnishing of fixtures for Garfield School in 1928, was ordered yesterday by the District Commissioners. The District heads concurred in the recommendation of the corporation counsel that the plaintiff be paid $781.33.

Mr. High sued the District government for $1,162.67 on September 27, 1929, because $400 had been withheld on the Garfield project because he had failed to complete the job on scheduled time. A later check showed that the installation was 99 per cent complete and that the delay caused the District no inconvenience.

Man Enters Guilty Plea In Rum-Picture Cases

Clark H. Packard, 29 years old, yesterday in Police Court pleaded guilty to a charge of possession of a small amount of liquor and an obscene picture.

Police entered Packard's apartment at 2164 Florida avenue northwest Thursday night and arrested him. Sentence in both cases was continued until April 9, and Packard was released on a $1,000 bond.

The Weather

TODAY'S SUN AND TIDE TABLE

	a.m.	p.m.
Sun rises	6:03	
Sun sets	6:26	
High tide	11:03	11:34
Low tide	5:13	5:53

WEATHER CONDITIONS.

U. S. Dept. of Agri., Weather Bureau.

Washington, Friday, March 25—8 p. m.:

Forecast—For the District of Columbia, Maryland and Virginia—Saturday, increasing cloudiness and warmer; followed by showers in the afternoon or night; Sunday, colder.

The western disturbance is moving eastward and it now extends from Lake Superior southward to Missouri and thence southwestward to Mexico. Marquette, Mich., 29.56 inches, and Roswell, N. Mex., 29.72 inches. It has been attended by precipitation, mostly light, from the north Pacific Coast eastward to Maine. Pressure remains low from Alaska southeastward to Alberta, Bethel, Alaska, 29.78 inches, and from northern Hudson Bay eastward to Iceland, Julianehaab, Greenland, 29.16 inches. An extensive area of high pressure is moving eastward over the Atlantic States and the extreme western Atlantic Ocean. Cape Hatteras, 30.28 inches, and pressure remains high over the Pacific States and the northern Plateau region, Eureka, Calif., 30.44 inches, and from the Arctic Ocean southward to northern Saskatchewan, Coppermine, District of Mackenzie, 30.32 inches. The temperature has risen in southern California and almost generally over the eastern half of the United States, and it has fallen from Nevada and Idaho eastward to the Dakotas, Nebraska and Manitoba.

Local Weather Report.

Temperature—Midnight, 42; 2 a. m., 38; 4 a. m., 36; 6 a. m., 33; 8 a. m., 37; 10 a. m., 51; noon, 60; 2 p. m., 57; 4 p. m., 56; 6 p. m., 53; 8 p. m., 57; 10 p. m., 51. Highest, 67. Lowest, 33.

Relative humidity—8 a. m., 79; 2 p. m., 29; 8 p. m., 42. Rainfall (8 p. m. to 8 p. m.), no trace. Hours of sunshine, 8. Per cent of possible sunshine, 65.

DEPARTURES FROM NORMAL.

Accumulated excess of temperature since January 1, 1932, 541 degrees.

Deficiency of temperature since March 1, 1932, 91 degrees.

Accumulated excess of precipitation since January 1, 1932, 0.97 inch.

Excess of precipitation since March 1, 1932, 0.37 inch.

Temperatures and Precipitation.

Temperatures and precipitation for 24 hours ended Friday at 8 p. m.

	High. Fri.	Thur. night.	Lowest 8 p.m. Fri.	Rainfall
Washington, D. C.	67	33	57	....
Asheville, N. C.	64	34	56	....
Atlanta, Ga.	70	50	64	....
Atlantic City, N. J.	48	36	46	....
Baltimore, Md.	62	38	52	....
Birmingham, Ala.	72	46	66	....
Bismarck, N. Dak.	38	34	36	0.01
Boston, Mass.	38	28	38	....
Buffalo, N. Y.	50	26	50	0.18
Chicago, Ill.	56	36	56	0.04
Cincinnati, Ohio	68	44	62	....
Cleveland, Ohio	64	34	60	....
Denver, Colo.	48	34	42	....
Des Moines, Iowa	64	44	58	....
Detroit, Mich.	52	32	52	0.04
Duluth, Minn.	38	30	32	0.08
El Paso, Tex.	80	48	76	....
Galveston, Tex.	70	60	64	....
Helena, Mont.	44	36	36	....
Indianapolis, Ind.	64	44	62	....
Jacksonville, Fla.	66	52	60	....
Kansas City, Mo.	70	48	66	....
Little Rock, Ark.	78	60	74	....
Los Angeles, Calif.	84	54	80	....
Louisville, Ky.	68	36	62	....
Marquette, Mich.	40	28	38	0.01
Memphis, Tenn.	74	42	70	....
Miami, Fla.	86	66	76	0.04
Mobile, Ala.	72	50	66	....
New Orleans, La.	76	50	68	....
New York, N. Y.	48	30	42	....
North Platte, Nebr.	58	28	50	....
Omaha, Nebr.	68	34	54	....
Philadelphia, Pa.	60	36	50	....
Phoenix, Ariz.	84	52	80	....
Pittsburgh, Pa.	64	36	60	0.13
Portland, Me.	38	34	34	0.32
Salt Lake City, Utah.	46	40	42	0.28
St. Louis, Mo.	74	42	68	....
St. Paul, Minn.	52	32	46	....
San Antonio, Tex.	84	52	78	....
San Diego, Calif.	68	52	66	....
San Francisco, Calif.	66	48	62	....
Santa Fe, N. Mex.	64	34	56	....
Savannah, Ga.	68	46	58	....
Seattle, Wash.	50	42	46	0.02
Springfield, Ill.	70	44	64	....
Tampa, Fla.	78	54	72	....
Toledo, Ohio	60	34	54	....
Vicksburg, Miss.	78	50	70	....

River Bulletin.

Harpers Ferry, W. Va., Mar. 25—Potomac and Shenandoah Rivers muddy.

BIRTHS, DEATHS AND MARRIAGES

BIRTHS REPORTED.

Charles E. G. and Helen Rich, girl.
E. Paul and Nancy Miles, girl.
Harvey A. and Elizabeth M. Jones, boy.
Henry A. and Mildred R. Sanford, boy.
Charles E. and Louise Graham, boy.
Joseph S. and Eva Dean, boy.
Joseph C. and Gertrude J. Edmonston, boy.
Reginald D. and Mildred V. McDougall, boy.
John W. and Jennie Spaulding, boy.
Furr C. and Frances Pearson, boy.
Amos T. and Ruth D. Pagter, boy.
Charles B. and Ruth Ellsworth, boy.
James W. and Mabel Beckett, boy.
Walter F. and Ruth T. Phillips, girl.

LICENSED TO MARRY.

John W. Johnson, 21, and Virginia B. Parry, 22. The Rev. M. W. Hyde.
Wilfrid P. Day, 40, and Lucile Hill, 26. The Rev. U. G. B. Pierce.
Edward B. Cottrell, 21, and Ethel L. Hattorf, 19. The Rev. J. C. Ball.
Bennett B. Lloyd, 24, and Mary T. Grabes, 25. The Rev. P. J. Begley.
Frank A. Bolton, 41, and Melissa H. Dement, 37. The Rev. J. C. Vurpiollot.
Marshal B. Gooding, 28, and Maurine L. Symons, 25. The Rev. F. W. Perkins.
Edward O. Delaney, 28, and Agnes E Hobbs, 22. The Rev. J. E. Connell.
Bradley B. Smith, 29, and Ethel H. Ritter, 26. The Rev. T. G. Smythe.
W. E. Deming, 31, and Lola E. Shupe, 28, of Las Animas, Colo. The Rev. P. G. Lineweaver.
Harold H. Golden, 25, and Belle Levy, 24. The Rev. G. Silverstone.
Maurice J. Murray, 27, and Olive E. Ralston, 25. The Rev. Earle Wilfley.
Crawford W. Hollidge, 21, and Margaret L. Heyser, 19. The Rev. H. M. Hennis.
Abe Roffeld, 22, and Bessie Hoffman, 22. The Rev. G. Silverstone.
Monroe I. Schechter, 26, and Isabelle B. Post, both of New York. Justice Peyton Gordon.
Lewis L. Baggett, 32, and Mary R. Claiborne, 32, both of Newport News, Va. The Rev. H. W. Tolson.
Thelbert S. Booker, 26, and Vivien M. Wade, 18. The Rev. J. E. Briggs.
Earl A. Nero, 26, and Ruby Harris, 22. The Rev. R. M. Williams.
Robert Blackwell, 25, and Doris Twyman, 19. The Rev. J. S. Wilson.
Joseph Proctor, 26, and Marie Linkins, 23. The Rev. H. F. Graebenstein.

Licenses issued at Rockville, Md.:
Seth R. Sprague, 37, East Port, Me., and Lena Ray Copeland, 42, Van Buren Furnace, Va.
Lloyd V. Blaunt, 22, Lafayette, Tenn., and Lettie Lena Haines, 22, Fredericksburg, Va.
Melvin W. Bryant, 21, Staunton, Va., and Carrie Virginia Loving, 18, Washington.
Carroll W. Noakes, 23, and Sybil Kilby, 20, both of Culpeper, Va.
Elbert E. Fordham, jr., 24, Alexandria, Va., and Sarah Elizabeth Hanna, 20, Lanham, Md.

DEATHS REPORTED.

Ellen Naughton, 85 yrs., 624 I st. sw.
Ellie D. Bouldin, 84 yrs., 1773 Lanier st. nw.
Lucy H. Nimmo, 82 yrs., 3315 Wisconsin ave. nw.
Emma Williams, 80 yrs., St. Elis. Hospl.
Mary I. Higgins, 77 yrs., 3313 Cleveland ave. nw.
Levin C. Handy, 77 yrs., 494 Maryland ave. sw.
Eva J. Spencer, 75 yrs., Sibley Hospl.
Hattie Sammers, 72 yrs., 220 H st. ne.
Lydia S. Biddle, 71 yrs., 1735 N st. nw.
John H. Sommer, 70 yrs., 1366 E st. ne.
Marenda Harris, 69 yrs., 220 H st. ne.
Lucy H. Cremer, 65 yrs., Homeopathic Hospl.
Alice R. Sewell, 63 yrs., 238 8th st. ne.
Kate Harkness, 63 yrs., St. Elis. Hospl.
Julia I. Swider, 60 yrs., 3349 Nichols ave. se.
Annie E. Neal, 58 yrs., Providence Hospl.
George J. Blundell, 58 yrs., Casualty Hospl.
Elisabeth Weston, 57 yrs., Garfield Hospl.
Edward Skardal, 55 yrs., 3720 Upton st. nw.
George E. Hatton, 54 yrs., 540 Columbia rd. nw.
Allen G. Jennings, 52 yrs., Gallinger Hospl.
Thomas W. Smith, 51 yrs., Emergency Hospl.
Mamie Boden, 50 yrs., 1337 4½ st. sw.
Salvatore Bacca, 44 yrs., 610 6th st. ne.
Viddie V. Clark, 39 yrs., 1431 Perry pl. nw.
Charlotte Marker, 31 yrs., 1825 G nw.
Clarence V. Hall, 25 yrs., Garfield Hospl.
Charlotte B. Fisher, 9 yrs., Geo. Wash. Hospl.
Clive Ramsburg, 1 mo., 1329 H st. ne.
Infant to Jacob and Mary Minder, 1 day, Sibley Hospl.
Fannie Scott, 66 yrs., 1505 8th st. nw.
William Rhodes, 61 yrs., 1860 Reedwood Terrace.
Ella Lewis, 44 yrs., 1115½ 5th st. nw.
John Hall, 39 yrs., 722 3d st. sw.
Leroy Houston, 26 yrs., Gallinger Hospl.

Housekeeping on Himalaya Expedition Dared by Wife

Supervising Supplies at Base Camp at 19,000 Feet Amid Snow Avalanches Hazardous Task, Frau Hetty Dyhrenfurth Tells National Geographic Society.

Housekeeping for mountain climbers in the heights of the Himalayas is not a task to be recommended to other women, Frau Hetty Dyhrenfurth told members of the National Geographic Society last night in an address at the Washington Auditorium. Living at a base camp for more than a week at an altitude of 19,000 feet, she found it extremely difficult to breathe in a storm, she said, and sat up through one night to keep from suffocating.

Frau Dyhrenfurth remained alone in charge of supplies at this camp while waiting for fresh porters, and then led them over Jonsong Pass, 20,270 feet high, to get the supplies to her husband and his mountaineer companions.

In the meantime the climbers had ascended Jonsong Peak, 24,340 feet high, attaining, at the time, a world record. Frau Dyhrenfurth's climb gives her the record for the greatest mountain height attained by a living woman. The climbs were made in 1930.

Before ascending Jonsong, the speaker's husband, Gunther Dyhrenfurth, and his companions, made an attempt to scale Mount Kinchinjunga, third highest mountain in the world. They were driven from the icy slopes by an avalanche which killed one of the porters and endangered the lives of all the other members of the party.

The motion pictures exhibited by Frau Dyhrenfurth included remarkable views of this great mass of snow sweeping down the mountainside almost to the camera lens.

Other pictures showed the contrast between the icy heights and the steaming valleys of Sikkim through which the expedition, with its 400 porters, made its way from Darjeeling to its high base camp.

In the damp, fever-ridden valleys the marchers were bitten by leeches and often found their stockings soaked with blood at the end of the day's journey.

Unemployment Protester Faces 27th Day of Fast

Facing the twenty-seventh day of his unemployment protest fast, Dr. Frederick F. Wolter, 57-year-old German-born savant, told a Post reporter last night that he is determined to abstain from food until suitable employment is proffered or death overtakes him.

Wan and worn, the bespectacled little scholar said that provision of a $600 or better a year pension would, however, end his self-enforced fast. A tiny cottage in a small plot of ground, where he could be surrounded by his books, is the haven he seeks to spend the balance of his days.

Dr. Wolter's funds are fast disappearing. Only enough money remains to pay for a week's lodging at the Salvation Army hotel where he is staying.

Medical men have estimated that a man can live without food until his weight drops to 40 per cent of normal. Dr. Wolter's poundage has diminished about 20 per cent.